2 CENTS PAY NO MORE!

Chicago Daily Tribune

THE WORLD'S GREATEST NEWSPAPER

FINAL

VOLUME XCVII.—NO. 22 C [REG. U. S. PAT. OFFICE. COPYRIGHT 1938 BY THE CHICAGO TRIBUNE.] WEDNESDAY, JANUARY 26, 1938.—28 PAGES THIS PAPER CONSISTS OF TWO SECTIONS—SECTION ONE PRICE TWO CENTS IN CHICAGO AND SUBURBS ELSEWHERE THREE CENTS

SENATORS HIT RED-CIO TIEUP

FILIBUSTER GETS IN SENATE'S HAIR AFTER 16 DAYS

Lynch Bill Headed for Scrap Heap.

Roosevelt Edict.

PRICES AND WAGES — President Roosevelt serves notice on industry prices must be reduced, but intimates that if wages also are cut he will embark on vast new federal spending program. Page 6.

[Chicago Tribune Press Service.]

Washington, D. C., Jan. 25.—[Special.]—The Wagner-Van Nuys anti-lynching bill was destined for the legislative scrap heap tonight when proponents of the measure filed a motion for cloture of debate, admitting at the same time it has no chance of adoption.

It requires a two-thirds vote to adopt a cloture rule—which would limit debate to one hour for each senator—and proponents of the anti-lynching bill expressed doubt that more than thirty senators would support the motion.

Senator Matthew M. Neely [D., W. Va.], chairman of the senate rules committee and a supporter of the bill, filed the cloture motion just before the senate recessed at 10:15 p. m. It was signed by seventeen senators, one more than the number required by the senate rules. Under the rules it must be voted upon, without debate, one hour after the senate meets Thursday, the second calendar day after its filing.

Purpose of Move Explained.

The purpose in filing the admittedly futile motion to invoke the drastic and rarely used senate cloture rule, as one of the leading supporters of the anti-lynching bill explained, was to give the proponents a chance to go on record. If they vote for cloture, this senator explained, they will be doing all that can be expected of them by their Negro constituents. After that the bill can be displaced by other pressing business, probably the $1,412,000,000 independent offices appropriation measure.

The southern senators who have filibustered for sixteen days against the anti-lynching bill can then be blamed for frustrating the will of the majority and killing it.

Historic Party Rôles Reversed.

There was irony in the fact that not a single Republican signed the formal motion to invoke cloture. The historic rôles of the Republican and Democratic parties were reversed. For more than sixty years after the civil war the Republican party advocated federal anti-lynching legislation, with the Democratic party consistently and always successfully opposing it, often by the use of filibuster. This time the bill was sponsored by northern Democrats.

Majority Leader Alben W. Barkley of Kentucky did not sign the cloture motion, but Senator Robert F. Wagner [D., N. Y.] did. Senator Robert M. La Follette Jr. [Radical, Wis.], another powerful administration leader, signed the motion, although his father was a lifelong foe of senate debate limitation and his eighteen hour filibustering speech still stands as the all-time record.

Other Senators Who Signed.

The other senators who signed the motion are:

Matthew M. Neely [D., W. Va.], Sherman Minton [D., Ind.], Frederick Van Nuys [D., Ind.], Fred H. Brown [D., N. H.], Bennett C. Clark [D., Mo.], George McGill [D., Kas.], Lewis B. Schwellenbach [D., Wash.], Harry S. Truman [D., Mo.], Homer T. Bone [D., Wash.], Robert J. Bulkley [D., O.], Herbert E. Hitchcock [D., S. D.], Royal S. Copeland [D., N. Y.], Elbert D. Thomas [D., Utah], Joseph F. Guffey [D., Pa.], and William G. McAdoo [D., Cal.].

Majority Leader Barkley resorted to the gesture of attempting cloture late this evening after a conference with Senators Wagner and Van Nuys, co-authors of the bill. The southerners had begun to taunt the senate leadership about the status of President Roosevelt's legislative program, with bill after bill piling up behind the anti-lynching log jam.

Most embarrassing from the administration standpoint was the conference report on the mortgage insurance bill for private housing construction, which has passed the house. Senator Wagner, chief advocate of the anti-lynching bill, is sponsor of the housing measure, and the southerners refused to let it come up without laying the anti-lynching bill aside.

NEWS SUMMARY

of The Tribune [And Historical Scrap Book.] Wednesday, January 26, 1938.

WASHINGTON.

Senate committee demands secretary of labor turn over all records on Harry Bridges, alien communist C. I. O. leader. Page 1.

Lynch bill headed for scrap heap after 16 day filibuster in senate. Page 1.

Consent decrees, not impeachment of Judge Geiger, called issue in investigation. Page 1.

Roosevelt serves notice on industry it must cut prices but warns against wage reductions. Page 6.

John Lewis tells miners U. S. should spend six billions more to improve business. Page 6.

FOREIGN.

British doctor calls fat men "fools"; these women O. K. Page 1.

Duke of Windsor rents Château de la Maye, in Versailles, from Mme. Paul Dupuy, former Chicagoan. Page 1.

Two Americans held for years in soviet camp. Page 3.

Spanish rebel bombers kill 150 in two raids on Barcelona. Page 5.

Nazis dissolve Catholic youth groups in Bavaria. Page 5.

American warships salute 150th birthday of Australia. Page 5.

Chinese recapture Hohsien, Yangtze river town, from Japanese. Page 5.

DOMESTIC.

State completes case against Paul Wright, killer of wife, friend. Page 1.

Aurora borealis glows in record brilliance; viewed for first time in many lands. Page 4.

N. Y. Democratic leader sought on warant charging he aided felon. Page 7.

LOCAL.

Alvin adopts sharp practice to win his girl. Page 2.

Auto hits bus; two sisters killed; seven are injured. Page 2.

Hesie test for drunken drivers called legal by corporation counsel. Page 2.

Holding companies demand cut in personal property assessments. Page 3.

Survey of 526 couples shows long courtships aid happy marriage. Page 3.

Cold wave lashes Chicago; warmer weather due tomorrow. Page 4.

Woman killer's statement to police read at murder trial. Page 7.

Ross killer jokes and swaggers as he is taken to county jail cell. Page 7.

Key witness in injury suit says she was paid to testify falsely. Page 11.

Hodes says city council can order relief applicants finger printed. Page 12.

Eighteen buildings named in new anti-smoke orders. Page 12.

Dr. Louis E. Schmidt criticizes educators who call syphilis problem unimportant at schools. Page 12.

SPORTS.

MacPhail talks and talks to Cubs, but he still owns Mungo. Page 17.

Rangers deal Bruins second defeat in row, 3 to 2. Page 17.

Connie Mack denies rumors of retirement as manager. Page 17.

Gomez adds self to mounting list of holdouts. Page 17.

Ross may go west to defend title against Garcia. Page 18.

Only five more days to enter Golden Gloves tournament. Page 18.

Dehner leads Big Ten scoring race by thirty-six points. Page 19.

Wells senior basketball team beaten by Kelvyn Park, 34 to 29. Page 19.

EDITORIALS.

Whose Voice Shall Be Heard?; Army and Navy Command; The Cart Before the Horse; Publicity for the Syphilis Scourge. Page 10.

FEATURES.

Crossword puzzle. Page 2.
Experimental farms diary. Page 12.
Looking at Hollywood. Page 13.
Music criticism. Page 13.
News of society. Page 13.
Radio news and programs. Page 20.
Deaths and obituaries. Page 20.

FINANCE, COMMERCE.

U. S. Steel omits common stock dividend; earnings decline. Page 21.

U. S. Steel is holding company for 200 units. Page 21.

Plan for Great Western road would wipe out common stockholders' interest. Page 21.

Illinois and Indiana mines face loss under coal price fixing. Page 21.

Chicago brokers divided in opinions on new short sale rule. Page 21.

Wilson & Co., meat packer, omits dividend on common stock. Page 21.

Farmers National Grain corporation stockholders vote to dissolve it. Page 21.

Roosevelt invites Gov. Browning to explain his proposal for federal-state purchase of private utilities. Page 23.

Magazine editor declares labor is turning against one-man rule. Page 23.

Allied Mills, Inc., reports 1937 net profit of $1,338,155. Page 23.

Liquidation of closed state banks in Cook county slackens pace. Page 24.

Want Ad index. Page 24.

Average net paid circulation DECEMBER, 1937 THE CHICAGO TRIBUNE DAILY in excess of 825,000

MME. PERKINS TOLD TO DIG UP ALIEN'S RECORD

Seek Showdown on Maritime Strife.

BY CHESLY MANLY.

[Chicago Tribune Press Service.]

Washington, D. C., Jan. 25.—[Special.]—After a series of witnesses had placed responsibility for maritime labor violence upon the aid and comfort given the C. I. O. by the Roosevelt administration, the senate commerce committee today ordered Secretary of Labor Frances Perkins to produce all records in her department concerning Harry Bridges, communist C. I. O. leader on the west coast.

The resolution of Senator Arthur H. Vandenberg [R., Mich.], adopted unanimously by the committee, specifically directed Madame Perkins to report on recommendations made by inspectors of the immigration and naturalization bureau for the deportation of Bridges, who is an alien.

Letter Not Acknowledged.

The labor secretary, it is understood, has steadfastly refused to authorize a warant for Bridges' deportation.

Senator Vandenberg said the testimony concerning labor violence on the American merchant marine made it imperative that the committee ascertain the exact status of Bridges.

He said he wrote to Madame Perkins a week ago requesting full information on the C. I. O. maritime boss and that she had not acknowledged his letter. When Senator Vandenberg's motion was put to a vote by Senator Royal S. Copeland [D., N. Y.], chairman of the committee, not a dissenting voice was heard.

Tell of U. S. Aid to C. I. O.

At the afternoon session of the committee's hearing on a bill to liberalize merchant marine subsidies and require compulsory mediation and arbitration in labor disputes, Paul Scharrenburg, legislative representative of the American Federation of Labor, was a witness. He told how the National Labor Relations board intervened on behalf of John L. Lewis and his C. I. O. and fostered the organization of the C. I. O. national maritime union on the Atlantic coast. This was accomplished, he said, by the action of the labor board, through Mrs. Elinor M. Herrick, its New York regional director, in destroying contracts between the International Seamen's union, an A. F. of L. affiliate, and the Atlantic steamship companies.

The turmoil on the Atlantic coast began, Mr. Scharrenburg said, after the A. F. of L. signed an agreement with the Atlantic coast operators in 1934.

Two Outlaw Strikes.

"This agreement," he testified, "was followed by two outlaw strikes, both of which were defeated. But with the aid and encouragement of Mrs. Herrick, the red outlaws appealed to the National Labor Relations board in Washington and they were received with open arms."

Mr. Scharrenburg said that the communist party called for a national roundup of members for the organization of a dual seamen's union in the C. I. O. and that Bridges came east to take charge of the organization drive. The campaign did not succeed, he said, until the National Labor Relations board granted a C. I. O. request to hold hearings in January, 1937.

"Mrs. Herrick left no stone unturned to justify the faith placed in her by the Reds," the witness said. "When the wrecking crew finally abandoned all hope of capturing by fair means the International Seamen's union they adopted a new name, the National Maritime union, and Mrs. Herrick virtually became the business agent of the union.

Dual Union Forced In.

"The International Seamen's union's agreement provided that duly certified agents of the three departments [sailors, firemen, and stewards] were to be admitted to the ships covered by the agreement. Mrs. Herrick, by numerous veiled threats, soon induced various subsidized lines to give passes to agents of the red dual union. Sitdown strikes were reintroduced and, under heavy joint pressure from Mrs. Herrick and the galaxy of dual union lawyers, several of the principal shipowners surrendered.

The witness said that Mrs. Herrick recommended the scrapping of the A. F. of L. contracts on the ground that so long as a minority of the union members were dissatisfied and continued to strike the agreements

[Continued on page 6, column 4.]

IT DEPENDS UPON WHO APPLIES THE PRESSURE

The Doctor, It Seems, Doesn't Like Fat Men

[Chicago Tribune Press Service.]

LONDON, Jan. 25.—If a woman is plump at 50 years old it is nobody's fault; but a man, fat at the same age, is a fool and bibulous glutton. Dr. Leonard Williams, British physician and author of several medical works, made this statement at a meeting of the New Health club in London. The doctor is 76 years of age.

"Fitness at middle age is a totally different matter in the two sexes," Dr. Williams said.

He was harshly outspoken on the subject of the man who had not learned to keep fit at 50.

"He is usually the kind of fool who is bald headed and pot bellied," Dr. Williams said, "a bibulous, gluttonous, smoke-sucking beast, who deserves all he gets of gout, high blood pressure, eczema, and arthritis. He even deserves a nagging wife."

It's Different with Women.

But with woman it is different, it seems.

"At middle age she usually is more deserving of pity than censure," Dr. Williams said. "I am not concerned with the paint-bedizened, cocktailing, bridge playing, mid-morning feeling, smoking, shapeless flounder who so often disfigures the middle-distance at race meetings, and the close-up of the front stalls; she deserves all the abuse I have hurled at the self-indulgent man. No, I am thinking of the professional woman who cannot afford to look old.

"All women pass through a difficult physiological period at middle age, and it is rendered much more difficult because so many anticipate it with trembling hands outstretched. They frighten themselves unnecessarily and prematurely into looks and habits much older than their real years. Fear is middle aged woman's worst enemy.'

Dr. Williams warned women who neglected their sight: "You get crows' feet all round your eyes; you frown at your best friends, your hair grows prematurely gray—and your digestion, like your temper, becomes difficult."

Advises Careful Eating.

As to obesity, he observed: "In man, it is safe to say, fatness is due to self-indulgence; in woman it is not; it is a glandular matter."

Giving hints to women on how to keep fit in middle age, Dr. Williams said:

"It is necessary to be as parsimonious about food as it is essential to be prodigal with fresh air. And when I say parsimonious I use the word as meaning intelligently, reasonably careful—certainly not as lending any sanction to the semi-starvation regimen to which some girls subject themselves for fear of developing their mothers' middle age 'spread.'"

LEVIATHAN, FORMER QUEEN OF THE SEA, BEGINS LAST VOYAGE

(Picture on back page.)

New York, Jan. 25.—(AP)—Nine struggling tugs dragged the Leviathan, retired queen of the seas, off a bed of silt in the Hudson river today and headed the rusty, black ghost of a ship on its last voyage to a scrap yard at Rosyth, Scotland.

Under command of Capt. John W. Binks, retired master of the British liner Olympic, the Leviathan sailed with a crew of 160 British and American seamen, seven officers and two passengers.

NO. 1 AUTO LICENSE PLATE GOES TO CARDINAL'S CAR

Cardinal Mundelein of Chicago will receive No. 1 automobile license plate for 1938, Secretary of State Edward J. Hughes announced yesterday. He also made public a list of other holders of low license numbers for 1938.

Other one digit numbers were reassigned to the following: No. 2, Henry W. Austin, former state legislator, Oak Park; No. 3, former Gov. Louis L. Emmerson; No. 4, Harry T. Hollingshead, Chicago auto dealer; No. 5, State Senator W. E. C. Clifford, Champaign; No. 6, Herbert B. Bartholf, Springfield; No. 7, former Lieut. Gov. John G. Oglesby, Elkhart; No. 8, Mrs. Eva T. Gurley, 1416 North State parkway, and No. 9, Orson K. Tyler, 110 South Dearborn street.

BUFFALO NICKEL WILL ROLL INTO DISCARD FEB. 21

Washington, D. C., Jan. 25.—[Special.]—The familiar buffalo and Indian head nickel will not be coined after Feb. 21. Secretary of the Treasury Henry A. Morgenthau announced today a contest for the design of its successor, a new 5 cent coin to be known as the Jefferson nickel.

By law the design of a coin may not be changed oftener than once in 25 years. On Feb. 21 the buffalo, which replaced the Liberty nickel in 1913, will reach retirement age.

The new coin will have a portrait of Thomas Jefferson on one side and a representation of Monticello, his home, on the other.

Visits a Tavern and One Thing Leads to Another

Mrs. Valerie Andrews, 37 years old, 1046 Wisconsin avenue, Oak Park, was taken to the Oak Park hospital last night. Her husband, J. G. Andrews, said that she had slipped off a stool in the Wenonah tavern at 7023 Roosevelt road, Berwyn, and that her left foot landed in a cuspidor as she descended. The cuspidor skidded and Mrs. Andrews' left leg was broken.

Windsor Rents Large Chateau in Versailles

BY MAE BIRKHEAD.

[Chicago Tribune Press Service.]

(Picture on page 5.)

PARIS, Jan. 25.—On unimpeachable authority, it was learned today that the duke of Windsor, former King Edward VIII of England, and his duchess have rented Mme. Paul Dupuy's Château de la Maye in Versailles, the beautiful suburb of Paris.

The Region Where Duke of Windsor Is Renting Château.

The château has been engaged for several months, the papers are to be signed immediately and the Windsors will move in on Feb. 1. Mme. Dupuy already has ordered the necessary cleaning for the château and the lodge which has rooms for thirteen servants.

[Mme. Dupuy, the daughter of Mr. and Mrs. William H. Brown of New York and Chicago, was born in Chicago. Upon the death of her husband, Senator Paul Dupuy, she inherited his two Paris newspapers, the Petit Parisien and Excelsior.]

Wanted Eight Bedrooms.

Since their return from the Riviera a few weeks ago the Windsors had looked at practically every house in and near Versailles, but besides wanting to be in the old "city of kings," they wanted all the modern conveniences. They stipulated eight master bedrooms and nearly as many bathrooms. French houses, even when modern, seldom have a profusion of bathrooms such as are found in mansions of the United States.

Mme. Dupuy's delightful, old-fashioned property filled so many of their requirements that the Windsors decided it would be a mistake to hesitate.

Enriched by Art Pieces.

Château de la Maye is enriched by superb pieces of art purchased all over the world by the traveled Mme. Dupuy. It stands in the midst of a garden renowned for its roses and which attracts garden lovers from all of France. The house stands on the site of the Château de Clagny which Louis XIV. built in 1674 for Mme. de Montespan.

Versailles, now a city of 65,000 twelve miles southwest of Paris, owes its existence and its fame for elegance to Louis XIV. He built the magnificent Versailles palace and created an ordered expanse of parks and gardens with many statues and fountains about it. He went there to make his permanent residence in 1682.

Tragic Wright Confession Is Read to Jurors

Los Angeles, Cal., Jan. 25.—[Special.]—With dramatic suddenness, the state rested its case against Paul A. Wright late today after the jury had heard the former airport manager's sworn statement to police that he pumped many bullets into his pretty wife and best friend when he found them in an affectionate embrace.

An effort to save the former Chicagoan from dying in California's gas chamber will be made when the trial is resumed tomorrow afternoon. Defense Attorney Jerry Giesler is expected to open his case by introducing numerous depositions that Wright was made emotionally unstable by gas in the world war, by a sterilization operation, and by a stormy home life.

Defense May Need Week.

Giesler said he planned to present about twenty witnesses, and that his defense probably would require a week. He said Wright will take the stand in his defense, but it was not made known whether he will describe the intimate scene in which he said he found his wife, Evelyn, and his airport aid, John Kimmel, last Nov. 9.

A tense courtroom audience, dotted with movie stars, heard Wright's story of shooting the two in his Glendale home in the early morning hours after he and Kimmel had made a round of Hollywood night clubs together.

Wright's statement, made at 7:30 on the morning of the tragedy, was read in the still courtroom of Superior Judge Ingall W. Bull by Deputy District Attorney Ernest S. Roll, chief prosecutor in the case.

Tells of Suspicions.

The document set forth that Wright had suspected his wife's actions with other men, but never with Kimmel, whom he described as a perfect gentleman.

Wright had told police he attended a meeting of aviators the night before the shooting and later in company with Kimmel went to a café where they had several drinks. He said neither was intoxicated and that both drove their cars to the café and later to his home. Wright said his wife was waiting for him and that they had two or three drinks when seated before the fireplace. Some of the questions and answers as then appear in the document follow:

Q.—Evelyn, Kimmel and yourself had a few drinks at home? A.—Yes: then I went to the bedroom and went to sleep.

Q.—Did you undress? A.—No, I just lay down on the bed. I woke up and heard voices. Evelyn's and John's, and couldn't understand why John should still be there. I got up and walked into the room and found John and her in each other's arm on the piano bench. I said something; they looked up, smiled or laughed, and kissed each other again.

Story of Shooting.

"Then things went perfectly white hot," continued the statement. "I didn't think. All I could think of was to destroy that thing. I walked over to the bureau in the bedroom and got out an automatic. Don't know what I was doing, except as I say, I wanted to destroy the vision of that girl sitting there on the piano

[Continued on page 3, column 3.]

THE WEATHER

WEDNESDAY, JANUARY 26, 1938.

Sunrise, 7:08; sunset, 4:57. Moon rises at 4:12 a. m. tomorrow. Mercury is a morning star; Jupiter, Mars, and Saturn are evening stars.

CHICAGO AND VICINITY: Snow flurries and continued cold, fresh to strong northwest winds, diminishing Wednesday; Thursday generally fair, not quite so cold in afternoon.

ILLINOIS: Snow flurries, continued cold Wednesday; Thursday fair, not so cold in afternoon.

TRIBUNE BAROMETER

TEMPERATURES IN CHICAGO

For 24 hours ended at 2 a. m. Jan. 26:
MAXIMUM, 3 A. M. 23
MINIMUM, 7 P. M. 11

3 a. m....23	Noon 16	Unofficial—
4 a. m....22	1 p. m....15	8 p. m....11
5 a. m....21	2 p. m....15	9 p. m....11
6 a. m....20	3 p. m....14	10 p. m....12
7 a. m....19	4 p. m....13	11 p. m....12
8 a. m....18	5 p. m....12	Midnight ..13
9 a. m....16	6 p. m....12	1 a. m....14
10 a. m....15	7 p. m....11	2 a. m....14
11 a. m....16		

For 24 hours ended 6:30 p. m. Jan. 25.

Mean temperature, 24; normal, 24; excess for January, 91 degrees.

Precipitation, .03 of an inch; excess for January, .04 of an inch; total for January, 1.67 inches.

Highest wind velocity, 30 miles an hour, from the northwest, at 10:33 p. m.

Barometer, 6:30 a. m., 29.47; 6:30 p. m., 29.68.

Jan. 26, 1937:

Maximum temperature, 22; minimum, 7; mean, 14; clear; precipitation, none.

[Official weather table on page 23.]

IMPEACHMENT ISSUE AGAINST GEIGER DROPPED

U. S. Asks Consent Decree Ruling.

BY WILLARD EDWARDS.

[Chicago Tribune Press Service.]

Washington, D. C., Jan. 25.—[Special.]—The house judiciary committee today heard Assistant Attorney General Robert H. Jackson accuse Federal Judge Ferdinand A. Geiger of Milwaukee of abuse of judicial discretion.

Immediately thereafter Jackson, known as one of the administration's most vituperative spokesmen, was himself the target for severe criticism. The use of federal grand juries by the department of justice to intimidate prospective defendants into signing consent decrees was labeled an amplified third degree by committee members.

Chairman Opens Meeting.

Chairman Hatton W. Sumners [D., Tex.] occasioned a surprise by permitting an open hearing because of the importance of the issues involved. The entire administration of federal justice in the United States will be affected by the committee's decision in the opinion of lawyers.

That decision, it was made known early in the hearing, will not concern the impeachment of Judge Geiger. Jackson himself admitted that the charges against the judge were not the basis for impeachment proceedings.

When the somewhat puzzled congressmen inquired why the accusations against Judge Geiger then were being aired, Jackson replied that he wanted the committee's opinion on the propriety of consent decrees obtained through the use of a federal grand jury. Members of the committee expressed doubt that such an opinion was a duty devolving upon congress.

Wisconsin Attorneys to Defense.

Appearing in the nature of defense attorneys for Judge Geiger were several Wisconsin lawyers led by Benjamin Poss, president of the Wisconsin Bar association. They praised the judge for his integrity and regard for legal ethics and criticized department of justice tactics as threatening to an independent judiciary.

Jackson, a man of mild appearance, who delivers his sharpest remarks with a smile, characterized Judge Geiger as a man of very peculiar temperament. His assistant, Brien McMahon, in charge of criminal prosecutions for the department of justice, charged the judge with being dilatory in his work.

"He seems to be law unto himself," McMahon declared. He cited instances where he said Judge Geiger had failed to impose sentence on convicted men for long periods and even dismissed indictments after a plea of guilty had been entered.

Auto Case Starts Feud.

The feud between Judge Geiger and the department of justice began last December when the jurist dismissed a grand jury investigating alleged violations of the anti-trust laws by automobile finance companies. The judge took this action when he heard that government counsel were negotiating a consent decree with the prospective defendants at the same time the grand jury was investigating the charges against them. Judge Geiger termed this an improper use of the grand jury.

Attorney General Cummings wrote a letter to the judiciary committee asserting that Judge Geiger's action was obstructive to the administration of justice. The committee considered this an invitation to consider impeachment of the judge and Jackson's admission today that there was no ground for impeachment proceedings was obviously both startling and bewildering to the congressmen.

This uncertainty as to a future course of conduct caused Chairman Sumners to announce at the close of the hearings that the committee would study the evidence offered thus far and decide what further action to take.

Appeal to Committee.

"How far the committee will go, we don't know," he remarked. Attorney Poss said he had been informed that the committee would ascertain the truth of the accusations made against Judge Geiger.

"There appears to be a sharp difference of opinion between the Wisconsin bar and the department of justice as to the legality and ethics of holding conferences with prospective defendants while the grand jury is sitting on the case," he said.

Another point which puzzled the

committee was the failure of the department of justice to file an appeal to a higher court from Judge Geiger's dismissal of the jury. Instead, as one committee member remarked, an appeal was taken to the judiciary committee.

"The orderly procedure would have been for government counsel to obtain a judicial review of the action," argued Attorney J. G. Hargrove of Milwaukee, member of a joint committee of the Wisconsin Bar association and Milwaukee County Bar association.

Defends Independent Judiciary.

"It is conceded now that there was no impeachable act on Judge Geiger's part," he continued. "I think it is conceded also that from the standpoint of honesty and integrity, Judge Geiger's reputation is of the highest.

"The question is this: Are we going to tolerate the government engaging in an attack upon a judge whenever it is disappointed in a decision. If so, it is high time that we change our system of government. We cannot find justification for this attack on honest decisions in our present system.

"If there is one thing we need now, it is an independent judiciary. If we lose that we will have nothing left. We in Wisconsin are shocked at this suggested use of the grand jury."

Details Accusations.

Assistant Attorney General McMahon went into detail in his accusations against Judge Geiger even though admission previously had been made that there were not grounds for impeachment.

"It was no surprise to me that this investigation should have been called for," he declared. "I have been in charge of the prosecution of most of our criminal cases for a long time. The handling of criminal cases in the eastern district of Wisconsin long has been a cause of concern to me.

"The issue is whether Geiger abused his judicial discretion," McMahon continued, discarding the title of "Judge" for the jurist. "It might be illuminating to review some other things he has done which prove to me he is quite capable of an abuse of judicial discretion.

"I've listened to these bar association gentlemen hold up their hands in pious horror at the idea of negotiating with persons while the grand jury is acting. They ought to be interested in how justice has been administered in that district.

"Business is conducted in Geiger's court in a dilatory manner. The average time for disposal of cases in federal courts is four months. In his court it is eight months.

"There are at present fifteen prisoners in jail, eight of whom are ready to plead guilty and receive sentence but no criminal court has been held since May, 1937. One man was in jail for two years before he received a ten year sentence. Eleven men had their cases dismissed after being in jail for from six months to one year."

DISPUTES DELAY CHARGE

BY THORNTON SMITH.
[Chicago Tribune Press Service.]

Milwaukee, Wis., Jan. 25.—[Special.]—Charges made in Washington to the house judiciary committee by Assistant Attorney General Brien McMahon that criminal law enforcement had broken down in the eastern district of Wisconsin are contradicted by court records, Bernard H. Westfahl, clerk of the court said tonight. He disputed the testimony which was given on the opening of the hearing of Attorney General Cummings' complaints against Federal Judge F. A. Geiger.

Judge Geiger would make no comment on the testimony in Washington and it is believed he will not attend any hearings unless summoned by the committee.

There never has been a period, Westfahl said, when no terms of criminal court was held for 15 months as the assistant attorney general is reported to have charged.

Explains Delay on Sentence.

The court clerk also explained the case of a man being held in the county jail nearly a year waiting for a chance to plead guilty. The prisoner McMahon referred to was Serafina Puccetti, he said, who now is in the house of correction on conviction in a counterfeiting charge.

Puccetti was arrested in December, 1936, on a court commissioner's warant, Westfahl said. He was remanded to jail Jan. 1, 1937, in default of $2,500 bond to await action by a grand jury. In June, 1937, he was indicted by the grand jury and in May 12, he came into court after expressing a wish to plead guilty.

Brought before Judge Geiger, he changed his mind and pleaded not guilty. Questioned by the court, Westfahl said, the defendant made a statement inconsistent with his plea of not guilty and the court offered to appoint counsel for him. He returned to court later and again pleaded not guilty and was tried and sentenced.

Discusses Current Calendar.

There are 137 cases now pending for the January criminal term, the clerk of the court said, of which probably 37 are duplicate indictments in which the defendant either is in jail or cannot be located. While the cases are grouped in a special calendar after grand jury action, the clerk said it is not the custom to delay trial and single criminal cases are tried whenever the United States district attorney gives notice that he is ready for trial.

At Geiger Inquiry

(Story starts on page 1.)

[Associated Press Wirephoto.]

Benjamin Poss (right), representing the Wisconsin State Bar association, and H. A. Sawyer (left) and William Doll, Milwaukee attorneys, were in Washington yesterday when house judiciary committee began investigation into conduct of Federal Judge Ferdinand A. Geiger of Milwaukee.

DRUNKEN DRIVER TEST IS CALLED LEGAL BY HODES

Sees No Objection to Use in Safety Court.

A legal opinion was given Police Commissioner Allman by Corporation Counsel Barnet Hodes yesterday to the effect that there is no objection to the use of the Hesie test to determine whether or not an automobile driver has drunk intoxicants.

The plan was suggested by Judge J. M. Braude, who said a laboratory concern would supply the necessary apparatus. The Hodes opinion said that the work should be done, if the plan is carried out, by the city's health department laboratories. Hodes pointed out that the tests have been upheld by Arizona and Louisiana courts and said that in his opinion those arrested can be forced to submit. The test is based on a urinalysis.

Judge Braude yesterday sentenced the following in Safety court:

JOHN HANSEN, 51 years old, 7336 Exchange avenue, reckless driving; six months' probation and driving privileges suspended for four months.

EDWARD BYRNE, 42, 7410 Luella avenue, reckless driving; six months' probation and sixty days' suspension of driving privileges.

ALBERT BROCKLY, 40, 552 West 57th street, driving while intoxicated; three months' probation and thirty days' suspension.

LOREN FELT, 61, 132 South Parkside avenue, reckless driving; probation one year and one year's suspension.

JOSEPH GOOLEY, 27, 10742 Champlain avenue, leaving the scene of an accident; one year's probation and six months' suspension.

THOMAS THURBER, 24, 1130 South Lombard avenue, Oak Park, reckless driving; probation for six months and four months' suspension.

WILLIAM DYER, 38, 4439 Washington boulevard, reckless driving; $25 fine and sixty days' suspension.

GEORGE BEILFUS, 26, 6044 South Wolcott avenue, reckless driving; $25 fine and thirty days' suspension.

JOSEPH P. TILL, 32, 3800 North Kimball avenue, leaving the scene of an accident; $10 fine and thirty days' suspension.

'SEEING EYE' CAN LISTEN, TOO; GETS A CONCERT SEAT

(Picture on back page.)

Philadelphia, Pa., Jan. 25.—[Special.]—Cleo the dog now is an associate member of the Philadelphia Orchestra club, with a card entitling her to sit in the reserved section at all the rest of the Philadelphia orchestra's radio concerts. She won her membership by refraining from barking at a rehersal and was permitted to attend her first broadcast Monday night.

The reason: Cleo is a Seeing Eye dog, who guides her blind mistress, Miss Annette Dinsmore, a member of the club. Miss Dinsmore can't attend the broadcasts unless Cleo does. Director Eugene Ormandy was afraid a bark would get on the air, until Cleo proved she knew how to act at a concert.

Dies of Burns Suffered in Hammond Oil Explosion

George Lewry, 43 years old, 7223 Chestnut street, Hammond, died yesterday in St. Catherine's hospital in East Chicago of burns suffered Monday in an explosion at the Sinclair oil refinery in Hammond. George Cunningham, 1332 Truman avenue, Hammond, and John Zumac of Whiting, who were repairing an oil line break with Lewry, also were burned.

AUTO-BUS CRASH; 2 SISTERS KILLED; 7 PERSONS HURT

Machines Collide at Foster and Cicero Avenues.

(Picture on back page.)

Two women were killed and seven other persons were injured late yesterday afternoon when a swiftly moving automobile crashed into the side of a surface lines feeder bus at Cicero and Foster avenues.

The dead were Mrs. Bertha Zuehls, 66 years old, 5449 Pensacola avenue, and her sister, Mrs. Elvina Pahnke, 71, of 154 Wille street, Mount Prospect.

Mrs. Zuehls' husband, Fred, 68 years old, was the driver of the automobile, which was headed south in Cicero avenue. Witnesses told the police that he disregarded a stop sign and cut around a car that was halted at the intersection.

Thrown Across Avenue.

The force of the collision carried both the car and the bus across Foster avenue into a vacant lot at the southeast corner. There the bus toppled halfway over on its side before it came to rest against a tree. The bodies of Mrs. Zuehls and Mrs. Pahnke were thrown clear of the automobile.

Zuehls suffered a fractured skull and another sister of his wife, Mrs. Olga Falk, 53 years old, 2643 North Sawyer avenue, incurred severe knee and shoulder injuries. They were taken to the Swedish Covenant hospital, where it was reported Zuehls was in a critical condition.

The others hurt are Harry Henderson, 32 years old, 6642 North Clark street, driver of the bus, and the following passengers: Mrs. Victoria Lutz, 59, of 1942 Winona avenue; Mrs. Florence Conway, 31, of 5319 Lincoln avenue; Robert Hedlund, 20, of 1737 Carmen avenue, and Raymond Grauf, 31, of 5421 North Laramie avenue. The only other bus passenger, Edward Todd, 6126 North Mason avenue, escaped injury.

Driver Describes Collision.

Henderson said that he was eastbound and had stopped as he approached Cicero avenue.

"I could see the automobile coming from the north," he continued, "but I knew that it was supposed to stop. There was a car coming from the same direction that was already halted. Zuehls didn't even slow down, however; his machine swerved around the other one and hit the rear end of the bus."

Both Foster and Cicero avenues are through streets. The stop signs for north and south trafic were in good working order, but that for eastbound motorists in Foster avenue was so inconspicuous that it was difficult to see. Community organizations recently have protested the inadequate light system at the crossing, the police said.

Ald. William Cowhey [41st], in whose district the accident occurred, said that the intersection is state property and the state has approved construction of stop and go lights there. The installation has been delayed by unfavorable weather, he said.

Woman Dies Week After Crash.

Mrs. Rose Weber, 42 years old, of 2947 West 65th street, died yesterday of injuries incurred on Jan. 17 when she was struck by an automobile on West 63d street. The driver was Norman Jorgensen, 26, of 3014 West 63d street.

Miss Ellen MacNalis, 76 years old, 4213 West Jackson boulevard, was fatally injured last night when she was struck by an automobile at Jackson boulevard and Kildare avenue. The driver, John K. Mainard, 32 years old, 108 South Kostner avenue, was held for the inquest.

Up to 4 p. m. yesterday 78 persons had been killed in Cook county by automobiles since the first of the year. Of these 63 were killed in Chicago, where 1,153 were injured in the same period.

[See editorial page for massacre clock.]

Spurs Drive Against City Vehicle License Evaders

Informed that only 4,426 city vehicle licenses were issued yesterday by City Clerk Peter J. Brady, Police Commissioner Allman yesterday ordered increased activity in the drive against license law violators. About forty-five motorists received tickets yesterday. A total of 424,822 licenses has been been issued this year.

Where Two Died in Auto-Bus Crash

(Story in adjoining column.)

Photodiagram of intersection of Cicero and Foster avenues, where a speeding auto (white dotted line) southbound on Cicero avenue crashed (x) into an eastbound bus (black dotted line) last night after ignoring stop sign. Two were killed and two injured in the auto, and five passengers in the bus were also hurt. [TRIBUNE Photo.]

Mrs. Bertha Zuehls (left), and her sister, Mrs. Elvina Pahnke, who were riding in the auto, were killed. [Jaenel Photos.]

[Jaenel Photo.] [TRIBUNE Photo.]

Fred Zuehls (left), driver of the auto, received a fractured skull. Harry Henderson (right) was the driver of the bus.

MANVILLE GIRL RENOUNCES HER U. S. CITIZENSHIP

(Picture on back page.)

New York, Jan. 25.—(AP)—Mrs. Lorraine Manville Dresselhuys, wife of the wealthy Dutch industrialist, Cornelius Dresselhuys, and heiress in her own right to 10 million dollars of the Manville asbestos fortune, has renounced her American citizenship and became a Dutch subject.

Mrs. Dresselhuys appeared before a federal judge in Brooklyn last Thursday to take the necessary steps, it was disclosed today, and now is on a yachting trip off Miami, Fla. She is a sister of Thomas F. [Tommy] Manville.

Mrs. Dresselhuys is the second American woman of great wealth to renounce her citizenship within the last few weeks. The other was the Countess Haugwitz-Reventlow, the former Barbara Hutton, who has become a naturalized Danish subject.

Mrs. Joseph P. Kennedy Has Appendix Removed

Boston, Mass., Jan. 25.—[Special.]—Mrs. Joseph P. Kennedy, wife of the recently appointed United States ambassador to Great Britain and daughter of former Mayor John F. Fitzgerald, was operated on for appendicitis tonight at St. Elizabeth's hospital in Brighton. Her condition was pronounced excellent several hours after the operation, but it was announced at the office of her husband in Washington that the sailing of the Kennedys for England, scheduled for Feb. 9, would be delayed.

OCEAN SHIP MOVEMENTS.

Arrived.	At.	From.
Manhattan	New York	London
Amer. Trader	New York	London
Eastern Prince	Montevideo	New York
C. Newport News	London	Norfolk
Amer. Farmer	London	New York

ALVIN ADOPTS SHARP PRACTICE TO WIN HIS GIRL

This Is of Doubtful Value to His Suit.

Alvin Nagel, 3143 Kenilworth avenue, Berwyn, should have been in a happy mood Sunday evening. He was driving the light of his life, Miss Gertrude Sliska, 17 years old, to visit the home of mutual friends.

But Mr. Nagel, who is 20, was dejected. His suit was not progressing well. In fact, Miss Sliska, who lives at 2428 Home avenue, Berwyn, had indicated he was in the doghouse with the door shut.

In this frame of mind they arrived at their friend's home in Franklin avenue, near Linden avenue, in River Forest. Leaving Miss Sliska in the car, Nagel walked around to the side door to see if any one was home.

A Cry in the Night.

Five minutes later Miss Sliska heard a cry. Then Nagel dashed into view. He leaped into the car, and drove off at a wild clip. What, Miss Sliska asked, was up?

"They got me," gasped her swain. "I've got to get help. They stabbed me in the side. It's bleeding badly."

True enough. At the Oak Park hospital physicians found a deep wound, three inches long, in Nagel's left side. Nagel told River Forest Policeman Joseph Welch and Leslie Watson:

"Two men grabbed me just at the door of the house. They stole my wallet with $23 in it. Then they said they were going to kidnap my girl. I didn't care if one of them did have a knife, I fought. I knocked one man out and beat up the other after he knifed me." He paused modestly.

A Hero Reaps Reward.

"My hero!" cried Miss Sliska as she smoothed the ruffled hair of her young man, who stands 5 feet 3 inches. "You did it all for me. I am so proud. Darling!"

But the policemen kept questioning Nagel. The glare slowly returned to Miss Sliska's eyes. She suddenly arose and stalked out of the hospital. Chief of Police Carl Soderlin explained why to Justice of the Peace Edward McCracken yesterday.

In Nagel's overcoat pocket the policemen found a razor blade and a bloody handkerchief. Then Nagel admitted that he slashed himself to win Miss Sliska's sympathy and, he hoped, love. Justice McCracken, no ally of cupid, delivered the final blow. He fined Nagel $5 and $5 costs for disorderly conduct.

INSURANCE MEN URGE NEW SPEED LAW FOR TRUCKS

Legislators Hear More Safety Proposals.

BY HAL FOUST.

Insurance men, interested in reducing the trafic accidents of policy holders, yesterday told an Illinois legislative committee that they favor setting the maximum legal speed for all trucks at 40 miles an hour and boosting the limit for buses from 40 to 50 miles an hour.

Senator Louis J. Menges [D., East St. Louis], chairman of the committee, summarizing the position of the insurance men after a round table discussion, said:

"They don't want to increase the maximum speeds of these heavy vehicles as they are encountered on the highways, but they do want the speed provisions of the statute rationalized and enforced.

"With today's unreasonable limits, there is no uniform enforcement. For example, there's the testimony of one investigator that he trailed a bus doing 70 miles an hour."

The Present Limits.

The present limits are 45 m. p. h. for trucks of less than 5,000 pounds; 40 m. p. h. for vehicles from 5,000 to 12,000 pounds; 30 m. p. h. for 12,000 to 15,000 pounds, and 25 m. p. h. for over 15,000 pounds. These maximums were determined with consideration for the ability of pavements to withstand impacts, which increase with weight and speed.

The policy writers also said they believe accidents could be reduced by cutting the maximum legal width of vehicles from the present legal limit of 96 inches. A large portion of the rural slab in Illinois is 18 feet wide. A truck eight feet wide with its right wheels a foot from the outer edge of the pavement is crowding the center line.

Other Proposals Heard.

Other recommendations heard by the legislators were: Compulsory inspection of vehicles, examinations for chauffeurs' licenses, proof of financial responsibility for public liability, and minimum working hours for drivers.

In the afternoon, the commission, which is sitting in the Morrison hotel this week, listened to proposals for safety regulations from operators of for-hire trucks. Those operating regular freight lines also favored regulations of their rates and of exclusive territorial privileges.

SHOPLIFTER HITS WOMAN PURSUER, BUT IS CAPTURED

Mrs. Helen Reichert, 23 years old, 6108 Ellis avenue, works in the Grant department store at 100 South State street and has an eagle eye for shoplifters. She was on the lookout yesterday when a young man approached the glove counter.

What she saw sent her scurrying into the aile after him. In the scuffle he punched her in the eye and flung her through a swinging door, cutting her hand. Two other employés pounced on him and held him for police.

At the Central station the man gave his name as George Visslo, 31 years old, of the McCoy hotel, 949 Madison street. Six pairs of gloves, valued at $12, were found in his pocket, but Visslo said he didn't know how they got there.

DETECTIVE CAPTAIN ORDERED ARRESTED ON BOMBING CHARGE

Los Angeles, Cal., Jan. 25.—(AP)—District Attorney Buron Fitts late today issued orders for the arrest of Acting Captain of Detectives Earle E. Kynette in connection with the bomb attempt on the life of Harry Raymond, private detective engaged by a politico-civic group to investigate alleged corruption in the Los Angeles municipal government.

Fitts' order was issued a few minutes after the prosecutor talked to Raymond, in a hospital with thirty wounds suffered when a bomb exploded in his automobile.

Sheffield Police Seize Youth as Snatcher of 20 Purses

Edward Seig, 20 years old, was held by the Sheffield avenue police yesterday as a suspect in more than twenty purse snatchings in the district in the last few weeks. Seig, who gave his address as 944 Leland avenue, was arrested Monday night at Belmont and Pine Grove avenues after he had stolen a purse from Mrs. Elizabeth Hamer, 545 Melrose avenue.

Husband Arrested at Party on His 20th Wedding Day

Police last night interrupted the celebration of the twentieth wedding anniversary of Carleton A. Kammann and his wife, Florence, in their home at 817 Hamlin street, Evanston, and arrested Kammann on a fugitive warant for Des Moines, Ia., authorities. Kammann, who is 42 years old, is wanted on two charges of obtaining money under false pretenses in connection with an advertising firm for which he worked in Des Moines. He said the charges were the result of a misunderstanding and waived extradition.

Chicago Daily Tribune.
THE WORLD'S GREATEST NEWSPAPER
Vol. XCVII. Wednesday, Jan. 26. No. 22.
Published daily and Sunday, Tribune Tower, 435 North Michigan-avenue, Chicago, Ill.
The Tribune company, publishers.
MAIL SUBSCRIPTION PRICES.
Mail subscription prices in Ill. [outside of Chicago], Indiana, Iowa, Mich., and Wis.: Daily Tribune only $5.00 per year; with Sunday Tribune, $12.50 per year.
Zones 3 and 4, in states other than Ill., Ind., Iowa, Mich., and Wis.; Daily Tribune only, $7.50 per year; with Sunday Tribune, $15.00 per year.
Zones 5 and 6, inclusive, Canada, Mexico: Daily Tribune only, $12.00 per year; with Sunday Tribune, $19.50 per year.
Foreign: Daily Tribune only, $25.00 per year; with Sunday Tribune, $42.00 per year.
Entered as second class matter May 14, 1903, at the postoffice at Chicago under the act of March 3, 1879.

Mrs. Snyder's PEANUT BRITTLE is deelicious

It's been *said* we ought to keep our gorgeous, buttery, crispy *golden* slabs of peanut brittle (full of crunchy jumbo roasted peanuts) . . . *in . . . the . . . treasury.* But hungry guards are only human . . . where CAN we keep it . . . will YOU help . . . it's only 40 cents a pound.

OUT OF TOWN CUSTOMERS SEND ORDERS TO MRS. SNYDER'S MAIN SHOP 119 N WABASH AVE., CHICAGO

PEANUT BRITTLE . . so full of delicious jumbo peanuts, you just can't stop eating it!

40c per pound

FINE CLOTHES *for* MEN

GENTLEMEN'S IMPORTED FULL FASHIONED WOOL

HOSE

$2.00 and $2.50 QUALITY

95c

All weights...plain–plaids and checks . . . 6 x 3 rib

Hundreds of pairs of well made pure wool hose . . . A splendid assortment . . . plain and fancy . . . Many with embroidered clox.

SHOE SALE! TAKE ADVANTAGE OF THE LOW PRICES NOW PREVAILING

A STARR BEST
ESTABLISHED 1902
11 *to* 15 NORTH WABASH AVENUE
Just North of Madison Street

De Met's 35c COMPLETE LUNCHEON Is the talk of the town!

CROSSWORD PUZZLE

HORIZONTAL

1. Peal of thunder
5. Carbonated drink
9. Sewing silk
14. Period of time
15. Wide-mouthed jug
16. Thus
17. Lordliness
19. Perfume
20. Plague
21. Tendon
23. Sin
24. Auricle
26. Split pulse
27. Barnacle (her.)
28. Conducted
31. Meander
33. Bamboozle
35. Space
37. Vein
39. Liquor (slang)
42. Snare
44. Cry
46. Benches
47. Plant
49. Indian of Sonora, Mexico
50. To assess
52. Weapons
54. Fish eggs
55. Himalayan wild goat
57. Organ
59. Plant juices
61. Limb
62. Fish-eating mammal
64. Heat violently
68. European fish
70. Subjection to rightful control
72. Weapon
73. Particle
74. Fly aloft
75. Ethereal salt
76. Boil slowly
77. Worsted

VERTICAL

1. Gossip
2. Knowledge
3. Invisible emanation
4. Commonplace discourse
5. High waves
6. Has
7. Unquestionable
8. Center of amphitheater
9. Melt
10. Moist
11. Intruder
12. Frighten
13. Bath toweling material
18. Trappings
22. Sprite
25. Utter with a deep sound
27. Grows rapidly in favor
28. Reaches over
29. American Indian
30. Body of troops
32. Unit of electromotive force
34. Sash
36. Following
38. Pitcher
40. Nought
41. Lake
43. Beast of burden
45. Stitches
48. Cheese concoction
51. Fix
53. Hindu garment
55. Reference list
56. Tapestry hanging
58. Particles
60. Short motto
62. Hebrew measure
63. Network
65. Wild ox of Celebes
66. Lasting mark
67. Bird of gull family
69. Top card
71. Moisture

YESTERDAY'S PUZZLE SOLVED

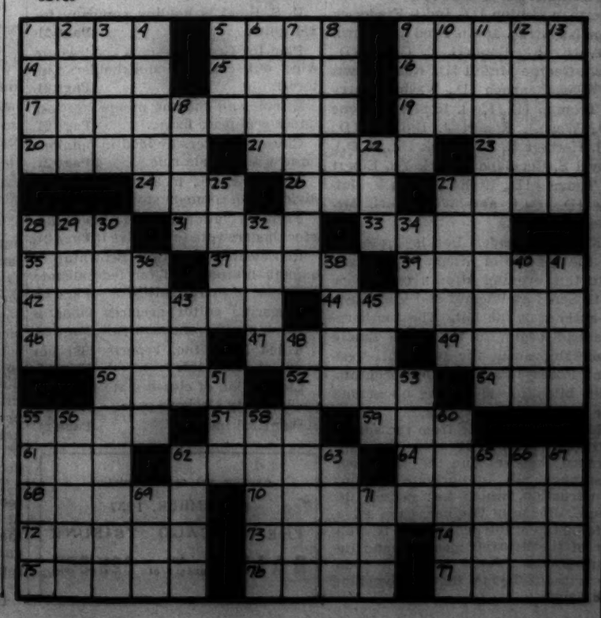

To TOBACCO SPUTTERERS—

Mr. Tareyton says:

If you are annoyed by tiny bits of tobacco that creep out of cigarette ends—smoke a Tareyton. The Tareyton Cork Tip prevents loose ends! Moreover, you'll appreciate Tareyton's finer, milder tobaccos.

NOW ONLY 15¢ HERBERT TAREYTON CIGARETTES

"There's SOMETHING about them you'll like"

Jerrems

Final Reductions

ON FINE OVERCOATS

Save 25% to 40%

TWO STORES

324 MICHIGAN AVENUE Between Jackson and Van Buren

7 SO. LA SALLE STREET at Madison Street

Final Fur Sale

Miller Fashion Furs may never again be priced as low, so act at once. Buy for now and next year.

HUDSON SEALS Dyed Muskrat as low as $145
PERSIAN LAMB low as . . . $150
JAP MINK COATS low as . $155
SQUIRREL COATS low as . $165
RUSSIAN FITCH low as . . $145
GENUINE NUTRIA low as . . $295
GENUINE MINKS low as . . $475

Buy on Budget. Pay While Wearing. Trade in Your Old Furs as Part Payment or Buy for Next Year. Take 10 Months to Pay.

OPEN EVERY NIGHT

Miller Fur Co. 166 NORTH MICHIGAN

HOLDING FIRMS ASK REDUCTION IN INTANGIBLES TAX

Threaten to Leave Chicago Before Submitting.

Representatives of utility and other holding companies with intangible assets appraised at more than 1 billion 350 million dollars informed Assessor John S. Clark yesterday that the companies will move out of Chicago before April 1 unless they receive a substantial cut in their 1937 personal property assessments.

The companies are now assessed for a total of about $30,000,000, which would produce approximately $2,600,000 in taxes. Their 1936 assessments, largely on office furnishings, did not produce $60,000, Mr. Clark estimated. The increases were made on federal income tax information.

As an alternative to moving their headquarters out of town before April 1, the date on which they would be assessed for 1938, the companies' spokesmen offered to pay substantial sums in taxes, well below those based on present assessments, but well above the 1936 total. No specific figures were discussed.

Holding Companies Represented.

The representatives of the companies were Edward Eagle Brown, president of the First National bank; I. L. Porter, vice president of that bank; Walter J. Cummings, chairman of the board of the Continental Illinois National Bank and Trust company, who appeared jointly to speak for various holding companies in the old Insull utility empire, and lawyers for several other holding companies.

The latter included C. W. Hardy, for A. C. Allyn & Co., which is interested in several holding companies; George E. McGrath, for Standard Gas and Electric company, and several other Byllesby companies; Frank Dowd and Victor Milliken, for Curtis Lighting and Securities company and several other concerns, and W. H. Avery, for American Light and Traction company. All the companies are incorporated in other states, principally Delaware.

Standard Gas and Electric has the largest single 1937 assessment, $10,028,151, although the Insull group as a whole exceeds this. American Light and Traction has a $2,746,796 assessment.

Other Officials at Meeting.

Besides Mr. Clark and members of his staf, Emmett Whealan and Paul Drymalski, members of the board of tax appeals, and Assistant State's Attorneys Marshall Kearney and William T. Crilly took part in the discussion. Mr. Clark took the matter under advisement, promising an answer before the board of appeals hears the company's complaints on Feb. 21. Any reductions he grants will have to take the form of a correction filed with the appeals board.

In making the assessments, Mr. Clark said, the tax the companies would have to pay in other financial centers was taken into account.

The board of tax appeals ruled yesterday, on a complaint against his 1937 personal property assessment brought by Patrick J. O'Connor, 1323 Euclid avenue, Berwyn, that stocks and bonds held as security in a margin account are taxable against the owner of the account.

GANNA WALSKA'S MATE 'TOO BUSY' FOR HONEYMOON

CLYDACH, Glamorgan, Wales, Jan. 25.—(AP)—Ganna Walska's new husband, Henry Grindell-Matthews, said today he was so busy working on a mysterious aerial torpedo invention he could not spare time for a honeymoon.

The inventor confirmed his marriage to the singer, which she had announced earlier in Paris, had taken place in London last week. Found in his workshop, a rural retreat in the mountains of South Wales, Grindell-Matthews refused to say when he expected to join his bride in France.

For Ganna Walska, who is 45 years old, this is the fifth marital venture. Her fourth ended in 1931, when she was divorced from Harold Fowler McCormick of Chicago. Grindell-Matthews, who is 57, is an English inventor noted for his devices in the field of wireless, including a wartime submarine detector and a post-war "death ray."

Pilots Bombing Plane to Safety with Only 1 Wheel

March Field, Cal., Jan. 25.—(AP)—Lieut. J. L. Travis set his army bombing plane down here tonight in a perfect one point landing. He had to because he had only one wheel. Capt. Charles L. Hall, in charge of a CCC camp in Nevada, saw the right landing gear drop off as Lieut. Travis led a squadron of nine planes into the air, homeward bound from Boulder City, Nev. He notified March field officers, who radioed the flyer of his predicament.

$5,000 FIRE IN FACTORY.

Damage estimated at $5,000 was caused by a fire early this morning which destroyed the rear of a two story brick building at 4353 Avondale avenue. The building is occupied by the Thor Press company and the Delde Machine works.

SEMI-ANNUAL SALE
Capper Happer
MICHIGAN and MONROE

At Murder Trial

(Story on page 1.)

Mary Jane Reese, X-ray technician, who testified in Los Angeles yesterday in the double murder trial of Paul Wright. She took X-ray pictures of the body of John Kimmel, who was shot by Wright.

[Associated Press Wirephotos.]

Mrs. Jesse McBride (left) and Miss Natalie McBride, mother and sister of Mrs. Paul Wright, who was also slain, wept as they listened to testimony yesterday.

TWO AMERICANS HELD FOR YEARS IN SOVIET CAMP

Both Are Reported Ill with Scurvy.

BY DONALD DAY.

[Chicago Tribune Press Service.]

RIGA, Latvia, Jan. 25.—Suffering from scurvy and dysentery, Arthur Hanley, a chemical engineer from California, and Edward Rose, a Boston, Mass., machinist, are serving indefinite prison sentences in a GPU [Russian secret police] concentration camp, Victor Konarski said today. He said the Americans are in a camp named Wytschera, northeast of Kotlas.

Konarski, former chief of the Leningrad trade port, escaped from Wytschera after serving four years and eight months of a five year sentence.

Reports 32,000 in Camp.

He reported that the camp contained 32,000 prisoners and that he met the Americans when he was working in the camp kitchen. Hanley, he said, was employed as a timber statistician, while Rose was working in the prison machine shop.

The Americans told him they had entered Russia in 1921 as volunteer workers. Rose said he was arrested in Leningrad in 1923, while Hanley was caught attempting to escape to Latvia across the soviet Russian frontier at Sebezh, Russia, in 1925. Both men were sentenced to ten years' imprisonment, and although they served the time their detention was prolonged by Moscow's order.

Three Other Yanks Held.

They told Konarski three other native born Americans also were imprisoned in other camps in the Wytschera district, but that they had not seen them for several years.

Komarski explained that, although he needed only to serve an additional four months to complete his sentence, he had learned that the GPU rarely permitted prisoners to return home. Instead, they are kept in camps until they succumb to hard work, poor food and illness. Together with four other men he escaped, he said, and reached Murmansk, where he stowed away on a steamer.

WRIGHT'S DEATH CONFESSION TOLD AS STATE RESTS

Defense Needs a Week to Present 20 Witnesses.

[Continued from first page.]

bench kissing that man and he her. The next thing, I remember, I ran to the telephone and called police."

Q.—Did you get your gun when you first awakened? A.—No, I walked into the room and spoke to them.

The statement continued with an explanation of Wright's dash from his house to a nearby corner where he awaited the arrival of police. He said he did not look at the two after the shooting.

Q.—Do you remember how many times you shot? A.—No, I just kept pulling the trigger.

Q.—Do you remember whether either of them made any outcry? A.—No, all I could see was that they were in each other's embrace.

Tells of Other Suspicions.

Q.—Did you ever suspect that your wife and Kimmel were intimate? A.—No, not she and Kimmel. But I had suspected her on many occasions with others, many times. Little things, little remarks, absences from home and that sort of thing.

Q.—What caused you to suspect that your wife had been untrue to you? A.—I don't know how to say it. Over a period of time—remarks; she goaded me. Things she did from time to time; never was able to prove anything or get definite reasons. She did tell me definitly that she had other men, then would tell me later that she made them up just to make me jealous. She had done that numerous times.

Q.—Have these actions of your wife and statements caused you to be jealous of her? A.—Jealous, to the point of disgust. We had been on the verge of separation many times. She left me at one time, took the baby. I found them at San Bernardino. We were at dinner one time and she drank heavily. Got rather nasty sometimes. Goaded me. This is not defense. I shouldn't say these things about her. She is gone. She tried hard to be a good wife—let me say that instead.

Tells Different Story.

Testimony presented today varied at times from the statement made by Wright and indicated his confession to police was not the whole story of events preceding the shooting. Arthur La Vove, publicity director for the Union Air terminal, was called by the state to tell of a conversation he had with Wright in Glendale jail a few hours after the shooting. La Vove said Wright told him a different version of what he saw when he shot his wife and Kimmel. La Vove said Wright modified the story to the police for the sake of his baby daughter, Helen.

The defendant appeared to be despondent earlier when detailed testimony was given about the location of the bullet wounds in his victims. He buried his face in his hands as prosecution witnesses told of the wounds in his wife's body and her death.

Opposing attorneys clashed over testimony that sought to show whether Mrs. Wright's mouth was open in a gasp or laugh when a bullet passed through her head.

2 ITALIAN PLANES REACH RIO AFTER ATLANTIC FLIGHT

RIO DE JANEIRO, Brazil, Jan. 25.—(AP)—Two Italian planes, with Bruno Mussolini at the controls of one, landed in Rio de Janeiro today, ending a nonstop flight of 3,200 miles across the South Atlantic from Dakar, French West Africa. The hop was the second part of a 6,000 mile experimental and propaganda flight from Rome.

Premier Mussolini's son and Col. Attilio Biseo, flight commander, brought their tri-motored planes down at Campo dos Affonsos airport at 3:59 p. m. central standard time, 13 hours and 56 minutes after taking off from Dakar. Their total flying time from Rome was 24 hours and 46 minutes.

A third plane, piloted by Maj. Nino Moscatelli, was forced to stop at Natal, Brazil, with a disabled propeller. Moscatelli was expected in Rio de Janeiro later.

Marriage Survey

(Story in adjoining column.)

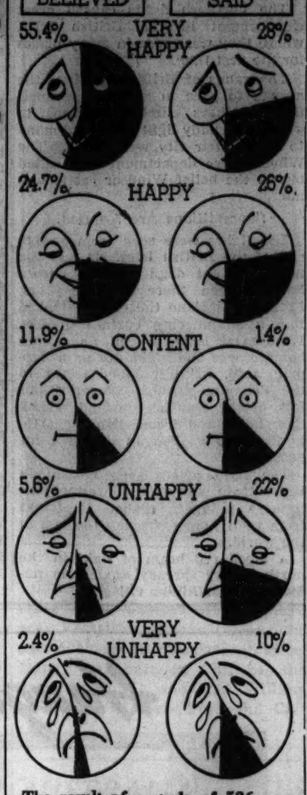

The result of a study of 526 married couples by University of Chicago. Each couple had been married not less than one year and not more than six. Friends differed with the couples' reports on their state of happiness.

YOUTH'S $1,000,000 WILL, SCRIBBLED IN PENCIL, FILED

New York, Jan. 25.—[Special.]—The $1,000,000 will of a youth who committed suicide, pencled on the back of two blank café checks, leaving practically the whole estate to his mother, was filed here today, together with an application for probate.

The will is that of David E. Lamborn, 20 years old, found dead last Oct. 18 in his automobile at the rear of his home in Montclair, N. J. Lamborn, heir to the $1,000,000 estate of his father, Arthur Henry Lamborn, a broker, died by exhaust fumes from the car's engine.

Young Lamborn, in the June preceding his death, had eloped with Miss Katherine Ward, daughter of Mr. and Mrs. Artemus E. Ward of Montclair. The young widow is not mentioned in the will.

LONG COURTSHIP FOUND TO BRING HAPPY MARRIAGE

U. of C. Makes Survey of 526 Couples.

Long courtships lead to successful marriages. The most successful marriages are prefaced by a five year period of acquaintanceship, a three year courtship, and an engagement of at least twenty-four months.

Ernest B. Burgess, professor of sociology at the University of Chicago, found these statements to be true in a study of 526 couples in the Chicago area, each of whom had been married not less than one year nor more than six.

Another factor which leads to success in marriage, Dr. Burgess said yesterday in a lecture, is regular attendance at Sunday school, provided such attendance is between the ages of 19 and 25.

Defines Successful Marriage.

Dr. Burgess' definition of a successful marriage is one in which separation or divorce has never been contemplated. The unsuccessful marriage is one in which there is divorce, separation without divorce, or the contemplation, discussion, or threat of divorce at one time or another.

"Happiness, too, is an obvious criterion," he said, "as it is the common sense standard universally applied to marriages in the United States."

When the 526 couples were asked to grade their happiness, 55.4 per cent said they were very happy, 24.7 per cent said they were happy, 11.9 per cent said they were content but not ecstatic, 5.6 per cent said they were unhappy and 2.4 per cent said they were very unhappy.

Friends Change the Figures.

Friends of each couple, asked to give their rating of the couple's happiness, changed the ratio somewhat. The friends' conceptions are: Very happy, 28 per cent; happy, 26 per cent; average, 14 per cent; unhappy, 22 per cent; very unhappy, 10 per cent.

Marriage is more successful, Dr. Burgess found, if the husband has regular employment. If the wife has outside interests or employment, that, too, makes for success. Dr. Burgess noted an extremely high marital adjustment in this respect.

Couples coming from large families will be more happily married, Dr. Burgess predicted, than those who had no brothers or sisters. Identity of racial, religious, social, and economic background also tends toward success.

Wants Wife to Pay

Capt. A. S. Cunningham-Reid and his wife, the former Ruth Ashley, from whom he is separated.

[Chicago Tribune Press Service.]

LONDON, Jan. 25.—Capt. A. S. Cunningham-Reid, a member of parliament and prominent in society, sued today for a share in the $350,000 income of his wife from whom he is separated. She has brought a counter suit for the return of money spent by her husband, who said it was a gift.

Capt. Cunningham-Reid married Ruth Ashley, then 20 years old, and Great Britain's wealthiest heiress, in 1927 in a brilliant society wedding. She is the younger daughter of Baron Mount Temple and a sister of Lady Louis Mountbatten. She was not allowed to settle any of her fortune on the captain under terms of her grandfather's $30,000,000 will, so she made a contract giving him part of the income. Now she says the contract was revokable at her will.

They were separated in December, 1936, when she left their home and refused to return.

Golden Eagle with 7 Foot Wing Spread Is Shot Down

Monmouth, Ill., Jan. 25.—[Special.]—After stealing little pigs in Warren county for the last year, a large golden eagle was killed today by Arthur Frye in a timber northwest of Monmouth. Mr. Frye was on his way to chop wood, and had taken his gun with him. He sighted the bird in a tree and brought it down with one shot. With powerful claws and a wingspread of 7 feet, the bird had been able to carry off shoats weighing more than twenty-five pounds.

TRIANGLE Restaurant — FAMOUS FOR HAM AND SWEETS

TRIANGLE patrons know *tastes*. They tell that they lose *interest* in their morning's work *completely* at 11:30 A. M. if they but *happen* to remember the savory *tastes* of *cheese* and *meats* in our hot and creamy spaghetti. WHAT? you've never *tried* it?

6 S. CLARK ST. AND FIVE OTHERS IN THE LOOP

TONIGHT
at 6:15 and 7:45
The new, novel, advanced course, "Personal Proficiency," meets at 6:15. The practical and invaluable course, "Public Speaking," meets at 7:45. Come directly to all classes, or call
J. MANLEY PHELPS
185 N. Wabash Ave. Central 2620

Hockanum Worsted Suits reduced from $36 and $41
Save now while the quantity lasts — you'll enjoy the finished styling and craftsmanship of these quality suits. Convenient credit facilities.
$29.50
Extra Trousers, $5
BENSON & RIXON CO
230 South State at Quincy
4824 Broadway • 1301 Milwaukee Ave. • 1040 Lake St., Oak Park

HINT TO FRIENDS OF MID-YEAR GRADUATES
Give ANDES CANDIES

A gift of distinction. Andes delicious fresh-made confections—and the sweetest way in the world to say "Congratulations" on Graduation Day.

MARY JANE ASSORTMENT
A tempting assortment with cream caramels, fudges, bonbons, pecan goodies and other non-chocolate confections, in beautiful box. 24 oz. 85c

THE SOPHIA ASSORTMENT
A delightful assortment of carefully dipped miniature chocolates, attractively packaged in one pound boxes. $1.00 Lb.

WESTERN UNION DELIVERY
If you are unable to come to one of our stores, your selection will be delivered for the small charge of 10c. Just phone our Miss Swinson
VAN BUREN 5500

Andes Candies
44 SHOPS IN CHICAGO AND SUBURBS
OFFICE AND MAIN KITCHEN—
357 NORTH CENTRAL PARK AVE.

Appetite Teasers
AT ONTRA CAFETERIA
Today—there is a special treat (prepared for you in Miss Dutton's own home-cooked style). A luscious Chicken Biscuit Sandwich! You'll relish light-as-a-feather biscuits smothered in rich creamed chicken, peas and carrots—especially because it is served with a tempting salad. At noon—only 30c!

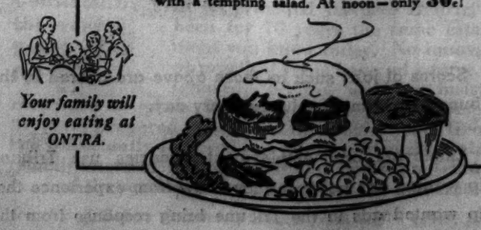

Your family will enjoy eating at ONTRA.
YOU can EAT ECONOMICALLY AT ONTRA
ONTRA
123 N. Wabash, opposite Field's • 231 S. Wabash, north of Jackson

Final clearance of Brucewood FUR COATS
in 3 sensational groups
$111
FORMERLY TO $195
including Persian lamb
$159
FORMERLY TO $275
$199
FORMERLY TO $350
HUDSON SEALS (dyed muskrat) PERSIANS CARACULS SQUIRRELS KOLINSKY
SILVERTONE MUSKRAT JAP MINK
Convenient credit accommodations—satisfaction guaranteed—5th floor
MAURICE L. ROTHSCHILD
State at Jackson

APPLICATION FOR TRIBUNE ACCIDENT INSURANCE POLICY
AND SUBSCRIPTION TO THE DAILY TRIBUNE

NOTE: For the sum of 25c (preliminary term fee) plus 10c a month in advance thereafter, the Chicago Tribune makes available to its Home Delivery Subscribers and members of their families who reside in the same household a $7,500 Travel Accident Insurance Policy. Insurance coverage eventually increases to $11,250 on continuous renewal. Issued by Federal Life Insurance Co., Chicago. NO MEDICAL EXAMINATION. One policy to a person. Issued only to applicants over 10 and under 70 years of age.

Mail this Coupon to the Chicago Tribune. SEND NO MONEY. Accredited representative will call and collect 25c. Official Carrier will collect monthly thereafter for Insurance and Subscription. Insurance will lapse if subscription is stopped.

☐ I hereby order the Daily Tribune delivered to my home by Carrier six days a week, starting immediately, for which I agree to pay the regular rate.
☐ I am a Home Delivery Subscriber and agree to continue.

Do you apply for this $7,500 Travel Accident Policy? (PLEASE PRINT)
Your Name? ..... First Name Middle Name Last Name
Address? ..... Number Street Apt.? .....
..... City State Phone? .....
Your Age? ..... Date of Birth? ..... Month Day Year
Are You Blind or Deaf? ..... Are You Crippled? .....
Name of Person to Whom Insurance Is to Be Paid in Case of Your Death? (Beneficiary)
..... First Name Middle Name Last Name Relationship .....
Applicant's Signature? ..... Sign in Own Handwriting

NOTICE: Orders for Home Delivery of the Tribune are acceptable only from persons residing where such service is maintained and are subject to rejection by the Tribune. All applications for insurance are subject to rejection by the Federal Life Insurance Co. Insurance does not become effective until upon the date policy is issued.

Form A2728 1-38

COLD WAVE DUE TO LASH CHICAGO TILL TOMORROW

Snow Blocks Many Roads in Central West.

Fierce winds lashed Chicago last night as a cold wave that is overspreading all the territory west of the Rocky mountains sent the mercury tumbling.

Forecaster J. R. Lloyd said the temperature in Chicago probably would not rise above 8 degrees today and that tonight it may fall near zero. Tomorrow he expects to be some warmer. Snow in the Chicago district, he said, would be confined to flurries, although much of northern Illinois and northern Indiana has had heavy snow.

Stay Off Roads, Autoists Advised.

The Chicago Motor club urged motorists to travel in case of necessity only. Many roads in Michigan, Wisconsin, and Iowa were reported blocked, and those that were open were dangerous because of ice. In northern Michig n and in Wisconsin motorists and bus passengers were marooned in farm houses. Snow had drifted to second story windows in some parts of the northern peninsula of Michigan.

Airplane service, however, was uninterrupted at the Chicago airport, and trains were operating as usual except in scattered sections of the northwest.

The cold wave brought more suffering to families driven from their homes by the flood at Rockford and in other parts of northern Illinois. But the cold ended the danger that the floods would reach much greater proportions, since it froze hard the water soaked ground.

Families Return to Homes.

Aided by the Red Cross, families were already moving back into their homes in the Rock river lowlands around Rockford. The water had receded entirely from the southeastern part of the city, where thirty square blocks were inundated Monday.

Downstream where Rock river joins the Mississippi, in the Tri-city district of Rock Island, Moline and Davenport, United States engineers urged residents of the lands flooded last year to leave their homes by Friday, when the crest is expected.

At Belvidere, the flood waters of the Kishwaukee river were receding. They had forced a score of families from their homes and compeled the National Sewing Machine company, employing 800 workers, to close for several days.

Ice Gorge Imperils Homes.

Residents of Fox Lake Vista, adjoining Fox Lake, asked state authorities last night to dynamite an ice gorge that is keeping the waters of flooded Nippersink creek from pouring into Pistakee lake. Mr. and Mrs. F. J. Meisner and their son, 6 months ago, and Mrs. Albert Smejlitz and her granddaughter, 3 years old, were rescued by Fox Lake firemen early today from their water surrounded homes. Three other families were forced to flee from their homes.

Ralph Nintell, believed to live in Joliet, was given up for drowned after the tow boat on which he worked struck a bridge and went down in the raging Illinois river at La Salle. Three others were rescued from bits of wreckage.

In New York City the temperature reached 56 degrees to set a new high record for the date.

PAIR ABOARD PLANE IN STORM TELL HOW THEY EXPECTED TO DIE

New York, Jan. 25.—[Special.]—Two passengers aboard an airliner that cruised most of last night looking for a place to land told today how they had written farewell notes to their wives and prepared to die.

Fred Jones. [A. P. Wire Photo.]

The plane, in command of Fred Jones of the Eastern Airlines, left Newark, N. J., at 8:32 p. m., for Washington and thirty minutes later Jones knew he could not get through the thick weather. He asked for instructions and found landing impossible at all ports south of Newark and west to Cleveland. Once he reported he was going to land at Newark, but finally after six and a half hours he put the big ship down on a flooded field at Hartford, Conn., 100 miles in the opposite direction, with empty gasoline tanks.

C. C. Bane, a Washington shoe merchant, and Percy King, an employé of the government, were the only passengers. The passengers praised the plane crew for coolness and Pane, who was making his first flight, said it was a night of hell!

AURORA BOREALIS GLOWS IN WIDEST AREA SINCE 1709

Many Lands See Northern Lights for First Time.

New York, Jan. 25.—[Special.]—Radio and telegraphic communication was disrupted and persons in many parts of the world were awed tonight as the aurora borealis [northern lights] flamed brilliantly farther south than the phenomenon ever has been seen by this generation.

Appearance of the spectacle as far south as Washington, D. C., and San Diego, Cal., in this country, and in Portugal and lower Austria in Europe, was attributed by scientists to the unprecedented intensity of a magnetic storm caused by sun spot activity.

Scientists at the University of Grenoble in France said a similar aurora borealis had not been seen in western Europe since 1709.

The electrical disturbance gave telegraph companies trouble in sending messages, and caused radio fade-outs. Air lines reported difficulty in keeping radio contact in the Rocky mountain area.

Rangers Think They See Fires.

Radio fade-outs also occurred at the end of last week when the aurora was flashing in the northern sky. The gorgeous neon light was seen early Saturday morning as far south as San Diego, causing forest rangers and firemen, unfamiliar with the sight, to mistake the red glow for distant fires.

Seen in Bermuda only on rare occasions, the brilliant exhibition, visible in Hamilton, caused many to believe a ship was afire at sea.

The northern lights caused great wonderment in the British Isles, where they were seen in many places for the first time.

Thousands of Britons ran into the streets to gaze in awe at the spectacle. Others climbed rooftops to watch the ruddy light which led many to think their city was ablaze. The Windsor fire department was called out in the belief Windsor castle was afire.

Superstitions Are Aroused.

The lights were seen from end to end of the British Isles. It was the most brilliant display of an aurora borealis seen there in fifty years. From an airplane the display looked like a shimmering curtain of fire. Londoners' last sight of an aurora borealis was one night during a Zeppelin raid, when it added terror to the dropping bombs. Superstitious folk of the Scottish lowlands shook their heads and declared the unearthly flashings spelled an ill omen for Scotland.

The lights were seen clearly in Italy, Spain, and even Gibraltar. Portuguese villagers rushed in fright from their homes, fearing the end of the world.

A blood red beam of light in the northern sky spread anxiety in numerous Swiss Alpine villages.

IDENTIFY SLAIN BANDIT AS SON OF DEAD POLICEMAN

Slain early yesterday by policemen as he was robbing his fifth taxi driver, a bandit was identified later as the black sheep son of a deceased city policeman.

Philip Curran.

The slain man was Philip Curran, 31 years old. For nine years he has been absent from his home at 1225 West 71st street, where his father, Policeman John P. Curran, lived until his death a few years ago.

Early yesterday Curran robbed Perry Smith, 17 North Lotus avenue, a taxi driver, of $10 at 32d street and Ellis avenue. His next taxi victims were Oscar Johnson, 1949 Balmoral avenue, $5; Fred Little, 339 West 59th place, $9.50, and Richard Mack, 910 Willow street, $18.

Later, between 30th and 31st streets, policemen saw a taxi turn into an alley from State street. They followed. Robert O'Shaughnessey, 6734 South Honore street, the driver, jumped from the moving cab. Before Curran could use his revolver the three policemen opened fire.

U. S. RENEWS DEMAND THAT RUSSIA ALLOW VISIT TO MRS. RUBENS

Washington, D. C., Jan. 25.—(AP)—A second and more emphatic demand that an American diplomat be permitted to interview Mrs. Ruth Marie Rubens in a soviet jail sped by cable from Washington to Moscow today.

Nettled by the recent refusal of the Russians to allow a state department representative to see the New York woman held on "suspicion of spying," Secretary of State Cordell Hull said the refusal was contrary to a pledge given by the soviets.

"The government of the United States," Hull's communication said, "continues to expect that an officer of our embassy at Moscow will be permitted without delay to interview the person whom the soviet authorities refer to as Mrs. Robinson."

[Mrs. Rubens, according to reports from Russia, entered that country under a passport bearing the name "Mrs. Ruth Norma Robinson."]

Ex-Gov. Lowden to Mark His 77th Birthday Today

Oregon, Ill., Jan. 25.—(AP)—Frank O. Lowden, wartime governor of Illinois, will observe his 77th birthday tomorrow. He left his Sinnissippi farm near here on Friday for Florida.

Lunch OF THE DAY

POT ROAST OF BEEF 35¢

Rich Vegetable Gravy
Fluffy Whipped Potatoes
Buttered Brussels Sprouts
Roll and Butter

Harding's JUST WONDERFUL FOOD ALL OVER THE LOOP

HIGH SCHOOL FOR ADULTS
Full preparation for college entrance and professional schools in 12 to 15 months. Day—Evening—Home Study
PRE-LEGAL IN 9 MOS.
Classes Begin February 3
ACADEMY FOR ADULTS
30 W. Washington St. Franklin 0145

Hanging out your shingle?

DOUBLE YOUR ENJOYMENT!

High spot occasions call for TEN HIGH! You'll *double* your enjoyment with the rich bourbon flavor of ripe TEN HIGH, because it's *doubly* aged!

Formerly whiskey matured far more rapidly summer than winter. But TEN HIGH ripens in weather-controlled rackhouses, *every* month for 2 years!

THE HIGH SPOTS OF LIFE CALL FOR TEN HIGH

$1.68 QUART 89¢ PINT

90 PROOF Hiram Walker & Sons Inc., Peoria, Ill. Distilleries at Peoria; Walkerville, Ont.; Glasgow, Scotland.

Hiram Walker's TEN HIGH STRAIGHT BOURBON WHISKEY

NOW!

New RCA VICTOR Electric Tuning Radio

Only $89.95

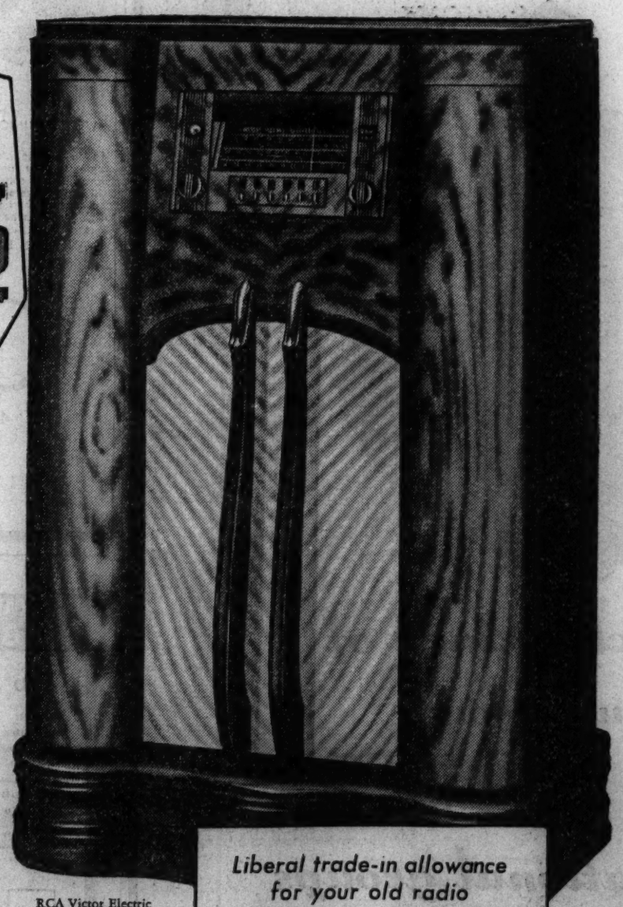

RCA Victor Electric Tuning Model 87KL

At all Electric Shops of
COMMONWEALTH EDISON COMPANY

DOWNTOWN
72 West Adams Street—132 South Dearborn Street

NEIGHBORHOOD STORES
4562 Broadway — 3460 South State Street
4833 Irving Park Road — 4834 South Ashland Avenue
2733 Milwaukee Avenue — 852 West 63rd Street
4231 West Madison Street — 2950 East 92nd Street
11046 South Michigan Avenue

All Telephones RANdolph 1200

Liberal trade-in allowance for your old radio
SMALL DOWN PAYMENT
Balance in convenient monthly amounts with your Electric Service bill

All these Features!

● Electric tuning Magic Eye RCA metal tubes . . . Beauty-tone cabinet . . . 12-inch dynamic speaker Straight-line dial . . . Phonograph connection . . . receives both American and foreign broadcasts.

Never before has RCA Victor Electric Tuning been offered at this sensationally low price! This marvelous new radio brings you tuning that's really automatic. Push a button and you have any one of your 6 favorite stations—instantly—accurately.

To cover interest and other costs, a somewhat higher price is charged for Radios sold on deferred payments

COMMONWEALTH EDISON COMPANY

CATHARTICS GOT YOU DOWN?

If you have common constipation, due to lack of bulk in the diet, harsh purgatives don't get at the *cause* of the trouble. Often they leave you weakened.

It is better to eat a *natural laxative food*. Try regular breakfasts of Kellogg's All-Bran. It contains vitamin B_1—the intestinal tract's great *tonic*. And All-Bran provides "bulk." It absorbs moisture, softens like a sponge, and forms a *mass* that aids elimination.

Eat this crunchy cereal every day, drink plenty of water and join the "regulars." Made by Kellogg at Battle Creek.

Cash for DIAMONDS *and* OLD GOLD
JEWELRY—WATCHES
GOLD TEETH—SILVER
PAWN TICKETS
This institution is operated by Public Spirited citizens to help you obtain cash.
We Always Pay the Best Prices
LOANS ALSO on Diamonds, Jewelry, Silverware, Furs, etc.
Member Chicago Assn. of Commerce
CHICAGO GOLD SMELTING CO.
37 South Wabash Ave.
Corner Monroe Street, 3rd Floor
ESTABLISHED 1900

Scientific Treatment for Colds in Head

EPHEDRINE has long been known for its remarkable properties in treatment of colds. Hill's Non-Oily Nose Drops contains ephedrine which make it effective and reliable, especially when these nose drops contain no oil and eliminate the risks of inhaling oil.

At all drug and 10¢ stores.
HILL'S NON-OILY NOSE DROPS

Try McKESSON DISTILLED LONDON DRY GIN
90 PROOF 100% Grain Neutral Spirits
Distilled by McKESSON & ROBBINS, INC., NEW YORK
For Perfect Martinis and all Gin Drinks

Women Wanted

secretary
pie and cake baker
Spanish stenographer
copyist-designer
hand-wrappers

Men Wanted

accountant
laundry foreman
radio laboratory man
shipping clerk
hotel manager

Scores of jobs such as those above are offered in the Tribune help wanted columns every day.

Employers and employment agencies use Tribune help wanted ads because they know from experience that help wanted ads in the Tribune bring response from the capable type of men and women they want on the job.

The job you want may be listed in the Tribune today. Turn to the help wanted columns now.

The Tribune does not knowingly accept help wanted advertisements which misrepresent the nature or terms of employment, or advertisements for sales help which do not indicate the type of product or service to be sold and the form of compensation.

CHICAGO TRIBUNE

CHINESE ASSAULT DRIVES JAPANESE FROM RIVER TOWN

Gunboats Join in Battle Near Nanking.

(Picture on back page.)

[Chicago Tribune Press Service.]

SHANGHAI, Jan. 26. [Wednesday].—Chinese sources reported today that their troops had regained control of the important town of Hohsien in the Nanking-Wuhu area after an extensive battle with the Japanese.

The Chinese and Japanese fought for hours at close range and Japanese river gunboats shelled Chinese positions near Hohsien.

Chinese reported their own casualties as 400 killed and wounded, but made no estimate of the Japanese losses. The town of Hohsien is thirty-five miles up the Yangtze river from Nanking and sheltered survivors of the Japanese bombing of the United States gunboat Panay on Dec. 12.

Cavalry Surrounds Tsining.

In southern Shantung province [North China], the Chinese said their cavalry had surrounded the Japanese garrison at Tsining, railway town on the Grand canal. Long and bitter fighting around Tsining has stalled the Japanese southward drive toward Suchow, the vital railway junction of the Tientsin-Pukow [Nanking] and Lunghai railways.

The Japanese's northward drive from Nanking was said to have reached Pengpu, on the Hwai river about 100 miles directly south of Suchow in Kiangsu province. Chinese declared their forces were driving back the Japanese at Pengpu.

Near Canton, the metropolis of South China, and Hongkong, the British crown colony, Japanese warships fought a one hour duel with Chinese shore batteries on Namtao peninsula. Namtao guards the bay entrance to Canton river and is four miles northwest of Hongkong.

Bombs Hit Foreign Residences.

Eight Japanese planes bombed the railway and airdrome directly east of Canton. The railway extends from Canton to Kowloon, which is across the strait opposite Hongkong. The bombs damaged several foreign residences near Canton.

Hsu Shih-ying, Chinese ambassador who left Tokio when Japan withdrew recognition of the Chinese Nationalist government, arrived on the Empress of Asia at Shanghai, but did not land because the city is under Japanese domination. Hsu will go to Hongkong and fly to Hankow, the temporary capital in the interior.

Aboard ship Hsu said: "I am convinced that the invasion by foreign forces can only make China more determined to maintain its integrity . . . more united to fight for the right."

Chinese Officers Punished.

The inspector general of military law in Hankow in an official statement admitted that forty-two high army officers already have been tried and either executed, imprisoned, or demoted for a list of offenses, including cowardice, incompetence, abandoning territory, impeding military operations, disobeying orders, deserting posts, trafficking with the enemy, deserting under fire, and ordering panicky retreats.

The forty-two officers included army corps commanders, lieutenant generals, major generals, brigadiers, and high staf officers, and the list did not mention any ranks between noncoms and colonels.

FAINTING BUMS GO ON THEIR WAY; CITY'S OUT $61.68

At a total cost of $61.68 the city succeeded yesterday in persuading Richard Kammler and Clarence Walker to stop fainting on doorsteps. Well, on Chicago doorsteps, anyway.

They were arrested ten days ago when housewives complained that the men were beggars who fainted on doorsteps, or pretended to, so that they'd get sympathy and a dime.

The beggars, who said they were from Indiana, had the time of six policemen, one sergeant, one lieutenant, one lockup keeper, one assistant city attorney, two clerks, and one judge charged against them when they came into Judge Cecil Smith's court yesterday. His time and that of a bailif and two more clerks sent the bill to $61.68. Judge Smith fined them $20 each and suspended the fine on condition that they leave town. They took him up.

Italy Decrees $631,000,000 for Ethiopian Public Works

ROME, Jan. 25.—(AP)—Italy today allocated by decree 12,000,000,000 lire [$631,000,000] for a vast, six year public works program in Ethiopia. The decree also set the government's contribution to Italian East Africa's budget at 1,000,000,000 lire [$52,583,000] annually for the next six years, plus an extraordinary contribution of 234,000,000 lire [$12,270,000] for the present fiscal year.

Draws First Maryland Idle Check, Then Gets Job

Baltimore, Mr., Jan. 25.—(AP)—Yesterday, the first Marylander to receive unemployment compensation benefits drew a check for $10.50. Today, he got a job. Robert E. Dorsey middle-aged former laborer, went to work as a watchman, at $13.50 a week.

RELIEVE DISCOMFORT OF COLDS-demand St. Joseph GENUINE PURE ASPIRIN

WORLD'S LARGEST SELLER AT 10c

Bomb Defense

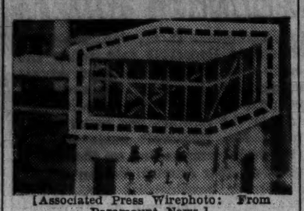

[Associated Press Wirephoto: From Paramount News.]

Dotted line marks temporary superstructure erected on buildings in Canton, China, to catch bombs and cause them to explode before they strike the buildings.

Chinese sources reported today (1) their infantry had recaptured Hohsien, (2) Japanese forces were repulsed at Pengpu, and (3) Chinese cavalry had surrounded the Japanese garrison at Tsining.

LEAGUE TO BURY SANCTIONS, BUT, KEEP 'EM ALIVE

Paris, London to Barter with Little States.

GENEVA, Jan. 25.—(AP)—An unofficial understanding giving league of nations members freedom from applying sanctions [penalties] against aggressors emerged tonight on the eve of the league council's 100th session. The agreement was considered as a possible compromise between Great Britain and France and the smaller nations which oppose sanctions.

Under such a compromise the "punitive" Article XVI—or sanctions article—would remain in the league covenant. The fate of the article in the face of discontent over sanctions is one of the issues before the statesmen at Geneva.

League spokesmen said the Anglo-French scheme was to inform the anti-sanction nations in private talks they had freedom to act as they pleased, provided the text of the article was untouched.

Litvinov Is Willing.

Diplomatic quarters said that would leave the article "ready for resurrection" if it should be needed. Maxim Litvinov, Russian foreign commissar, was said to be prepared to follow such a lead.

[*In Paris, where Capt. Anthony Eden, British foreign secretary, conferred with Yvon Delbos, French foreign minister, and Premier Camille Chautemps, it was stated France and Britain agreed to fight attempts to weaken the league pact.*]

Permanent officials of the league predicted the session which begins tomorrow will be short, with little done in the open meeting but much accomplished in secret sessions and in Geneva hotels.

Four Items on Agenda.

Four main questions are on the league's agenda. They are:

1. China's appeal to the league in its undeclared war with Japan.
2. A petition by the general council of the Jewish congress asking the league council to deal with the question of rights of Rumanian Jews under the minorities treaty. Anti-Jewish measures have been taken recently in Rumania under the government of Premier Octavian Goga.
3. Reports of economic and financial committees.
4. The Turkish government's reservation and observations on plans for the first election in the Sanjak [state] of Alexandretta under a settlement between France and Turkey engineered by the league last year.

It was expected that China's appeal would be limited to a speech by Dr. Wellington Koo, chief of the Chinese delegation.

Al Smith Takes Dip, Suns Himself at Palm Beach

(Picture on back page.)

Palm Beach, Fla., Jan. 25.—[Special.]—While most of those who voted against him in 1928 shivered, and those who voted for him shivered, too, Al Smith basked in the Florida sun here today. He had his first dip of the season in the water at the Sea Spray club, and seemed to enjoy floating.

FILIPINOS UPSET; FEAR M'NUTT'S REPORT ON THEM

Envoy to Tell Roosevelt Personally of Findings.

BY VICENTE ALBANO PACIS.

[Chicago Tribune Press Service.]

MANILA, P. I., Jan. 25.—Paul V. McNutt, United States high commissioner to the Philippines, who arrived here a stranger even to most American residents, will leave Feb. 2 for Washington, D. C., as an enigma. His statement announcing his departure by Clipper plane has created suspense in high places in politics, business, and diplomacy.

The high commissioner said he will report to President Roosevelt on the Philippines orally. He has just returned from a visit to Davao, the Japanese settled province in the Philippines, and Shanghai, where he conferred with American officials.

Politicians Are Panicky.

Political circles are panicky because an oral report is likely to be mainly off the record, may embrace anything, and the proper proddings and promptings from the President may draw information which even the most indiscreet public official would not put in print above his signature.

Business is in suspense for the reason that the McNutt report may lead to a definite policy which may be favorable or unfavorable to investment. The Philippine stock market is especially jittery. Since the crash early last year, prices invariably have rallied with rumors of remote Philippine independence, dropped with reports that President Quezon's plan for freedom in 1938 or 1939 is winning support.

Diplomacy comes in because of the Japanese angle of the Philippine situation. It is generally understood that the growing Japanese encroachments in Davao are critically viewed in Washington.

McNutt Voices Criticism.

The high commissioner is known to possess definite opinions on the Philippine commonwealth as an experimental democracy, and on at least two occasions came near to letting the world know them.

Last July 4 he implied in a speech that the commonwealth was worshiping the form but disowning the substance of democracy. Subsequently, at a press conference, he said, but later denied having said it, that he had proofs that Philippine democracy was ritualistic rather than realistic and that he would reveal them at the right time.

There have been rumors that President Quezon and McNutt are not on the best of terms, but there has been no open conflict. In fact, Quezon has publicly expressed his praise of McNutt.

But while the high commissioner has stopped dropping broad hints on his opinions, he has not commended any basic phase of the commonwealth. Of the series of laws infringing on the freedom of speech and press, or of the various official pronouncements, including that of the head of the national police, who urges further curtailment of this freedom and advocates what he calls democratic dictatorship for the Philippines, McNutt has not uttered a word.

That is why, when he turns up at the White House and talks turkey, he may have new things to say and lots of them! And would not 15,000,000 Filipinos like to know what they are!

U. S. TO INCREASE AIR FORCE WITH ARMY AND NAVY

[Chicago Tribune Press Service.]

Washington, D. C., Jan. 25.—[Special.]—President Roosevelt this afternoon announced he will send a special message to congress Thursday or Friday calling for an expansion of the army, navy, and air strength of the country over and above the billion dollar program he presented in his annual budget message three weeks ago.

Details of the program were closely guarded, but it was said that the message will embrace the army and air forces as well as the navy. It had been expected that the message would be confined to the navy.

When he delivered his budget message Mr. Roosevelt said he would have a supplemental message recommending construction of additional naval vessels. The supplemental message grew into a special message on national defense at a conference of congressional leaders.

At his press conference Mr. Roosevelt made it clear that army as well as navy needs will be included in his message. The congressional leaders revealed that the air strength also is to be increased.

SCALDED BABY DIES.

New Albany, Ind., Jan. 25.—[Special.]—Scalded when he upset a pot of hot coffee a week ago, Kenneth Paul Conner, ten months old, died here today.

Duke's New Landlady

(Story on page 1.)

[Associated Press Photo.]

Mme. Paul Dupuy, who has rented her Chateau de la Maye near Versailles, France, to the duke and duchess of Windsor. Mme. Dupuy was born in Chicago, the daughter of Mr. and Mrs. William H. Brown of New York and Chicago.

AUSTRALIA HAILS 150TH BIRTHDAY; U. S. GUNS SALUTE

Recall Settling of Land by Convicts.

SYDNEY, Australia, Jan. 25.—(AP)—The guns of United States cruisers and other foreign warships today thundered salutes in a prelude to the opening tomorrow of celebrations of Australia's 150th birthday.

The United States cruisers Louisville, Memphis, Trenton, and Milwaukee steamed between the great sandstone Sydney heads with warships of France, Italy, and the Netherlands. Eighteen royal air force planes escorted them.

Australia will commemorate its 150 years as a white settlement with celebrations extending over three months.

Gay crowds swirled in the streets tonight. Public buildings were floodlit and the Sydney harbor bridge was illuminated.

Settled by 800 Convicts.

A water and shore pageant tomorrow will depict the landing on Jan. 26, 1788, of Capt. Arthur Phillip with soldiers and 800 British convict settlers.

The American revolution had prevented the deportation of the convicts—many of whom were political offenders or children sentenced for slight offenses—across the Atlantic and they were sent instead to colonize the land "down under."

Despite protests, make-believe convicts will take part in tomorrow's pageant in the interests of historical accuracy.

Although Capt. James Cook landed in April, 1770, at Botany Bay, it was not until Capt. Phillip arrived that a white settlement was established.

Divide Fetes Into 3 Parts.

Australia's metropolis and largest port grew from that early penal settlement. The practice of sending convicts from England was abandoned in 1840.

The sesquicentennial celebrations will be divided into three periods—historical, from tomorrow to Feb. 12; British empire games and other sports events, Feb. 14-April 1, and royal show and trade fairs, April 2-25.

Besides the pageant tomorrow there will be the anniversary regatta, held annually in Sydney for more than a century. Reviews of naval, military and air force units and band contests will follow.

In the second period there will be big game fishing championships and power boat competitions as well as the empire games. The final period, which concludes on "Anzac day," will be marked by a tattoo and air force pageant as well as the royal show and fairs.

Labor Urges British Premier to Back Boycotts of Japan

LONDON, Jan. 25.—(AP)—Prime Minister Neville Chamberlain received a labor deputation today which urged British trade, financial, and munitions boycotts of Japan. A brief communique said Chamberlain discussed the far eastern situation in detail but made no assurances.

REBEL BOMBERS RAID BARCELONA TWICE; KILL 150

Planes Drop 40 Missils in Three Minutes.

BARCELONA, Spain, Jan. 25.—(AP)—Rebel bombers in two heavy raids on Barcelona were estimated tonight to have killed about 150 persons and wounded almost twice as many.

[*A Madrid communique said the toll was 41 dead and 77 wounded. Four persons were killed in Madrid by rebel artillery shelling.*]

The first of the day's attacks came in the early morning when forty bombs, most of them small, were dumped on this new capital of Spain within three minutes. Six of the missils struck within a city block, each killing from one to six sleeping persons. The jail in the central section was damaged and three Fascist prisoners killed.

The warplanes fled toward the Mediterranean, but five raiders came back in the afternoon and subjected the Pueblo Nuevo and San Andres suburbs to a heavy bombardment.

[*Rebel raiders last week killed an estimated 100 persons and wounded more than 200 in bombing attacks on Barcelona.*]

Loyalists Bomb Valladolid.

Four persons lost their lives and 14 were wounded during a rebel air attack on Badalona, 12 miles north of Barcelona.

Fifteen government bombers dropped seven and one-half tons of bombs on Valladolid, rebel stronghold 100 miles northwest of Madrid. Pilots reported a large explosion and huge columns of thick black smoke when bombs burst around the city's railroad station and workshops. The number of casualties was not reported.

In Teruel the loyalist infantry took the initiative this morning in an attack in the Singra sector, which netted them hill 1,071, according to tonight's communique. Despite the rebel planes' heavy bombing all day the captured positions were held. In the afternoon fifty government chasers took the air to drive away rebel bombers and a combat occurred in which two German "Smith" chasers were reported shot down.

Reveal Attacks on British Ship.

LONDON, Jan. 25.—(AP)—The admiralty today received a report that the 2,868 ton British steamer Lake Geneva had been attacked by an unidentified submarine in the western Mediterranean ten days ago. A torpedo fired from a distance of about 300 yards passed under the ship.

It was disclosed today that extraordinary military precautions were being taken on both sides of the Spanish-Portuguese frontier to forestall suspected plans for communist outbreaks in both countries before the end of the month.

THE O'LAUGHLINS AND THE HOUGHS REMAIN AT ODDS

The Houghs and O'Laughlins of West 47th place aren't through with their battling yet. At least that was the tenor of the hearing yesterday before Judge Joseph B. Hermes in the Stockyards court.

Last Nov. 23 James Hough, 12 years old, of 735 West 47th place, had a fist fight with Donald O'Laughlin, 14, from across the street. Young O'Laughlin was winning when Hough's father, Dennis, interrupted and shoved O'Laughlin away.

Came running Patrick O'Laughlin, armed with a knife, to protect his son. Pater Hough told him to fight like a man, but when Hough got home he found he had been stabbed.

Yesterday the elder O'Laughlin was kept in a cell for two hours until he paid Hough's $6 doctor bill. Then Mrs. O'Laughlin charged Hough with disorderly conduct for striking her son. He was released.

Old Gold & Silver Exchange

Turn Those Unused Articles Into Cash:

- Diamonds
- Dental Gold
- Jewelry
- Eyeglass Frames
- Sterling Silver

Bring to

CARSON PIRIE SCOTT & Co

Gold Department operated by Leo M. Alexander, licensed on Treasury Form P. G. L. 12, of 1934. No. 1638.

Second Floor, Wabash at Monroe.

NAZIS DISSOLVE CATHOLIC YOUTH CLUBS IN BAVARIA

Accused of Plotting Against State.

BY SIGRID SCHULTZ.

[Chicago Tribune Press Service.]

BERLIN, Jan. 26.—[Wednesday.]—All Catholic youth organizations have been dissolved and forbidden in Bavaria, having been charged with agitating against the state, the newspaper Lokalanzeiger said today. The Young Men's Catholic association, clubs of Catholic young girls, and the Association of the New Germany were affected by the ban. Bavaria is one of the strongholds of the Catholic church in Germany.

"It has been established "authorities were quoted as saying," that members of Catholic youth organizations were training systematically to spread political news and that they were used for the manufacture of illegal, destructive propaganda. They were being trained also for active work against the state."

Nazis to Put on Tax Squeeze.

Nazi authorities also planned to use real estate taxes to bring pressure against Catholics and other religious groups. Starting April 1, many religious bodies and properties, which formerly were exempt from real estate taxes, will be compelled to pay taxes for the first time in their existence.

The determination of the Nazis to control the youth of the country was illustrated also in Berlin recently. Nationalist youth groups, which were dissolved in 1933 and 1934, had assembled to hear Russian songs which the nationalist organizations had adopted as their own in the days of the German republic. The youths turned out ostentatiously in skiing outfits to distinguish themselves from Hitler Youths.

Seized by Police.

At the end of the concert groups of sixty and eighty youths were taken to police headquarters, where they were cross-examined. They were released at dawn with a severe warning not to attempt to reorganize the nationalist youth associations.

It was rumored today that German Catholics will not be allowed to go to Budapest for the Eucharistic congress to be held there in May. The rumor was not confirmed in official Nazi or Catholic quarters.

THRILLING—NO LESS!

A Fur with Character

PERSIAN LAMB COATS $245

An Achievement in Fur Styling and Quality

Convenient Payment Plans

FINE FURS SINCE 1896

H. WALZER & CO.

174 N. MICHIGAN AVE.

NOW AN UNUSUAL OFFER

A SPECIAL GROUP

$6.95 VALUES TO $8.75

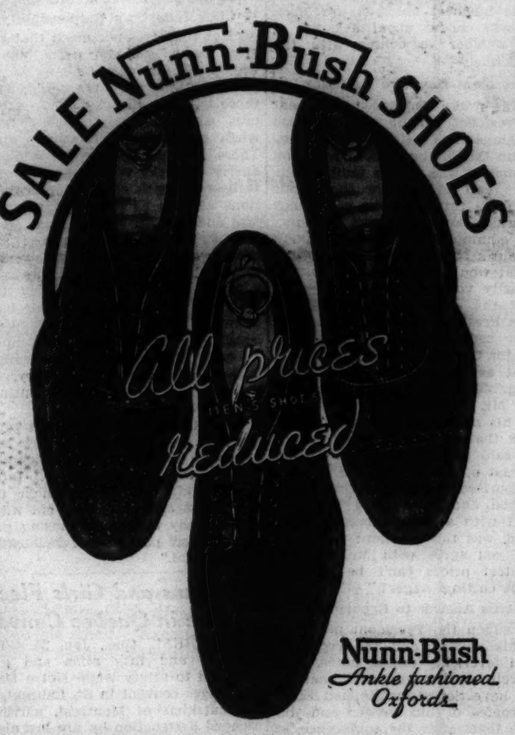

OTHERS $7.65 to $9.85

More than 12,000 Pairs!

Blacks . . . tans . . . varied fall and winter styles. This is an opportunity you can't afford to miss!

Nunn-Bush

MEN'S SHOE STORES

Cor. Dearborn & Washington — 132 No. La Salle St.
Cor. Clark and Monroe — 32 West Jackson Blvd.
12 S. Dearborn St. — 1427 Orrington Ave., Evanston

MANDEL'S

SPRING ROMANCE IN

Watteau Hats

OF SATURN OR FELT

$5.95

New, romantic hats to tip-tilt over your eyes . . . a snood or ribbon to fit snugly over your curls. Gayest of Paris hat fashions to add a splash of Spring to your Winter costume. Black, brown, navy. Headsizes 21½ to 23.

MANDEL'S MILLINERY — FIFTH — STATE

YOU'RE PLANNING TO STAY AT HOTEL PENNSYLVANIA OF COURSE?

YES, I ALWAYS DO WHEN I'M IN NEW YORK!

And so do thousands of others! For New York's Hotel Pennsylvania has *more* to make a visit enjoyable. Radio, full length mirrors, beds with inner spring hair mattresses, certified lighting and other conveniences in your comfortable bedroom. Delicious food at prices for every budget in four restaurants. Club-like Bar and luxurious Cocktail Lounge. And it's so convenient—within easy distance of shopping, theatre and business districts!

FEATURES YOU'LL LIKE:

- SERVIDOR in every guest room.
- FLOOR CLERKS to give you Personalized service.
- NO TIPPING at restaurant check rooms.

Famous dance bands featured in the gay MADhattan Room.

HOTEL PENNSYLVANIA

James H. McSweeney, Manager

ACROSS FROM PENNSYLVANIA STATION, N. Y.

Sister Properties • Other Statler Hotels in Buffalo Cleveland Detroit St. Louis

Chicago Office: HOTELS STATLER COMPANY, INC. 77 WEST WASHINGTON STREET

RASHES

Irritation soothed, healing promoted by using effective, mildly medicated

CUTICURA SOAP and OINTMENT

Chicago's most famous restaurant

Consistently the very finest of foods

In its principal features Henrici's has been for 70 years the same establishment you know today. No innovations of practical value have, of course, been ignored . . . but we have insistently continued to place first emphasis on wholesome and properly prepared food. Thus thru many years Henrici's has consistently followed out the idea of maintaining an establishment of distinguished and interesting character . . . and the service of exceptional food at moderate cost.

Our Retail Bakery Counters for oven fresh coffee cakes, pastries, etc., from 7 a. m. to midnight

HENRICI'S

On Randolph St. between Clark & Dearborn

CONTINUOUS SERVICE • 7 A.M. TO MIDNIGHT

Shop Here . . . FOR YOUR WINTER VACATION

Stop in or phone for reliable information about tours and fares to Florida Gulf Coast California Texas Arizona

WABash 7700

170 No. State

1157 So. Wabash

6302 Stonyisland

Lake Michigan

GREYHOUND Lines

BUSINESS IS BUSINESS

Over-and-Under Skeet Gun—

offer to trade leopard skin coat for a used car—single keyboard linotype—chemical laboratory equipment—extra large telescope—outlet for premium goods—$100 reward for return of 4-yard piece of flat Venetian lace and six napkins—these were subjects of want ads in yesterday's Tribune want ad section.

Read the want ads today for new opportunities to make and to save money.

Moving Forward

Marshall Field & Company presents here each day observations and opinions intended to be of interest and value to those it seeks to serve.

CHARACTER AND TRIMMINGS

By CALEB

IF you will look at a map, you will see, among several possible routes to Milwaukee, 41 and 42.

One is straight. The other is devious. Route 41 coming south hits out of Milwaukee and continues almost on a dead line half the journey. Then it angles quite directly to its objective.

Highway 42 defers to towns, industries, buildings, parcels of property, railroad tracks, trees. It winds its way in and out and around.

Number 41 gets purposefully down to business and goes as directly as it can to its objective. Yet both routes have in common most of the things to be seen between here and Milwaukee—cows patiently feeding or waiting to be milked, chickens running for dear life from behemoths of steel, fine farms and barns and silos, and a winter landscape.

These "trimmings" along the highways are simply proof that it is not the appearances surrounding a thing which give it its character, but the fundamental, underlying core to which the appearances attach themselves.

A woman from a distant city told us that a store in her town deliberately set out a year or so ago to become a second Marshall Field's. "It aped your store in every way it could," she said. "And to all outward appearances I must confess they did somehow capture a little the atmosphere of your store.

"But it soon became apparent, whenever any of us got right down to their fundamental methods of dealing with customers, that their aims were quite different from yours."

Stores, like highways, possess a certain character or fundamental nature. Superficial surroundings may give one a resemblance to another. But fundamentally the way each strikes out for its objective may make them very different—and the public sooner or later notes well the difference.

Copyright 1938 by
Marshall Field & Company

585

When you
BORROW
Money from us
you are assured
FULL PRIVACY
and
SPEED
FAMILY LOAN
CORPORATION
302 SO. STATE ST., COR. ADAMS
Century Building, Room 301
Telephone Wabash 3994
Amounts up to $300

RHEUMATIC PAIN GONE IN 48 HOURS

When you want to get rid of the pain and agony of rheumatism, neuritis or sciatica when that pain and agony is caused or aggravated by excess uric or other circulating poisons—and most of it is—

You'll make no mistake when you take Allenru as directed—it's a powerful yet safe prescription—no opiates—nothing harmful.

Often in 48 hours the pain and agony are gone—there's joy in his life once more—sold by leading druggists all over America—just ask for 8 ounces prescription Allenru—costs about 85 cents.

OXFORD CHARLES DICKENS
NUMBER 75
CERTIFICATE
Clip 6 Dickens Certificates for 2 Volumes.
Clip 6 Oxford Certificates for 1 Volume.
Yours in accordance with Chicago Tribune Readers' Gift Offers.

CUT PRICES, NOT PAY, ROOSEVELT TELLS INDUSTRY

Hints Resumption of U.S. Spending Spree.

BY ARTHUR SEARS HENNING.
[Chicago Tribune Press Service.]

Washington, D. C., Jan. 25.—[Special.]—President Roosevelt today served notice on industry that prices must be reduced, but that if wages also are reduced he will invoke the power of the government to increase purchasing power.

"If industries reduce wages this winter and spring," he said at his press conference, "they will be deliberately encouraging the withholding of buying—they will be fostering a downward spiral and they will make it necessary for their government to consider other means of creating purchasing power."

Mr. Roosevelt declined to enlarge upon the means of increasing purchasing power. Presumably he has in mind a vast new spending program to prime anew the business pump, the flow from which has fallen off since the large scale expenditures of the government on public works and relief were cut down and the veterans' bonus money spent.

Congressional Elections in Mind.

For a fortnight or more there have been intimations that the administration would resort at no distant date to pump priming expenditure of billions of dollars in order to arrest the new depression before the congressional elections next fall.

Continuation of the depression until election time would be politically disastrous to the Democrats. To the politically minded, therefore, the President's utterance today bears all the earmarks of a build-up for a new spending program.

Mr. Roosevelt also announced he will hold his conference with little business the first part of next week. He said that about 500 small business men had written him that they would like to attend such a conference.

Because he could not receive so large a number, it has been arranged, he said, to have them meet with Secretary of Commerce Daniel C. Roper and Assistant Secretary Ernest G. Draper next Monday. Then, after organizing and canvassing their views on the business recession problem, they will choose about a dozen of their number to confer with the President.

President Has Two Purposes.

In his press conference statement the President sought to accomplish two things: to create the public impression that if the present recession continues it will be the fault of employers and to prepare the public mind for a return to the emergency measures resorted to from the start of his administration to increase and maintain a buying power by consumers that would stimulate business to prosperity volume.

That the move was premeditated by the President and the press conference used merely as a sounding board for the pronouncement became evident as soon as the correspondents gathered about the executive desk. Mr. Roosevelt, who generally opens his press conferences with the remark that he doesn't know of any news, said on this occasion that he had a lot of news. He said he had been apprised of a question that would be asked and so he had prepared himself with a reply thereto. This, he said, was the question:

"Do you agree with Mr. Fairless that steel prices can't be reduced without cutting wages?"

Reads Answer to Reporters.

Thereupon the President began to read his answer and the reporters started feverishly taking notes. Mr. Roosevelt paused and said that he would have Secretary Stephen Early type copies of his answer and distribute them after the conference, so that it would be unnecessary to take notes.

When the reporters trooped from the room at the close of the conference, copies of the statement, mimeographed before the conference, were handed to them.

"I'm afraid," read the President, "it won't help for me to answer that question again.

"I have said so frequently—and I do not know how to say more clearly and unequivocably than I have already said—that I am opposed to wage reductions.

"I am opposed to wage reductions because the markets of American industry depend on the purchasing power of our working population. And if we want to restore prosperity we must increase, not decrease, that purchasing power.

Special Situations Conceded.

"There may be a special hourly wage situation in some building trades in some localities which so far as the total yearly earnings are concerned may call for different treatment, but even there our primary purpose is to increase and not decrease the total of the annual pay of the workers.

"Now as to prices.

"A mass production industry depends on volume for profits. No mass production industry can expect to make a profit when volume is small. The steel industry cannot make a profit at 30 per cent capacity but it can at 50 per cent capacity or 55 per cent of capacity. The only way to get volume up is to produce goods for a price the public will pay. A mass production industry in its own interest should ask for its products what the people can afford to pay.

Cites Industry's Responsibility.

"But that does not mean that such price reductions can come out of wages. Those who believe in the profit system must recognize that those who get the profits when business is good must bear the losses when business temporarily is slack. Those who get the profits when industry gets the volume are the ones to bear the risk of such price reductions as may be necessary to stimulate and restore volume.

"Those in charge of a well managed and solvent industry should no more consider casting the burden of a temporary business recession upon their workers than upon their bondholders. To cast such burden on the bondholders is financial bankruptcy. To cast such burden on its workers is not only moral bankruptcy, but the bankruptcy of sound business judgment.

"Industrialists kill the goose which lays the golden egg when they keep prices up at the expense of employment and purchasing power. Industrialists kill the goose which lays the golden egg when they cut wages and thereby reduce purchasing power. Either policy is self-defeating and suicidal."

Face Senate Quiz on Red Activities

(Story starts on page 1.)

Mrs. Elinor Herrick (left), labor board official charged with paving way for C. I. O. control of seamens' unions in testimony before senate commerce committee yesterday. Meanwhile the committee ordered Secretary of Labor Frances Perkins (right) to produce all records in her department concerning Harry Bridges (center). Bridges is an alien and communistic C. I. O. leader on the Pacific coast. Madame Perkins is charged with refusing to authorize a warant for his deportation.

REED IS CONFIRMED TO SUPREME COURT WITHOUT OBJECTION

Washington, D. C., Jan. 25.—(AP)—Solicitor General Stanley Reed, chief defender of Roosevelt legislation before the Supreme court, won unanimous senate confirmation today for a seat on the tribunal. The Kentucklian, who is 53 years old, is expected to assume his new duties next Monday. It will be necessary for him to resign his present position and to take oaths as justice.

So quickly was the nomination approved that few persons in the galleries knew what had occurred. As soon as the clerk read the name of Reed, Vice President Garner sang out: "Without objection——"

By that Garner meant that, in the absence of any protest, the nomination was confirmed.

Reed was appointed to succeed Justice George Sutherland of Utah, who retired Jan. 18 at the age of 75.

DEMAND RECORD OF CIO RED FROM MADAME PERKINS

Senators Ask All Data on Bridges.

[Continued from first page.]

could not be enforced. He read stories in New York newspapers quoting Mrs. Herrick to this effect.

Upon her recommendation, the witness said, the labor board ordered elections for thep urpose of determining the collective bargaining representatives for the various lines.

Mr. Scharrenburg submitted five affidavits setting forth that the elections were conducted in such a manner as to make it difficult and in some cases impossible for the A. F. of L. agents to go aboard ships.

"Also," he said, "the men from the National Maritime union were moved from one ship to another and voted over and over again. This was made possible because the elections were not held on the same day. Mrs. Herrick saw to that; she was the master of ceremonies and the absolute czar."

Hear Father Walsh.

Earlier in the day, the committee had heard the Rev. Edmund A. Walsh, vice president of Georgetown university and a student of maritime labor affairs, trace the agitation in the American merchant marine to the communist international in Moscow. He offered to produce for the committee stenographic notes of the comintern's meeting in Moscow in 1935, at which, he said, the Pacific coast maritime strike was discussed and two American delegates promised "to do better next year."

Calls Seamen's Stop Work Meeting.

Los Angeles, Cal., Jan. 25.—[Special.]—The Harry Bridges threat to paralyze shipping on the Pacific coast in his efforts to preserve C. I. O.'s control of the west coast longshoremen approached reality tonight when a call was issued for a stop-work mass-meeting of San Pedro's 3,000 longshoremen and affiliated marine workers next Friday.

A bulletin widely distributed throughout the waterfront area today by the I. L. W. U. urged all marine workers to attend the meeting at the Wilmington Bowl Friday afternoon, declared all cargo handling at the port will cease.

250 Nuns and Girls Flee Fire in Quebec Convent

MONTREAL, Que., Jan. 25.—Two hundred and fifty nuns and girls marched to safety when Notre Dame des Anges convent in St. Laurent, on the outskirts of Montreal, narrowly escaped destruction by fire last night.

SAVE MONEY to CALIFORNIA and all the West
GO BY BUS!
Low Fares - Fastest Time
Depot: 20 E. Randolph St.
RANdolph 9500
BURLINGTON TRAILWAYS

LEWIS PROPOSES THAT U. S. SPEND 6 BILLIONS MORE

Would Tap Security Fund for Most of Cash.

Washington, D. C., Jan. 25.—[Special.]—John L. Lewis, whose Committee for Industrial Organization is crumbling under his leadership, undertook today to advise the government on how the country should be run. His theme was the spending of more money; that six billion dollars be appropriated at once. He suggested tapping the social security reserve fund to get most of this.

At the same time the beetle browed labor man chided the government for the business recession which he termed a sad commentary on the intelligence of our leaders in industry and statecraft.

Nineteen hundred delegates to a convention of the United Mine Workers of America whistled and applauded the words of their leader and dutifully booed when he mentioned a subject or person not favored by the C. I. O.

Want Wages Kept High.

They cheered loudly Lewis' warning to the government and industry to keep the wage scale up. He declared price and wage cutting never had and never would improve business.

Lewis said certain economists and political leaders had suggested a reduction of prices and wages with the argument that lower production costs would mean more consumption.

"The answer to that is that it never has and it never will," the C. I. O. chief roared. "We tried that under President Hoover."

The miners booed.

Wants Housing Program.

The first medicine the labor leader would concoct for economic ills is an immediate appropriation of six billion dollars. Five billion, to be ta n from the social security fund, would be spent on a gigantic low cost housing program.

Lewis figured the other billion would be needed for this winter's relief needs. He expressed the belief two billion more would be needed for relief next winter.

His other idea for better operating the country was that congress should tax fuel oil as a luxury, broaden the scope of the social security program and increase the benefits, refuse to amend the Wagner labor disputes act, and that the government should refuse to buy anything from employers cited for violation of the labor act.

FALLS ON HEAD OFF PORCH.

Peru, Ind., Jan. 25.—[Special.]—Mrs. Clara Wooley, 44 years old, is in a serious condition in a hospital here after falling from a second story porch and landing on her head today. She was hanging clothes and became overbalanced.

Head U. S. Academies

(Story in adjoining column.)

Rear Admiral Wilson Brown (left), who will head academy at Annapolis, and Brig. Gen. Jay L. Benedict, who is to take West Point post.

ARMY AND NAVAL ACADEMIES GET YOUNGER CHIEFS

Washington, D. C., Jan. 25.—(AP)—President Roosevelt said today the army and navy had adopted, at his suggestion, a policy of assigning younger officers to be superintendents of the military and naval academies. Mr. Roosevelt made the disclosure in commenting on the assignment of Rear Admiral Wilson Brown, a former presidential aid, to be head of the academy at Annapolis. Not yet 56 years old, Admiral Brown will succeed Rear Admiral David F. Sellers, who reaches the statutory retirement age of 64 next month. Brig. Gen. Jay L. Benedict, 56, is slated to take command at West Point in place of Maj. Gen. W. D. Connor, who retires Feb. 28.

WOMAN DIES AFTER FALL.

Mrs. Mary Martin, 76 years old, of 948 Laurel avenue, died Monday night of complications that resulted from a fall on Dec. 6.

Nicaragua Congress Bans Fascism and Communism

MANAGUA, Nicaragua, Jan. 25.—Congress today passed a law forbidding the dissemination of Fascist, communi[illegible] other foreign political philosophy.

[ADVERTISEMENT]
YOUR COUGH
IS A WARNING SIGNAL —DON'T NEGLECT IT!
When you catch cold and your throat feels dry or clogged, the secretions from countless tiny glands in your throat and windpipe often turn into sticky, irritating phlegm. This makes you cough.
Pertussin stimulates these glands to again pour out their natural moisture so that the annoying phlegm is loosened and easily raised. Quickly your throat is soothed, your cough relieved!
Your cough may be a warning signal from your respiratory system. Why neglect it? Do as millions have done! Use Pertussin, a safe, pleasant herbal remedy for children, grownups. Many physicians have prescribed Pertussin for over 30 years. It's safe, acts quickly. Sold at all druggists.

IT'S GLORIOUS WHEN A "DROWSY MOUTH" WAKES UP!

SQUIBB ACID-NEUTRALIZING DENTAL CREAM
Squibb Tooth Powder has the same acid-neutralizing action as Squibb Dental Cream

LE PETIT GOURMET
DINE TONIGHT
before
OPEN FIRES
Delicious Food
Served in a Gay Old-World Atmosphere
DINNERS from $1.00
LUNCHEONS 50c
(Five Minutes from the Loop)
619 North Michigan Avenue
SUPerior 1194 Closed Sundays

SOMETHING SPECIAL!

Flamingos' legs are specially made
For birds who specially love to wade;
And CALVERT is specially made for you—
A blend that's smooth, and tasty too!
A COLD-WEATHER RECIPE
COME ON—YOU FELLOWS ARE JUST IN TIME FOR A HOT WHISKEY TODDY!
BRR··· WHAT A BLIZZARD! I'M NEARLY FROZEN!
MAN, THIS IS THE SMOOTHEST TODDY I EVER TASTED!
YEP, THAT'S BECAUSE IT'S MADE WITH CALVERT...THOSE PEOPLE SURE KNOW HOW TO BLEND A FINE-FLAVORED WHISKEY—IT'S THE PERFECT BLEND FOR A PERFECT DRINK!
TODAY'S WHISKEY FACT:
In the 12 months ending June 30, 1937, sales of domestic blended whiskies increased 36%, compared with the previous 12 months—while all other domestic whiskies increased an average of only 15%. The trend is to the smooth taste of such fine blended whiskies as Calvert.
BUY BETTER WHISKEY
Calvert's "Reserve"
Calvert's "Special"
CLEAR HEADS
[CLEAR HEADED BUYERS]
CALL FOR
Calvert
WHISKIES
COPR. 1938 CALVERT DISTILLERS CORP., DISTILLERIES: RELAY, MD., AND LOUISVILLE, KY., EXECUTIVE OFFICES: CHRYSLER BLDG., N. Y. C. CALVERT'S "RESERVE" BLENDED WHISKEY—86 PROOF—65% GRAIN NEUTRAL SPIRITS ... CALVERT'S "SPECIAL" BLENDED WHISKEY—86 PROOF—72½% GRAIN NEUTRAL SPIRITS.

THIS MEANS YOU
This Smoke Zone is your Smoke Zone!
When you smoke, these passages are filled with smoke.
Isn't it sensible to smoke *soothing* smoke—SPUD Smoke?
Spud Cigarettes are made of fine tobaccos freed of unnecessary irritants and given the added soothing effect of the scientifically correct amount of menthol.
Spuds are delightfully mild, pleasant and agreeable.
Spud Smoke *soothes*, doesn't irritate the sensitive nose and throat passages—*your Smoke Zone.*
Spuds are SOOTHING
PLAIN or CORK
Spud Menthol Cooled CIGARETTES
NOW ONLY 15¢
Copyright, 1938, Axton-Fisher Tobacco Co.

CONSTIPATED?

In constipation, there's not enough natural lubrication in the bowel to keep the food waste soft and moving. Many doctors recommend Nujol because of its gentle lubricating action. Don't confuse Nujol with unknown products.
Copr. 1937, Stanco Inc.
INSIST ON GENUINE NUJOL

KILLER JOKES AND SWAGGERS AS HE IS TAKEN TO JAIL

Ross Kidnaper Admits He Once Used Drugs.

John Henry Seadlund, the cold and unemotional kidnaper-killer of Charles S. Ross, disclosed yesterday that he had once been a dope addict.

He made the admission soon after he was taken to the county jail from the United States courthouse, where he had been under heavy guard since his arrival here Saturday. He was locked in an isolated cell on the same floor as the electric chair.

A jail physician, Dr. Frank Mangan, asked the notorious criminal during a routine physical examination if he had ever used narcotics.

Not for Long, He Says.

"Yeah," said Seadlund, "heroin and morphine, but not for a long time."

"How did you take it?" the doctor demanded.

"In the snoot," said Seadlund.

Extraordinary precautions to prevent the escape or the suicide of Seadlund were taken during the prisoner's removal to the jail. At mid-afternoon he was led from the United States marshal's office. His hands were shackled to those of Deputy Marshals Joseph Konrath and Max Golden.

In Jackson boulevard he was put into an automobile. Riding with him and his two guards were Marshal William H. McDonald and his first assistant, Jaseph Robin. In two other cars were six additional deputies and two agents of the federal bureau of investigation. They followed Seadlund into the jail.

Quip Fails to Get Laugh.

Posing in the jail yard for photographers, Seadlund remarked: "I never thought I'd be shot so many times." No one laughed at the quip, but he did not seem to mind and maintained his air of careless bravado even after he had been taken into the jail's receiving room.

Asked if he had any money, Seadlund replied that "they already searched me and found none." He hadn't any address, he added; just "ran around the country." He was 27 years old, he said, was born in Wisconsin, and was a high school graduate.

"What is your occupation?" was the next question.

"Burglar," he replied with a laugh.

Insists He Is Peter Anders.

Only in one respect was he less than completely frank. He insisted his name was Peter Anders, the pseudonym he had given when G-men seized him in California on Jan. 14, and that his mother and father were both dead. [His mother, Mrs. Paul Seadlund of Ironton, Minn., visited him in his cell Sunday, then returned to Ironton.]

After he had been fingerprinted and given a shower bath, Seadlund was led to his cell. It is in the isolation wing and there is no chance for him to communicate with any other prisoners. Warden Frank Sain placed a guard over him and the federal men withdrew. As in the cell at the marshal's office, Seadlund was deprived of his tie and belt, to preclude any attempt at suicide.

United States Attorney Michael L. Igoe said the Ross case would be presented to the grand jury on Friday. It is expected that the kidnaper's confession will be read to the jury then and that Miss Florence Freihage, who was with Ross when he was seized on Sept. 25, and one or two government investigators will be called as witnesses. The government plans an early trial for Seadlund.

HELD FOR SETTING FIRE IN HOME.

Terre Haute, Ind., Jan. 25.—[Special.]—Officers here seized Thurman Runyan, alleged to have set fire to his home after his wife remonstrated with him for drinking. Mrs. Runyan said her husband locked her and their daughter in the house, sprinkled kerosene about the floors and set fire to the fuel. She jumped through a window to summon firemen.

INSURANCE MAN AGAIN FACES FEDERAL JURY IN EXTORTION TRIAL

Frank R. Thomas.

Frank R. Thomas, an insurance underwriter who lives at 325 South Prospect avenue, Park Ridge, went on trial for a second time in federal court yesterday on charges of sending extortion letters through the mails. The complainant is G. R. Lamberson of 640 North Oak Park avenue, Oak Park, a publisher, who was a director of the life insurance company which formerly employed Thomas.

Lamberson, the first witness for the government, identified seven letters demanding from $2,000 to $10,000 which the government charges were written by Thomas. Judge Philip L. Sullivan is presiding over the trial.

Thomas was acquitted in December, 1936, on a charge of sending threats through the mails to H. R. Kendall of Evanston, president of another life insurance company.

HUNT MARINELLI ON INDICTMENT IN VOTE FRAUD

Accuse Democratic Leader of Hiding Fugitive.

BY WILLIAM FULTON.
[Chicago Tribune Press Service.]

New York, Jan. 25.—[Special.]—Albert Marinelli, leader of the Democratic organization on New York's lower east side, was the object of a search by deputy United States marshals tonight following his indictment by a federal grand jury in Brooklyn on charges growing out of national election frauds. Marinelli, under fire last month, resigned the New York county clerkship.

The indictment against Marinelli bore six counts alleging he harbored one Charles Falci, a fugitive from a federal indictment for election violence. It was further charged that after professing ignorance of the missing man's whereabouts to a federal grand jury several years ago, Marinelli employed him as a chauffeur. Marinelli would face a maximum sentence of three years and a fine of $6,000 if convicted on all six counts.

Find Political Link.

The grand jury action was the outgrowth of facts on the tieup between politics and crime in New York City uncovered by Manhattan's new district attorney, Thomas E. Dewey. Dewey, running as the Republican candidate for the prosecutor's post last fall, named Marinelli as "the political ally of thieves, pickpockets, thugs, dope peddlers, and big shot racketeers."

To back up his charges Dewey showed that thirty-three election officials controlled by Marinelli had serious criminal records. It was recalled that Marinelli sojourned to the 1932 Democratic convention in Chicago with Charles [Lucky] Luciano, the vice king who was later sent to the penitentiary by Dewey.

Gov. Herbert H. Lehman, spurred on by public clamor, finally asked Dewey to file sworn charges. Dewey did so and the governor then requested Marinelli to file a sworn answer. The answer was his resignation on Dec. 3 and Marinelli stepped out of the county clerk's office and into the courts of law.

Took Place in Brooklyn.

The case upon which the indictment was based was prepared under the direction of United States Attorney Harold St. L. O'Dougherty. The action originated in Brooklyn because the alleged unlawful refuge of Falci took place in the eastern federal district court which embraces Brooklyn and Long Island.

O'Dougherty expressed the opinion tonight that Marinelli would appear in Brooklyn with counsel and surrender in a day or so.

KILLED DURING SNOWSTORM.

Laporte, Ind., Jan. 25.—Walter A. Bishop, 50 years old, a local railroad car inspector, was killed when a gasoline speeder was struck by a New York Central passenger train at the crossing of the Nickel Plate tracks here this morning during a snowstorm.

THREE MORE INDICTED ON MUTINY CHARGES IN U. S. STEAMER CASE

New York, Jan. 25.—[Special.]—Three men were indicted today in Brooklyn on charges of mutiny and conspiracy to mutiny growing out of disturbances aboard the United States government-owned steamship Algic in Uruguay last September. The men, Clegg A. Lowder of Savannah, Ga.; James O. Lampkin of Jacksonville, Fla., and Rubel Stewart of the Seamens' institute were named in indictments handed to Federal Judge Marcus B. Campbell. Fourteen other crew members were convicted in Baltimore federal court of the same charges.

WOMAN KILLER'S STATEMENT READ AT MURDER TRIAL

(Picture on back page.)

Mrs. Ada Szczytowski's admissions to police that she shot Miss Irene Kirstein, 26 year old, a clerk in her husband's bakery, because the girl "had been playing me for a sucker," was read to the jury late yesterday in Judge Rudolph Desort's court, where Mrs. Szczytowski is on trial for murder.

In the statement, Mrs. Szczytowski said she was reloading the gun to kill her husband, Rudolph, who Monday rushed to her arms in court, when the police arrived to find Miss Kirstein dying on the floor behind a counter.

A jury was completed before noon.

Mrs. Szczytowski herself was expected to take the stand today. The questioning of Attorney Roland Libonati for the defense indicated reliance on the "unwritten law" and a plea of emotional insanity.

The opening statement of Julius Sherwin, assistant state's attorney, charged that the defendant "took an unsuspecting girl by surprise and fired three bullets into her body."

The first of the state's witnesses, Julius Kirstein of 3530 Wolfram street, father of the victim, said she had worked in the bakery at 1351 North Paulina street for eleven months, and that her salary rose from $5 to $15 a week.

CRIMINAL COURT.

Bruno Berk, automobile larceny, sentenced to 1 to 20 years in the penitentiary; Raymond Sikora, tampering with an automobile, sentenced to one year in the Bridewell; Irving Soloman and Frank Stevens, robbery, sentenced to 1 to 20 years each in the penitentiary by Judge Cornelius J. Harrington.

SPANISH
FRENCH GERMAN ITALIAN
It is easy to learn languages by the Berlitz Method
BERLITZ SCHOOL OF LANGUAGES
NEW CLASSES START JAN. 31
30 N. Michigan Ave. at Wash'n. Fra. 4341

the smart spot for VISITORS
If you fail to dine here you haven't "done" Chicago
Ricketts
at the Water Tower
103 East CHICAGO

RELIEVE THAT COUGH WITH LUDEN'S
Menthol Cough Drops 5¢
3-way TREATMENT
1 Soothe inflamed membranes—
2 Menthol helps clear the head—
3 Build up alkaline reserve.
(Important to cold resistance.)

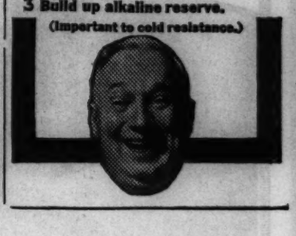

Eternal Summer
IN THE WINTER PLAYGROUNDS AROUND PHOENIX ARIZONA

You've heard about the manifold attractions of Phoenix as a Winter haven? Its health-giving sunshine, varied sports and recreation, exotic desert beauty? Then by all means plan now to enjoy it this Winter.

And remember—the Golden State Route affords the quickest daily through service Chicago to Phoenix. Three daily trains: The All-Pullman Golden State Limited, the fine Apache and the Luxury-Economy Californian—all completely air-conditioned. Low Winter Fares.

Learn More About Attractive Phoenix—SEND THE COUPON
Rock Island

L. H. McCormick, A.G.P.A.
Rock Island Lines
179 W. Jackson Blvd., Chicago, Ill.
Phone Wabash 3200
Please send me Phoenix literature and complete travel information.
Name.....
Address.....
City.....State.....
Route of the Rocket

Chas. A. Stevens & Co.

Chicago's Largest Store for Women! State near Washington! Store open 9:45 to 5.45

Exciting Pre-Inventory Clearance Sale!

Everything recklessly reduced to make way for fast-arriving new Spring merchandise!

Coat sketched originally 235.00, now 99.00

Tremendous savings! On glorious fur-trimmed dress Coats and casual coats!

Misses' and women's half sizes!

Your choice of Stevens' splendid quality coats in fine, rich woolens, gorgeously trimmed with the season's most fashionable furs! Their lovely lines give you great chic; the lavish furs frame your face beautifully; the fine linings and warm interlinings give you complete protection all winter. See these early today for, of course, the quantities are limited!

Never before have we offered such great values! We've repriced our entire stock into these groups!

39.95
17 originally.....49.95
29 originally.....55.00

49.95
47 originally.....69.95
16 originally.....75.00
[illegible] originally.....79.95

85.00
34 originally.....110.00
2 originally.....115.00
3 originally.....129.95

99.00
46 originally.....129.95
11 originally.....145.00
15 originally.....150.00
21 originally.....159.95
6 originally.....165.00
5 originally.....175.00
3 originally.....185.00

41 evening wraps now 15.00, 35.00 and 75.00; originally 25.00 to 145.00.

51 Spring coats now 8.95, originally up to 29.95

COATS.....THIRD FLOOR

Save as much as ½ on fine gloves!

Revel in the absolute chic of these high-fashion, fine quality gloves. Nothing so flatters your hands as do these artfully tailored gloves. Buy several pair today and save.

Were 5.75, 3.95, 3.50. Broken lines of French kid gloves including black suede slipons. 2.95

Were 3.95 and 4.50. Broken lines of French kid gloves in unusual designs. 1.95

Were 2.50 and 2.95. Broken lines of swank capeskin gloves for all 'round wear. 1.35

Were 1.50 and 1.95. Fashionable fabric gloves with different style details. 95c

Were 1.00. Smart fabric gloves. 65c

Gloves.....First Floor

Negligees and Tea-Gowns!

Here are great savings for you!

Simply lovely things that make you feel and look your most beautiful. Varied styles in fine laces, gorgeous chiffons, sheer crepes and some lustrous velvets. Only slightly soiled from handling. Each one a real bargain for you.

Were 19.75 now.....12.95
Were 22.50 now.....14.95
Were 25.00 now.....16.95

Negligees.....Second Floor

Pure dye silks

at wonderful clearance prices!

1.25 a yd.

Were 2.00 and 2.50. Silks of such enchantment and glorious quality at worthwhile savings. Printed sheers, printed chiffons, printed crepes, plain satins, plain sheers, plain novelty weaves. Stunning things from which you can fashion your Spring and Summer wardrobe. 39 inches wide. Choose early.

Remnants of plain, printed silks!

Generous lengths you can really work wonders with, greatly reduced to 50c to 1.25

Desirable woolens!

2.95 a yd.

Were 4.50 to 6.00. Colorful, warm, unusually fine woolens in brown, wine, dark green, and navy. An odd lot of elegant coating wools. All 54 in. wide.

Remnants of fine woolen fabrics!

A small group of remnants suitable for skirts, dresses, coats and jackets. All the convenient 54 inch width.

At greatly reduced prices!

Odd lot, wool and cotton mixed knit fleeces

Wonderful for baby blankets, ski suits, all sorts of cold weather ideas! In luscious pastel colors. 54 inches wide. 75c

Stevens for Silks and Wools....Second Floor

Good-looking Neckwear!

Scarfs in gorgeous silk, fine wool, metal fabrics, they add zest to any costume.

Were 1.75 and 2.95, now.....1.00
Were 4.75, now.....2.00

Blouses, jackets, boleros, were 5.50 to 29.50. Exciting styles to vary your suits and give you more costume changes. 2.00, 3.00, 5.00

Gorgeous flowers, were 50c to 5.95, now.....10c, 25c, 50c

Neckwear.....First Floor

Imagine such breath-taking savings on these sensational Handbags!

Save 2.00 to 72.50. Yes, we mean it!

For you and your costume loveliness these unusually fine, distinctive bags—suedes, brocades—tophandle and underarm styles, large and small! Each is brimming with fashion distinction. Don't miss this opportunity to save. Come early!

Originally 3.00 . . . . . 1.00
In this group evening bags and desirable styles in suede.

Originally 5.00 to 12.50 . . . . . 3.00
Beautifully designed antelopes and fine imported brocade evening bags.

Originally 13.50 to 20.00 . . . . . 5.00
Here are unusual antelopes, a few calf bags and some gorgeous evening styles.

Originally 16.50 to 35.00 . . . . . 10.00
One-of-a-kind bags, simply breath-taking in their exquisiteness.

Originally 42.50 to 87.50 . . . . . 15.00
One-of-a-kind evening bags. They're works of art and we hate to see them go at this ridiculous price.

Handbags.....First Floor

Gay Handkerchiefs

18c each or 6 for 1.00

Regular 25c handkerchiefs. They're lovely linen, in the popular new Spring patterns! Glorious color combinations and the 13-inch size. They add those bright little touches that mean so much to your entire appearance!

Handkerchiefs.....First Floor

Pure silk umbrellas! Fine quality!

Were 5.00. Smart new styles. Something you can always use. 2.95

Umbrellas.....First Floor

½ price Distinctive gifts!

2.00 to 25.00

They were 3.95 to 50.00. A glorious array of gifts—a wide variety to choose from. Included are Dresden pieces, clocks, trays, popcorn servers, figures, miniatures, leather portfolios, shakers, bottles, bar gadgets! Come early to get your share!

Gift Galleries.....Mezzanine

Corsets

Were 5.00 to 15.00. A very limited, desirable group of one-piece garments and girdles. Reduced to give-away prices. 2.00, 3.00, 5.00

Corsets.....Second Floor

Hosiery

79c

Was 1.00 and 1.15. Chiffon hose, our regular fine quality taken out of our regular stock. Odd lots and broken lines but a good range of desirable colors. Hosiery that flatters your legs and give you real service!

1.35

Was 1.65. Exquisite, very sheer, two-thread hose in a good range of colors and sizes.

Hosiery.....First Floor

Lovely knit undies!

Were 2.00. Comfortable, warm balbriggan pyjamas, fancy stitch. Lovely and easy to tub. 1.35

Were 2.95. Real feminine loveliness in these pure silk nightgowns in a pretty sheer drop-stitch design. Pink, blue or yellow. 1.35

Were 2.50. Cotton two-piece lounging pyjamas, gay and ever so comfortable. 1.65

Knit Undies.....Second Floor

Smart shoes at savings!

Were 6.75 to 10.75. Only 332 pairs at

3.00

Up-to-the-minute styles from our Shoe Box and First Floor. You can put them on now and wear them far into Spring. Comfortable, flattering shoes of superior grade fabrics . . . gabardine, suede, calf in brown, blue, grey, green, wine, and a few blacks. Broken lines and sizes. Come early to get the best selection.

First Floor.....Wabash

Come in bright and early today to get the best values! All sales final! No exchanges, refunds, credits! No mail or phone orders!

MARSHALL FIELD & COMPANY ANNOUNCE

1. Pull Easy $39.95

Popular-priced model with Simmons innerspring mattress and coil spring base. Note the fluted arm rest and legs. Nicely tailored in a selection of fabrics, including the figured cotton rep and stripes shown. Opens easily to form a double bed or comfortable twin beds.

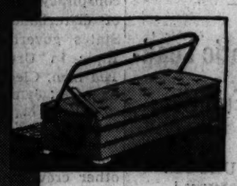

The First C
S

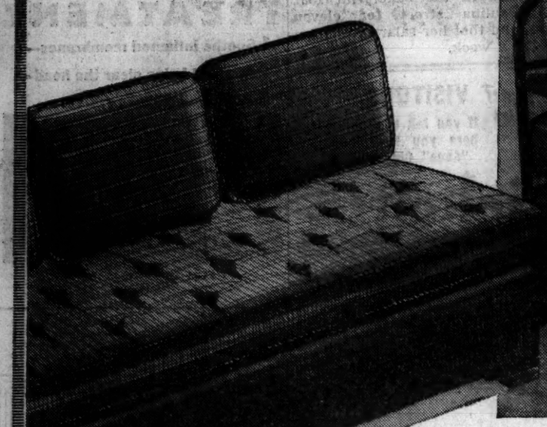

SIMMONS STUDIO COUCHES

Handsome new styles with important 1938 conveniences and refinements

Studio couches are priced complete with pillows, and open into double bed or two twin beds

2. Countess Studio Couch $34.75
Smart, trim style at a popular price, in an excellent selection of covers with contrasting corded edges. Innerspring mattress, coil spring base.

3. Slumber King Studio Couch $39.50
Unusually attractive pillows, as illustrated, or regular box-edge pillows; 18th century cotton stripes with contrasting corded edges. Innerspring mattress with coil spring base.

4. Pull Easy Studio Couch $44.50
Colonial style; arm rests and ladder back pillow support in birchwood with maple or walnut finish. Innerspring mattress, coil spring base.

5. Princess Studio Couch $44.50
Carved wood arm rests; back rail pillow support. Wide selection of fabrics with corded trim. Innerspring mattress, coil spring base.

6. Pull Easy Studio Couch $49.50
Smart, modern style with carved arm rests and feet in walnut finish; metal backrest for pillows. Three innerspring seat cushions, webbed together; coil spring base. Numerous attractive covers.

7. Pull Easy Studio Couch $49.50
Early American model, gumwood arms, back and feet in maple finish. Many new Colonial cover patterns. Three innerspring seat cushions webbed together, coil spring base. Opens as back pivots forward.

8. Pull Easy Studio Couch $54.50
Handsome modern style with chromium rail and arms and black wood arm rests and feet. Innerspring mattress and coil spring base. Interesting new covers.

9. Deepsleep Spring Up $54.50
Two *Deepsleep* innerspring mattresses, excellent tailoring and construction. To open, tilt front upward, base slides forward on casters and rises at a touch. The balanced mechanism does all the lifting.

10. Beautyrest Imperial $59.75
Fluted wood arms and metal bar pillow rest, which drops out of sight when couch is opened at night. *Beautyrest* mattress, prebuilt border and coil spring base. Splendid selection of smart living room covers.

11. Pull Easy Spring Up $59.75
Spring Up models rise automatically to correct sleeping height when couch is open . . . no lifting, stooping or pushing. Carved wood arm rests and feet. Equipped with 2 innerspring mattresses. Lower mattress has headrest. With spacious bedding compartment, $69.50.

12. Beautyrest Twin $59.75
Popular couch style with 2 *Beautyrest* innerspring mattresses. Top mattress has prebuilt border. Real sleeping luxury; choice of many handsome covers.

13. Beautyrest Pull Easy $79.50
—with Spring Up construction. Complete luxury in a studio couch. Has 2 *Beautyrest* innerspring mattresses, cloth covered arms, metal Pull. Balanced mechanism raises base to bed height. Lower mattress has headrest. Many handsome covers.

Scientific Sleep Equipment

Eighth Floor, South, Wabash

A great
HAND-TIED BOX SPRING TO MATCH
Full or twin **$19.75**

This is a much finer box spring than you usually find at this price. The springs are hand-tied and have a rattan edge, a more expensive process than the ordinary metal unit.

If you cannot come into the store, your mail or telephone order will be taken care of promptly by our **PERSONAL SHOPPING SERVICE STATE 1000**

SOFA BEDS

14. Modern Wing $129.50
Beautiful upholstered sofa which opens into twin beds or double bed. *Beautyrest* construction in 3 removable seat cushions. Custom tailored in a wide selection of living room fabrics.

15. Westminster $139.50
. . . with *Beautyrest* comfort. Distinctive modern style, 3 loose innerspring back pillows, 2 arm pillows and 3 seat pillows. Covered to your order from an extensive selection of smart fabrics.

Convenient arrangements for extended payments

Complete Showing of SIMMONS 1938 Styles of Sleep Equipment

If you are planning the immediate purchase of new sleep equipment of any kind . . . if you are likely to invest during the next few months . . . if you like to know what's new and modern and smart in home furnishing trends . . . you'll want to see this impressive display in our Scientific Sleep Equipment Section. This year brought many new mechanical improvements in Simmons' famous products . . . handsome new styles and an even wider range of decorative colors and fabrics . . . and features, heretofore available only in high price ranges, at consideraly lower prices.

Selection is easier and satisfaction is more complete when you have the advantage of such extensive displays and information on all Simmons sleep products.

FULL OR TWIN SIZE $19.75

Mattress special! "SNOW WHITE"

432-COIL INNERSPRING UNIT upholstered with PURE WHITE STAPLE COTTON

"It has to be the best mattress available under $20!" we told the Simmons experts when we put our heads together weeks ago to plan the details of our 1938 mattress special. You needn't be a profound student of mattress engineering to understand that "SNOW WHITE" is an extraordinary value.

1. The innerspring unit contains 432 coils in a full-size mattress... *more than twice* as many as you'll usually find at this price . . . the largest number that is generally used in *any* open coil mattress, regardless of price.

2. "SNOW WHITE" is upholstered with pure white staple cotton, where many mattresses use cotton linters, a less desirable quality. . . . If you'll place "SNOW WHITE" outdoors in the sun at intervals of a month or so, the white staple cotton will puff up like magic . . . a live, resilient cushion that retains its comfort indefinitely.

Other details of superiority include Simmons' exclusive patented prebuilt border . . . inner roll edge . . . a beautiful and durable 8-ounce woven cotton ticking . . . as well as the usual quota of ventilators and handles.

16

17

19

SIMMONS FAMOUS INNERSPRING MATTRESSES AND BOX SPRINGS

Wherever American magazines penetrate in the civilized world (and even parts not so civilized!) . . . wherever a comfortable night's rest is regarded as a necessary part of living, you will find Simmons mattresses regarded as the standard of excellence in sleeping equipment. Close to 3,000,000 American families own *Beautyrest* mattresses. Famous hospitals, hotels and ocean liners furnish their guests with *Beautyrest* sleep. People of all nations . . . from all walks of life depend on Simmons to make one-third of their life comfortable and restful . . . In our Scientific Sleep Equipment Section we show one of the most complete assortments of Simmons mattresses and springs to be found outside the Simmons showrooms.

16. Slumber King $24.50
Innerspring unit with 242 tempered coils, prebuilt border, French edge and comfortable upholstering. Cotton damask panel covers in a choice of attractive covers. Box spring, $24.50.

17. New Deepsleep $29.50
New, improved innerspring mattress with handsome striped rayon covers . . . 299 flexible, silent coils, sagproof edges . . . prebuilt sidewall and deep upholstering. Box spring $29.50.

18. Beautyrest $39.50
This world-famous innerspring is noted for its 837 muslin-pocketed coils; sagproof edges which keep sidewalls in perfect shape, and luxurious upholstery. Box spring, $39.50.

19. Super Beautyrest $49.50
Finest of craftsmanship; thick layers of soft, luxurious upholstery; beautiful new floral rayon damask covers. Box spring, $49.50.

20. Beautyrest Hair Mattress $59.50
A de luxe mattress with the famous *Beautyrest* pocketed coil construction, with soft layers of resilient hair interlaced over and under the coils. All regular *Beautyrest* features, including sagproof edge and prebuilt border. Special hairproof cover. Matching box spring, $39.50.

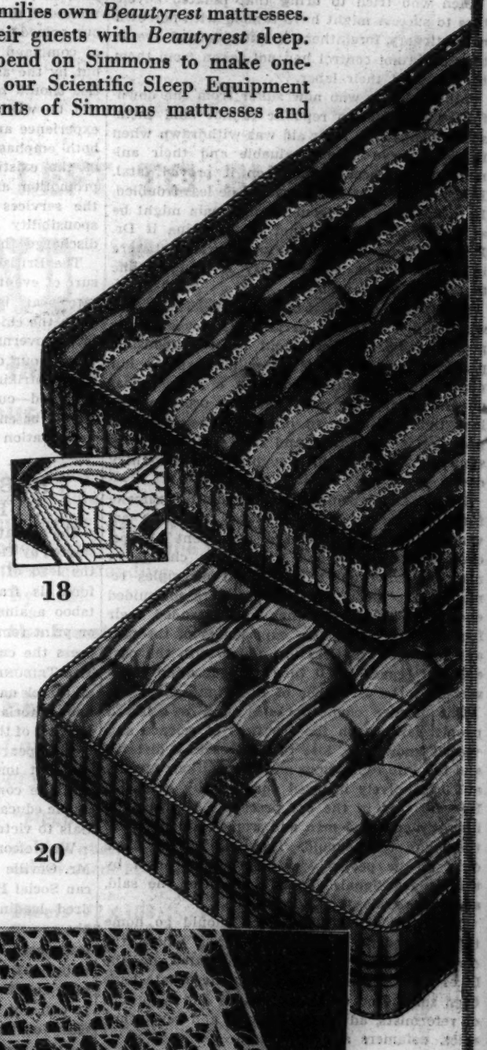

18

20

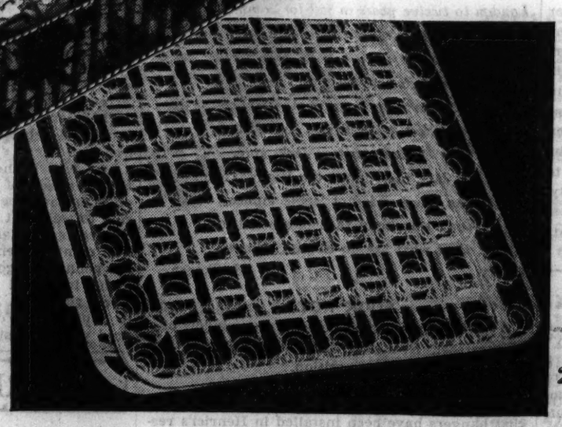

21

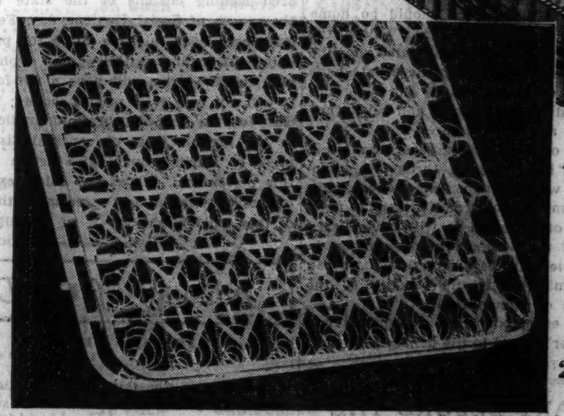

22

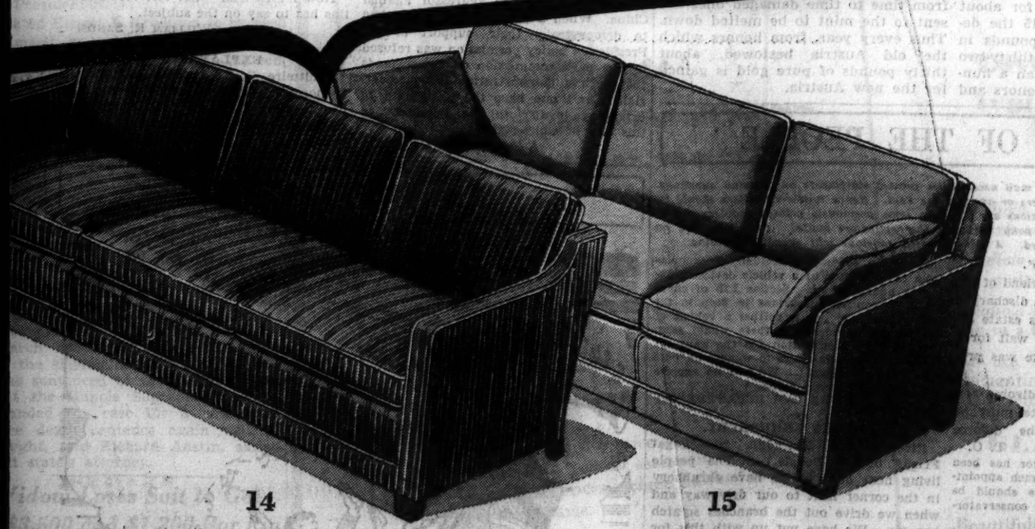

14

15

SIMMONS COIL SPRINGS FOR INNERSPRING MATTRESSES

21. Ace Coil Spring, *full or twin* $19.75
This modern platform type spring, developed by Simmons, gives the firm, even support necessary to insure the utmost comfort in an innerspring mattress. Controlled resiliency prevents sag in the center, distributes the weight evenly. The platform top gives proper support to the mattress and prevents it from being forced by the sleeper's weight into the spring coils. Two stabilizers eliminate side-sway. Smooth angle border prevents bedding tears. Aluminum finish.

22. White Knight, *full or twin* $16.75
A popular-priced coil spring unit with many of the important *Ace* features, including the platform top for use with an innerspring mattress. In the old days mattresses were hard and springs soft, to give resiliency. Modern sleep equipment advocates a resilient mattress and a firm yet flexible spring. In this spring, the 90 double-deck coils have helical center ties, and stabilizers to eliminate side-sway. Aluminum finish.

Scientific Sleep Equipment—Eighth Floor, South, Wabash

MARSHALL FIELD & COMPANY

Chicago Daily Tribune

THE WORLD'S GREATEST NEWSPAPER

FOUNDED JUNE 10, 1847

ENTERED AS SECOND CLASS MATTER MAY 14, 1903, AT THE POSTOFFICE AT CHICAGO, ILL., UNDER ACT OF MARCH 3, 1879.

All unsolicited articles, manuscripts, letters and pictures sent to The Tribune are sent at the owner's risk, and The Tribune company expressly repudiates any liability or responsibility for their safe custody or return.

WEDNESDAY, JANUARY 26, 1938.

THE TRIBUNE OFFICES.
CHICAGO—TRIBUNE SQUARE.
TOKIO—IMPERIAL HOTEL.
LONDON—135 FLEET STREET.
PARIS—21 RUE DE BERRI.
BERLIN—HOTEL ESPLANADE.
MEXICO CITY—QUETZALCOATL PALACE.
PANAMA CITY—HOTEL CENTRAL.
RIGA—STEITINES IELA 2.
MILWAUKEE—TITLE GUARANTY BUILDING
NEW YORK—220 EAST 42D STREET.
DETROIT—5-265 GENERAL MOTORS BUILDING.
WASHINGTON—815 ALBEE BUILDING.
LOS ANGELES—SPRING AND FIRST STREET.
SPECIAL REPRESENTATION.
SAN FRANCISCO—820 KOHL BUILDING.

THE TRIBUNE'S PLATFORM FOR ILLINOIS AND CHICAGO

1. *End the Parole Business.*
2. *Build Deathproof Highways.*
3. *Make Chicago the First City in the World.*
4. *Faster Suburban Service.*
5. *Up to Date Local Transportation.*
6. *A Lake Front Airport.*
7. *A Motor Ferry to Michigan.*
8. *Cut Taxes in Half.*

WHOSE VOICE SHALL BE HEARD?

A session of the Association of American Colleges in Chicago last week brought together as speakers two men whose experiences have been widely different. One was Harold Ickes, the secretary of the interior, whose brainless remarks have made him the object of ridicule in congress, where he is known as "Bathtub" Harold. The other was Dr. Heinrich Bruening, former chancellor of the lost German republic.

Dr. Bruening was one of the tragic figures of the failure of real German democracy to survive the almost innumerable enemies, within and without, who succeeded in destroying what the patriots of Germany had tried to create under the constitution of Weimar, a republic, which, when it fell, crashed with the hopes of German liberty and the peace of the world.

Men who tried to bring that ill-fated adventure to success might have ranked with our own revolutionary forefathers if enemies and events they could not control had not taken from them the fruits of their labor.

Other peoples who now suffer from the downfall of the German republic cannot hold themselves blameless. Their aid was withdrawn when it would have been invaluable and their animosity was encountered when it proved fatal. France and Great Britain would be less troubled. Italy would be less troublesome, Spain might be at peace, Japan might not be in China if Dr. Bruening were not an exile in America but were in a position of responsibility in the republic that might have been.

Dr. Bruening, as a man whose experience and wisdom dwarfed the snarling Mr. Ickes to his proper place, did not hold other responsible peoples guilty of the disaster in Germany but philosophically considered what a people must do and what they must know in order not to lose their liberties, in order to keep what is precious in life intact and safe against the destructive forces which brought his own country down.

People, Dr. Bruening observed, did not remake fundamentals of life with every scientific advance, with every forward movement of specialized knowledge and with every change in material conditions. The eternal principles remained the same. If a people were misguided enough to think that they had extended their frontiers far beyond the experiences of the past and on those frontiers lost touch with the past and lost regard for it they were dooming themselves by the arrogance of their ignorance.

The former chancellor has seen a cultured people, far out on the frontiers of science and special knowledge, lose themselves to a dictator and fall into repressions and persecutions meanly and vindictively inspired and brutally executed. He said that in the era preceding Nazilsm the liberally educated men and women did not take the stand they should. They did not do their duty to the people who were unimpressed by the danger signals. Such a condition, he said, always precedes dictatorship.

That's an admonition which should go home to the sensible people of America where the communications have been dominated by the Ickes type. Press, radio, and public debate have been smothered under the malice and ignorance of reformists, adventurists, fools and revolutionaries, defamers and deceivers.

"If the mind of the younger generation," said Dr. Bruening, "has not gone through a philosophic training which demonstrates why certain eternally fundamental laws and principles must guide the life of a nation it will never learn that in spite of the necessity of compromise in public life people must be aware that there can be no compromise about the sanctity of the basic principles of human rights."

The liberally educated people of America will yield the speaker's stand to the demagog at their own peril.

THE CART BEFORE THE HORSE.

After an analysis of classified automobile casualties, L. S. W., writing to the Voice of the People, submits his opinion that the automobile manufacturers could save lives by raising the driver's seat. He observed that the pilots of airplanes, the drivers of trucks and buses, as well as locomotive engineers, all had higher seats commanding wider vision. There have been a number of replies, a few of which have been published. "Daily Reader" observes that poor visibility may be charged more directly to parked cars, while J. F. M. suggests that plush seats impede the motorist's efficiency.

The correspondence leaves THE TRIBUNE to wonder whether L. S. W. and others will not agree that the motorist's seat is too far back rather than too low. Since streamlining became the vogue there has been a decided tendency toward longer hoods. In the modern bus, on the other hand, the engine is at the rear, and a truck driver sits practically over his engine, thus giving the operator the same visibility as a street car motorman. The conventional locomotive cab is located at the end of the "barrel," but in the streamlined Diesel-driven types, as well as the new Southern Pacific oil burners, it has been moved to the front of the engine.

In approaching an intersection the motorist must encroach on the crosswalk. As remarked by "Daily Reader," a line of parked cars further blocks the view, so that by the time the operator has clear vision his front bumper has reached the center of the intersection. Reason appears to dictate that the driver of the future automobile should be located either over or in front of the engine. From such point of vantage only can he secure perfect visibility of crosswalks and cross trafic. There is also a suggestion that if located in this seemingly exposed position there would be a natural inclination toward more careful driving. The motorist would be out in front, as it were, and not behind the barricade of a long engine room.

Many embryonic automobiles had their power plants beneath the vehicle or in the rear, but the public objected to the "cart before the horse." Tradition dictated that if an engine was to replace old Dobbin in the horse and buggy ensemble it must be out in front. This quirk in human nature cannot readily be changed by the automobile manufacturers, but there appears to be little doubt that safety would be better served if the pleasure car followed the lead of the bus, the truck, and the locomotive.

ARMY AND NAVY COMMAND.

The vigorous shake-up in the British army high command has not, it seems, been lost upon our own military and naval authorities. A TRIBUNE dispatch from Washington reports that plans to lower the ages of admirals and general officers are being studied. It is a hard nut to crack, but if the British secretary for war can overcome, as he seems to be doing, the influences which have always resisted reforms in the British army, our departments can accomplish similar needed reforms in our services. It should indeed be easier, for the American services have no such powerful interests to combat as aristocratic society maintains in the British army.

But the problem is inherently difficult. The most conspicuous feature of the British movement is the appointment of younger men to high command. The most successful generals in past wars have been very much younger than the men in high command under peace conditions and there is always a drastic elimination in favor of younger men once the pressure of active conflict begins. But this process is injurious to organization in the midst of war and it is obvious that it should be avoided as far as possible.

On the other hand, officers who serve faithfully and competently in peace and naturally aspire to high rank and achievement in war cannot be denied promotion and recognition if we are to have men of good quality. This is not the place to discuss the complications of promotion, selection, and retirement. But in the interest of the maximum practicable efficiency of our armed forces, a general lowering of the age of command is desirable and should be worked out by the army and navy authorities. Full justice should be done faithful public servants and can be with proper study. But the lessons of experience and the condition of the world today both emphasize the urgent need for correction of the existing situation and for a system of promotion and selection which will invigorate the services by bringing younger men to responsibility while they are still fully able to discharge them.

The British government under the grave pressure of events which may at any moment precipitate war is moving for substantial reform. With the chief naval and military advisers of our own government giving warning of our need to put our defenses in better order—a warning which striking recent events incline the nation to heed—our military and naval authorities should be encouraged to work out a much better organization than we now have.

PUBLICITY FOR THE SYPHILIS SCOURGE.

The educational campaign on the syphilis plague started by THE TRIBUNE in 1935 has put the state in the lead of this great movement. The driving force is frank and full publicity. While the taboo against mentioning the disease in speech or print remained, no adequate measures to suppress the curse could be achieved or hoped for. THE TRIBUNE led in breaking this taboo down in an attack on quacks in 1913. It has printed articles and editorials without euphemisms and evasion, the first of the great dailies to do so, and the taboo is disappearing throughout the country. That is the first long advance upon the enemy. But it must be continued. The fight is just begun and public education and discussion are the first essentials to victory.

We welcome, therefore, the announcement that Mr. Orville Taylor, state chairman of the American Social Hygiene association, will invite a hundred leading citizens of the state to sponsor observance of Social Hygiene day, Feb. 2. The state association plans a drive for private contributions to finance the war on syphilis in Illinois and the drive will have a two-fold benefit. It will not only raise needed money; it will also carry on the needed process of public education in the terrible facts of venereal disease. The press of Illinois should give active support to this movement. It has the chief responsibility, for publicity is the first essential to the conquest of this cruel blight.

Editorial of the Day

FRANKLIN'S EXAMPLE.

[Detroit News.]

Young people who think there is little chance for them to get places of usefulness should study the life of Benjamin Franklin, who was born 232 years ago. He not only found jobs, he created jobs and laid foundations for job making that affect the prospect of young men and women in our time.

The outlook for Franklin as a boy didn't appear to be good. He was the fifteenth of the 17 children of his family. There wasn't much talk of forbidding child labor in those days. Franklin was a regular worker in his father's tallow chandler's shop when he was 11. The following year he was apprenticed to his brother, a printer. He learned the trade, but tired of it after five years and ran away. He tried New York and couldn't find steady employment. He made his way to Philadelphia and began a career which brought fame to that city and glory to his country.

In a pioneer society where money was scarce and opportunities were few, Benjamin Franklin became a printer, a publisher, a scientist, a founder of a college, a prime mover in founding the American Philosophical society, a renowned diplomat, a founder of the first public library in America, and a statesman and man of letters.

Young people should review the life of Franklin today and take courage.

TIMED RIGHT.

"This is a very small bit of chicken you have given me, waiter," complained the diner.

"Yes, sir," replied the waiter, under notice anyhow, "but you will find it will take you a long time to eat it."—Louisville Courier-Journal.

A LINE O' TYPE OR TWO

Hew to the Line, let the quips fall where they may. Reg. U. S. Pat. Office

KIDNAPERS' HAZARD.

A Chicagoan back after a short stay in Cincinnati tells of being driven over a bumpy drive leading to the country estate of one of Cincinnati's wealthy residents with whom he was dining that night. Expressing astonishment at the roughness of the road, which made a speed greater than ten miles an hour impossible, he learned that they were constructed bumps—placed there to prevent kidnapers from making a quick getaway. There are two young children in the household.

Maybe the Baker Was Gambling on Her Age.

A bakery at Lincoln and Western avenue recently displayed a birthday cake which had, instead of candles, a twenty-six game—a shaker and ten dice—frosted on its surface, Russell E. Curren bulletins. The spots on the dice served as counters for the birthday girl's age.

ERE I GROW COLD.

Out of myself I fashion you
a torch, and bid you, bold
and swiftly, light your life
with me, Ere I grow cold.

Selma W. Herman.

THE WOOD CARVER OF WILMETTE.

He is 72 years old and deaf, and he spends all day bent over his bench. Under his thin old fingers pictures appear out of the oak and white holly he likes to use—portraits of Indian chiefs, historical events in carving and fanciful scenes. One of the most impressive of his wood pictures is four feet long with the carving nine inches deep and shows figures standing on a balcony, looking over the railing at dancers in a courtyard beneath. His name is Chris Carsten and he lives at 2635 Kenilworth avenue. He has applied for an old age pension, but, in the meantime, hopeful some one will buy his pictures, he keeps at his wood carving.

DURING THE STOPLIGHT.

Looking from my cab to the limousine close at hand I saw the only moving thing. It was a woman's jaw and she was not chewing gum.

A. S. H.

MA AN ME.

(From the Chinese of Kan Twin.)

Eagerly Mother Earth absorbs life-giving rain
And blossoms in gay flowers.
Eagerly soles of my slippers touch Mother Earth
Absorbing rain likewise, and I blossom with head cold.

K. M. S.

LINE AWARD FOR JANUARY.

To Charles A. Crisp of Davenport, Fla., for his idea for a new sales article to improve business—pyjamas to match for husband and wife.

"The idea came to me by accident," writes Mr. Crisp. "My wife and I were visiting relatives this New Year's in another city and by chance when we were ready to retire that night it so happened that both my pyjamas and also my wife's were exactly the same color. One of my relatives made the remark that it certainly was a pretty ensemble.

"This gave me the idea that it would be a wonderful selling article. Have sets made with the same color and design that could only be sold together, and I know that some manufacturer would welcome an idea like that."

Please remember the idea was Mr. Crisp's.

THE REPORTS OF SALARIES paid children in motion pictures, opera, and the radio are having its effect on the very young. The 13 year old nephew of Esther Palmer told her the other day, "If I am not making a hundred dollars a week by the time I'm 15, then my life's a failure."

Chicago-Is-a-City-of-Individualists Note.

When Scout No. 138 was sitting at the counter of an eatery at Pulaski road and Irving Park boulevard an elderly man entered carrying a bunch of green onions, which he handed to the fountain man. The fountain man, not looking at all astonished, washed the onions, put them in a glass, and served them to the customer along with a liver sausage on rye and a cup of coffee.

THE BRITISH ARE NEVER BRUTISH.

(An American, James Hynes, was sentenced in London to twelve years in jail for committing what was termed "a most un-English type of crime."—News note.)

The British deny that they're brutish.
Knaves come from another shore.
It's cricket when Briton robs Briton,
For Albion's crimes lack gore.
But Jack the Ripper, the Highwaymen,
As thugs were not feeble mimes.
Won't somebody then please tell me
Just what are un-English crimes?

M. Skogen.

BOOK NOTE.

A display of children's books in the window of a Main street, Evanston, shop has "Of Mice and Men" in a prominent position.

SOME AUTOMATICALLY LOCKING hat and coat hangers have been installed in Henrici's restaurant, and John Scheele, eating luncheon there, observed that almost the only users of the theft-proof hangers were Capt. Dan Gilbert, chief investigator for the state's attorney's office, and police officials. We telephoned Henrici's to check, and learned that some jewelers who eat there also use them. Which didn't detract from the item, we thought.

JUNE PROVINES.

More than 98% of the city's automobile fatalities are of a nature physically impossible on an elevated highway

"Half of all the crimes in Cook county are committed by repeaters."—The Chicago Crime commission.

How to Keep Well By Dr. Irving S. Cutter

To the limit of space questions pertaining to hygiene and prevention of disease will be answered in this column. Personal replies will be made to inquiries, under proper limitations, when return stamped envelope is inclosed. Dr. Cutter will not make diagnoses or prescribe for individual disease.

[Copyright: 1938: By The Chicago Tribune-N. Y. News Syndicate, Inc.]

WHEN EPILEPSY STRIKES.

I WISH devoutly that there were no such thing as epilepsy. Furthermore, I wish that it were not necessary to talk about it. But so many letters have been received relative to the disorder that no longer can we put off discussing the malady.

We recognize that brain injury or tumor, or—rarely—the poisoning of pregnancy may bring on uncontrollable muscular contractions. But these are not typical of the condition under consideration. The true epileptic usually has a warning that something is wrong. While this may not be present always, nevertheless most of those afflicted are sufficiently forearmed to be able to find some place where they can lie down and thus avoid injury. There may be minor jerkings of the hands and legs, an intense headache, dilatation of the pupils, or what some mothers will describe as "a peculiar appearance of the child's eyes."

Then comes the attack—grand mal [severe form]—with much convulsive activity. The eyes may turn to one side, the head twist, and the parts of the body become fixed in grotesque positions. For a moment the chest may become so rigid that breathing is stopped. This leads to marked blueness of the face, which is alarming. Finally air is expelled from the lungs and, as the incident subsides, the patient lies apparently unconscious and, in fact, may pass promptly into a deep sleep.

In the less spectacular type—called petit mal [light form]—consciousness is lost for only a few seconds. One may observe that an individual will stop suddenly, drop what he is carrying, and stare blankly into space. There may be slight twitching of the eyelids or of the facial muscles. If he is engaged in conversation, on recovery the thread of the story will be resumed just where he left off.

As far as the cause is concerned physicians are about as much in the dark as they were a century ago. Some sort of a nervous explosion occurs with its origin in the brain tissue, much like a geyser that spouts periodically.

Again, the "fit" may be compared with a discharging spark setting up a chain of convulsions, involving most of the muscles of the body. Heredity plays a part, in so far as there is passed on from parents to children a tendency to nervous instability. Psychological factors, such as fright, worry, or emotional conflicts, should be thought of. In fact, everything that can possibly upset the even tenor of one's life should be inventoried.

In some instances the symptoms will cease abruptly without explainable cause. On the other hand, the most careful management must be instituted, not only to reduce the violence of the seizures but to increase the interval between them or, better yet, to relieve them entirely. Under proper medication some will go from five to twenty years without a single manifestation and the longer the freedom the greater the likelihood that no further trouble will appear.

During an attack nothing should be done except to prevent the victim from hurting himself. Place a folded coat or blanket under the head and a knotted-up handkerchief between the teeth. Force should not be used. If false teeth are worn, and if they can be removed easily, this should be accomplished. No disturbance whatever should be permitted during the ensuing sleep.

If recurrences follow, a physician should be called without delay, as otherwise the sufferer may wear himself out because of the strenuous exertion. Some of the preparations of the barbiturates can be given directly into a vein. Many of those who have received bromides assert that there is nothing quite so efficacious. But one must be faithful in the use of the drug and the dose must be adjusted exactly to meet the individual needs.

With modern methods of control no one need face undue discouragement. I know many who take bromides practically every day, who have learned by experience the dose that is required, and who carry on with efficiency and zest.

ABOUT GASTRIC ULCERS.

A. N. writes:

1. If a person has gastric ulcers and starts getting fat, does that mean he is recovering?
2. When one eats citrus fruits, what would cause a burning sensation in the stomach?
3. What ill effects may come from X-ray or radium treatments?

REPLY.

1. Gain in weight may accompany healing of a gastric ulcer, but the two conditions are not necessarily related.
2. It may mean alkalosis, although this would be accompanied by other symptoms also. You are neutralizing the natural hydrochloric of the stomach.
3. Overdoses of X-ray or of radium may cause various skin, blood, or bone symptoms. Treatments with either under skilful management should cause no discomfort whatsoever.

AMEBIC DYSENTERY.

L. P. writes:

1. What sickness is caused by the ameba?
2. How is it contracted?
3. Is it contagious?
4. Is it curable?

REPLY.

1. Dysentery is an acute inflammation of the mucous membrane of the large intestine. The amebic form, amebiasis, is due to the presence of a parasite, entameba histolytica, in the colon.
2. It is contracted via food or water. "Carriers" can contaminate edibles.
3. Yes. Protection from the source of infection is necessary.
4. Yes, but persistent and skilled treatment is essential.

FROM ACROSS THE SEA

[Chicago Tribune Press Service.]

VIENNA, Austria.—One of the unique, though almost forgotten, activities of the Austrian government carries this modest title: "Bookkeeping office of the federal ministry of finance, department for old Austrian orders and badges of honor." The office is the last reminder—and remainder—of the imperial lord steward's office, which formerly issued decorations, and it must keep a register of the most important orders of Austria. The office is housed in a few big rooms of the ministry of finance.

Here are withered documents of old Austrian history. They tell how the Maria Theresa order was bestowed on Archduke Charles for defeating Napoleon at Aspern. They record also how Emperor Francis bestowed one of the first grand crosses of Leopold's order [with the star in diamonds] on his son-in-law, Napoleon, when the Corsican married Archduchess Maria Louise.

The letter of foundation for the Iron Cross order of 1816 to commemorate the "happy reunion of the Italian provinces under our scepter" is in the files also.

Some of the diplomas of the orders could not be delivered for one or another reason. Under the letter "P" in the archives, for instance, it is found that the "Brig. Gen. Joseph Pilsudski" was awarded the iron crown [third class] "for brave conduct before the enemy." This document was returned "because the addressee had changed his quarters." The man who was to become marshal and dictator of Poland had been transferred in the meantime to the fortress of Magdeburg to be confined as a dangerous rebel until the end of the war.

In a well bound book are recorded the demands of the lord steward's office on the imperial mint for 18 carat gold to work out the different orders, crosses and medals. The average prewar monthly demand was for about six pounds of gold. By 1915 the demand increased to eight pounds in April, twelve in June, and thirty-two in September. For more than a hundred years the stream of honors and gold went into all corners of the Austrian empire as well as to foreign countries.

In December, 1915, partly because most of the deserving already had received golden orders and partly because gold had become more valuable, the amount dropped to only twenty-eight pounds. In January, 1916, the old tradition that the emperor can give awards only in the most precious metal was broken. After that date only imitations were sent to the army in the field because the losses on precious metal had been too great. But to every one distinguished with an imitation emblem an exchange for genuine pieces was assured at a later date. This assurance could not be kept, of course, because the monarchy fell.

All decorations were conferred only upon the recipient individually. An order had to be returned after the recipient's death. Only those rare ones conferred with diamonds were considered as an outright imperial gift.

Since the fall of the monarchy widows or children of dignitaries and officers have brought back conscientiously the gold badges conferred on their husbands or fathers. Not only from Austria and Hungary, but also from Germany, Bulgaria, the Netherlands, and the Scandinavian countries this gold stream has flowed back continually.

In 1920 a letter sent from America with an emblem said that inasmuch as post-war Austria had to struggle for its existence "it is our duty to return everything to the rightful owner, Austria, where it may help a little."

All the glory of old Austria has passed through these rooms. The decorations of Conrad von Hoetzendorf and other generals and dignitaries have been in them. Hundreds of them are kept now in specially protected safes, guarded at night by sentries with fixed bayonets. Some are sent on request to museums, and from time to time damaged ones are sent to the mint to be melted down. Thus every year, from honors which the old Austria bestowed, about thirty pounds of pure gold is gained for the new Austria.

FRIEND OF THE PEOPLE

The volume of Legal Friend mail necessitates printed statements on common questions. No copies or records of the letters or answers are kept. Hence follow-up letters should be complete in themselves. If questions are based on some previously printed problem a clipping of the article should accompany. Most of the replies are mailed. Letters bearing no name and address are disregarded. A self-addressed envelope will expedite handling.

CONSERVATORSHIP.

Chicago, Jan. 21.—[Legal Friend of the People.]—1. If a man has been discharged from a state hospital does his estate revert back to him or must he wait for a year from the date the estate was probated.

2. If a man consents to a divorce and gives his wife his real estate must he employ an attorney in the divorce action? T. O.

1. We infer that a conservator has been appointed. If the reasons for such appointment have ceased, this change should be presented to the court and the conservatorship closed.

2. He is under no compulsion to do so, but it might be advisable to employ an attorney to see to it that the decree entered is in accordance with the agreement.

TRIBUNE LAW DEPARTMENT.

BICYCLE TRAFIC.

Chicago, Jan. 21.—[Legal Friend of the People.]—What side of the street should bicycle riders occupy? Should they ride with trafic or against trafic? E. L.

Section 151 of the chapter on motor vehicles in the revised statutes provides that a "vehicle" shall be driven upon the right side of the roadway. Section 99 excludes from the definition of a vehicle devices moving by human power. Section 175 of chapter 95½ requires pedestrians to keep to the left. Since a bicycle is neither a vehicle as defined nor a pedestrian, there would seem to be a legal justification for the apparent tendency of bicycle riders to wander on both sides of the pavement. We find no express wording as to bicycle riders.

TRIBUNE LAW DEPARTMENT.

PARKWAY SHRUBBERY.

River Forest, Ill., Jan. 20.—[Legal Friend of the People.]—1. The people living next door to me have shrubbery in the corner next to our driveway and when we drive out the branches scratch our car. We have put up with this for years, but now feel that something should be done about it.

2. Can we insist on his moving the shrubs and how far away from our line should they be? E. G. C.

1. Ordinarily the lot owner's title does not include the parkway. We suggest that you appeal to your public authorities to remove the shrubbery. Another possibility is for you to cut the branches at the lot line. It is difficult to see any theory on which the neighbor could object.

2. See preceding answer.

TRIBUNE LAW DEPARTMENT.

TENDERNESS IN RUSSIA

[Il Travaso, Rome.]

Godfather: "A sweet little thing! When he grows up I should like to shoot him myself."

VOICE OF THE PEOPLE

Writers should confine themselves to 200 or 300 words. Give full names and addresses. No manuscripts can be returned. Address Voice of the People, The Tribune.

THE WHITE CANE.

Chicago, Jan. 21.—Is there any way in which your paper can help educate its readers to recognize the white cane as the blind man's unspoken testimony to his handicap? I, as a user of one, find too large a percentage of the population quite ignorant of its significance, and, consequently, there are narrow escapes at times, not only for me but also for others. Also realizing that there is a fine for the nonrecognition of the white cane on the part of the motorist, I am surprised that this knowledge has not been brought before the public long ago.

A normal blind person desires his independence as much as and appreciates it far more than the ordinary sighted person. People are generally considerate and often assist in crossing a street. But one night I was crossing an intersection on the south side, with the lights in my favor, when suddenly I heard some girls scream and at the same moment I felt the impact of the automobile against my side. No great harm was done except an unnerving on my part for at least a week afterward, during which time I hesitated to go out alone.

Although I had the light he came from around the corner, and he either did not see the cane or did not recognize it or the smoked glasses which I wear. He possibly thought that I could see and did not bother to warn the person in his path. I admit that I did not think quickly enough to ask some one to take his license number, which I should have done, but maybe because of what happened to me many others will be able to walk more safely in this city. I often wonder if that driver recognized the next white cane he saw!

You may use my initials and any excerpts of this letter you think necessary to bring this knowledge to the attention of the people, but please do not use my full name, for if my mother learned of this incident she would never allow me to travel alone again, and this, of course, must never happen to me or to any blind person. There are 8,000 of us in Chicago. M. B.

TOO MANY AUTOMOBILES?

Chicago, Jan. 22.—Mr. Alvan Macauley says that instalment buying of automobiles has raised the standard of living of millions of people. Very true, but at whose expense?

I could cite the case of the village doctor I know who charged off $18,000 of bad accounts and who pointed out to me, as they drove up to a filling station, one after another of his debtors who refused to pay him a cent.

Millions of people whose standard of living was raised by the purchase of automobiles are now living on charity at the expense of those whose standards of living are being seriously lowered by the taxes which are levied to feed and shelter these indigents.

But the important thing is the political and social, not the economic, consequence. The states of North Dakota, South Dakota, and Minnesota, to illustrate the point, which in the "horse and buggy" days were strongholds of conservatism, have been gutted of hundreds of millions of dollars spent for automobiles, with the result that even before recent crop failures the financial distress of the people had turned these states into hotbeds of radicalism.

It is about time for this country to realize that an individual or a nation can enjoy, without disaster, only that scale of living which is within its income, and that there are certain old-fashioned economic laws which can no more be repealed than the tides and the weather, new era crackpots to the contrary notwithstanding.

EDWARD C. WARNER.

CONTROVERSIAL.

Chicago, Jan. 15.—As we all know, President Roosevelt made a speech on our new bridge stating a policy of isolation for Japan, the aggressor against China. When a group of people wished to demonstrate their support of the President's policy permission was refused by the park commission on the grounds that such a demonstration is controversial. Can't one have the civil right of extending loyalty to the President in this city of Chicago?

A BEWILDERED CITIZEN.

IN DEFENSE OF A. M.

Chicago, Jan. 24.—After reading the various comments on the outstanding letter of one A. M., which appeared in the Voice the other day, I am very much inclined to the belief that after all this is a woman's world. Not one of A. M.'s critics gave the man credit for trying to live within his meager income and by so doing keeping himself and little family off relief. I am willing to make a small wager that very few of the individuals who vented their spleen in today's Voice ever read of the hardships endured by the pioneers of our country. Here is hoping that A. M. will one day be President of these United States. What we need today is more people who know the value of the dollar. T. F. G.

ANOTHER.

Chicago, Jan. 24.—Why criticize A. M.? He is proud that he is clever enough to raise a family of four children on his meager salary of $14 a week. He would rather pay a penny for spoiled food than expect to get it for nothing. He would rather work long hours slaving to build a humble home for his family than beat some landlord out of his rent. He would rather send his children to church than send them to view the trash that comes from Hollywood.

He has kept his self-respect because he is self-supporting, and he doesn't deserve the razz. He is hard working.

Too bad he doesn't let his wife keep her self-respect. Too bad he has his kids bawling. Can't he get down off his pedestal and be a little more kindly? He deserves the love of his family and he should try to win it. P. M.

DANCING THROUGH SCHOOL.

Chicago, Jan. 20.—I agree with H. G. that tap dancing should not be compulsory in schools. The market for tap dancers, good and bad, is overcrowded. It has little value in social intercourse in after school years. Leave tap dance instruction to experienced dancing teachers who maintain dance studios to teach it.

But I do believe that social dancing should be made an integral part of an individual's education while at school. The primary object of all educators is to train and prepare the adolescent mind for the student's future activities in life. The educators no doubt are aware of dancing in our social lives, but have selected the wrong dance subject in teaching tap dancing. It should be social dancing, and that by experienced and qualified dance teachers in all high schools.

School proms have made the students both social dance and sex conscious. I have at the present time numerous high school students under instruction in social dancing at my studios. Others are making inquiries, and would also like to take lessons but lack the funds. H. G. should listen to their stories. With some, not being able to dance and self conscious, at the proms, it can be almost classed as a tragedy of youth.

DANCE DIRECTOR.

DORIS DUKE'S HUSBAND'S TESTIMONY.

Wheaton, Ill., Jan. 20.—My compliments to Willard Edwards on his report of the speech delivered by James H. R. Cromwell, husband of Doris Duke, in regards to the burden of taxes imposed on those with 50 million dollars invested in tax exempt securities. It takes the sweat of many thousand American workers to sustain Mr. Cromwell in the style to which he is accustomed since he married Doris Duke.

My compliments also to THE TRIBUNE for its generosity in providing space for such an outstanding economist as Mr. Cromwell.

Now let us hear what Mr. Moon Mullins has to say on the subject.

WILLIAM R. SANDS.

EXPLANATION.

Whitmire, S. C., Jan. 20.—A lot of us Democrats who seem not to be standing by the party are really just standing by where the party was the last time we recognized it. BILL LEWIS.

WHITHER?

[Glasgow Record.]

The Pied Piper of Rome.

PAID TO TESTIFY FALSELY, SAYS INJURY WITNESS

Says Plaintif's Lawyer Coached Her.

A key witness in a personal injury suit testified yesterday that Attorney Harold Jackson paid her $15 after she had given a false account of an accident for which he won a jury award of $50,000 for his client.

Mrs. Frieda Hanief.

Attorney Jackson and his investigator, J. S. Stahl, are on trial before Judge Robert Jerome Dunne in the Criminal court on charges of conspiracy to defraud the Monon railroad. Originally there were seven defendants, but the others, principals and witnesses in the injury suit, have pleaded guilty.

Serves 30 Days for Contempt.

Among them is Mrs. Frieda Hanief, 30 years old, who was yesterday's witness. She admitted serving a year in the women's reformatory at Alderson, W. Va., to take the cure for the narcotics habit. She said her first marriage ended in divorce and her second was annulled when she found her husband was a bigamist. She served thirty days in the county jail for contempt after admitting perjury in the injury suit. The $50,000 verdict was set aside.

Mrs. Hanief on the stand yesterday said she was in the front yard of her home near Michigan City and saw Rosemary Kieffer, 9 years old, struck by an automobile on April 16, 1935. She said she gave a false account of the accident at the injury trial because Stahl had told her, "We don't want to have the accident happen like that. We can all make a lot of money out of this."

Told What to Say, She Asserts.

Jackson, she testified, said to her, "Railroads are my meat. They have the money." She said Jackson told her to testify that the railroad crossing was defective and that when the car hit the planking it went out of the driver's control and struck the little girl.

She said at the time the award was set aside, and again yesterday, that the accident actually occurred some distance from the crossing. She said Jackson got her a room in a Michigan City hotel and gave her a statement to memorize. She kept the statement until the day of the injury trial, she said, and then it was taken away from her. She identified two bills, a $10 and a $5, which she said Jackson gave her.

Later she told of being interviewed by detectives for the railroad, of signing a refutation of her former story, and said Jackson rushed in when he found out about it and said to her, "If we go to the penitentiary, we do you."

PICK DR. KNEIER TO MAP PROGRAM FOR LEGISLATURE

Springfield, Ill., Jan. 25.—[Special.]—Dr. C. M. Kneier, associate professor of political science at the University of Illinois, today was offered the post of director of research of the newly created Illinois Legislative council, following a conference between Gov. Henry Horner and members of the council's committee on research. Salary for the position was placed tentatively at $5,800, and Dr. Kneier said he would accept if the university permitted it.

The legislative council, sponsored by Senator T. V. Smith [D., Chicago], is to make plans for the next session of the general assembly in 1939 and submit a program on important matters at the opening of the session.

Dr. F. H. Guild, director of research for the Kansas council, after which the Illinois body is modeled, will be asked to aid in establishing the Illinois headquarters, which probably will be in the state house at Springfield.

Roosevelt Names Kruetgen to Continue as Postmaster

President Roosevelt yesterday nominated Ernest J. Kruetgen to succeed himself as postmaster at Chicago. The nomination was sent to the senate to conform with a legal technicality that holds major postal appointments to a four year term. Mr. Kruetgen was appointed Sept. 2, 1933. It was also announced in Washington that Frank J. Clark has been named to be postmaster at Hines, Ill.

Second Poison Highball Trial Set for March 7

The second trial of Corydon A. Black, charged with the poison highball murder of his divorced wife, was set yesterday in Criminal court for March 7. Black was found guilty of the slaying on Jan. 29, 1937, and was sentenced to the electric chair, but the Illinois Supreme court remanded the case for a new trial. The death sentence again will be sought, said Richard Austin, assistant state's attorney.

Widow Loses Suit to Get $3,500 and $1,200 Bar Pin

A Circuit court jury before Judge Herman I. Posanski yesterday returned a verdict against Mrs. Verda Matthews, 40 years old, 2322 Lincoln Park West, in her suit for $3,500 and a $1,200 diamond bar pin against Milo Steele, 35 years old, 6447 North Ridgewood avenue. Mrs. Matthews, a widow, said the money and pin were gifts and that Steele, her former escort, kept them.

AIR SHOW PLANES WAITING FOR AID OF WEATHER MAN

May Be Flown Today to Amphitheater.

BY WAYNE THOMIS.

A score of new 1938 airplanes were in hangars at half a dozen airports in Chicago last night while their pilots anxiously awaited a change in weather which would permit them to fly the machines to a temporary landing strip just west of the International amphitheater in the stockyards. All the planes are to be displayed at the International Air show which opens at the amphitheater Friday.

Only two days are left in which to fly these planes to the scene of the show, and another twenty to twenty-five machines are to converge on Chicago from still other manufacturers' plants during that period. After landing the planes must be drained of gasoline and oil, wheeled inside, groomed, and placed in exhibition booths.

Light Winds Forecast.

Much of the flying may be done today if the weather bureau forecast of light winds during the latter half of the daylight hours comes true. There has been so much fog, snow and rain and so many low clouds around Chicago for the last ten days that none of the flyers here with the new ships was willing last night to say definitly that an attempt to land at the amphitheater would be made this afternoon.

Most of the ships which are to be flown to the amphitheater are small training planes or light planes designed for the private owner. The larger, heavier ships already have been crated and hauled to the scene by motor truck. Among those already set up is a Douglas DC-3 sleeper plane, the largest type of machine flown on the country's air lines today.

Joint Exhibit of Craft.

This has been entered by American Air Lines, United Air Lines, Transcontinental and Western Air, Pan American Airways, and the Douglas Aircraft corporation, jointly. Show visitors will be able to make a minute inspection of the ship. Most of the radio, engine, instrument and accessory exhibits already are in place.

The bureau of air commerce and John Casey, superintendent of Chicago airport, have perfected a special miniature radio range which will show visitors how pilots ride the radio beacons, and many of the latest radio communications and blind landing instruments will be on display. In all more than seventy airplanes including army and navy ships will be on view.

Tree Expert Kills Self; Wife Has New Born Baby

Richard Langfield, 24 years old, a tree specialist, shot and killed himself yesterday in the basement of his father-in-law's home on Sanders road, near Dundee road, in Wheeling township. His wife, Ethel, expected to return yesterday from a hospital where she gave birth to their second child. Police said that Langfield's brother, Edward, killed himself eight years ago and his father, William, was killed two years ago in an automobile-train accident.

FIND BODY USES HANDS AND FEET AS THERMOMETER

Parts Most Sensitive to Heat and Cold.

BY MARCIA WINN.

(Picture on back page.)

If your hands or feet get suddenly hot, or cold, don't let it worry you. It's all in the natural course of human events. They are merely acting as they should, as bodily thermometers.

Research begun last August at the University of Illinois college of medicine to determine the influence of atmosphere on man's physical and mental health has shown, in the first five months of the five years' research, that the skin on the hands and feet is the most sensitive to temperatures of any part of the body.

The research, sponsored by the American Society of Heating and Ventilating Engineers, was undertaken to ascertain just how the human body responds to heat, cold, velocity of the air passing over the body, and humidity.

Four Types of Climate.

In the experiment normal individuals will be tested in four different types of climate—cool dry, cool moist, hot dry, and hot moist. Such factors as dust particles in the air, movements, temperature, and barometric changes all will be considered.

The present test, which will be reported upon today at the annual meeting of the heating and ventilating engineers in New York, involved two normal persons placed in a small air conditioned room. Measurements of skin temperature and circulation, under varying temperatures, were taken several times a day.

An instrument called an "exploring button," through which changes in skin temperature were recorded electrically, was used. Fastened in place with adhesive tape, the buttons were placed on the forehead, abdomen, balls of both middle fingers, right forearm, balls of both great toes, and a point above the right knee.

Hands, Feet React Quickly.

The results show that the hands and feet tend to cool more quickly than the surrounding air. When the environment is slightly warmer the hand begins to get warm. When still warmer the feet rise in temperature. Finally both hands and feet become warmer than any other point.

If heat is not eliminated [such heat production as arises with digestion, exercise, etc.] fever follows. A person with an exothalmic goiter, for instance, may radiate 75 per cent more heat than a normal person of the same size. In his case a lowered room temperature might prove as effective as ice packs.

29 Families Move Into Federal Housing Units

Twenty-nine families moved yesterday into the Jane Addams houses, federal housing enterprise at Roosevelt road and Racine avenue. The moving, scheduled for Monday, was delayed a day while the furnishings of the new tenants were fumigated. Since more than 60 per cent of the apartments are three room units, the authorities hope to limit them to families of three persons, with an income of not more than $90 a month.

1938 EDITION OF OUR "Slip Cover Story for Spring"

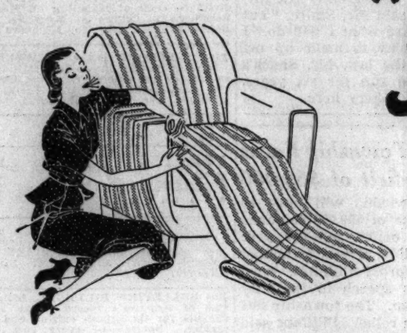

CHAPTER I *Fabrics*

90 designs—in a range of 5 to 8 colors in each pattern

A. This is one of the most comprehensive selections available; all types of fabrics are represented, including cottons, dust-tight materials, cotton drills, linens, homespuns and novelty weaves of every description.

B. Many have been carefully selected to ensemble in harmonizing color groups from which you can select entire room schemes.

C. In all cases where it is practical and possible, fabrics are fast to sunlight . . . fast to washing . . . preshrunk. We have developed the qualities most practical in each material.

D. Principal price groups in 36 and 50-inch fabrics include comprehensive selections at:

65c 85c $1 $1.25 yard

CHAPTER II *Workmanship*

Finest custom details in cutting, tailoring, finishing

A. Your slip covers will be equipped with Talon slide fasteners on all openings, *at no extra cost.* Insures smooth fit and easy removal.

B. Your slip covers are cut on your furniture by our own specially trained experts, if you live in Chicago, Evanston or Oak Park. Slight charge for cutter's traveling time outside this area.

C. All tailoring is done in our own workrooms in the store, under meticulous supervision.

D. Fabric designs are matched perfectly in cutting and sewings.

E. Unseen details receive careful attention; for example, raw edges are overlocked . . . Talon fasteners have guard flaps . . . all seams are French finished for strength and neatness where pipings or cordings are not used.

CHAPTER III *Prices*

Standard prices for all pieces including labor, materials

Based on these fabric prices:	Yd. 65c	Yd. 85c	Yd. $1.00	Yd. $1.25
Sofa, 3 cushions	$20.75	$21.75	$24.00	$27.50
Boudoir chair, 1 cushion	9.95	10.35	11.00	12.15
Lounge chair, 1 cushion	12.75	13.85	15.00	17.00
Love seat, 1 or 2 cushions	15.75	17.75	19.25	21.75

Cut out and save this price chart; it will prove a helpful guide to you all season in selecting your slip covers. All prices include finished slip covers with French seams.

PERTINENT FACTS FOR EVERY HOMEMAKER'S NOTEBOOK

Slip covers are so important this year that you'll probably want to build your whole spring and summer decorating scheme around them. For months we've been mixing and matching colors . . . testing fabrics . . . creating new designs in order to offer you the most beautiful and comprehensive assortments we know of anywhere. An aisle of displays almost a block long is an inspiration in making up your mind how to deal with your particular problems.

Ninth Floor, Middle, State and Wabash
Many fabrics also in Evanston and Oak Park

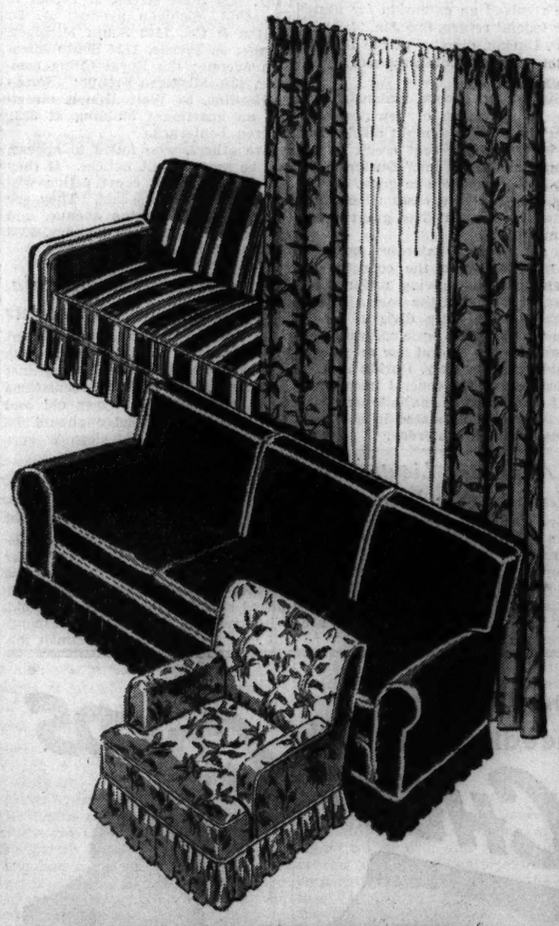

Lovely matched ensemble, typical of the entire group

"GLADIOLA"

Gladiola Floral, $1.25 yard—a beautiful sunfast, preshrunk cotton. Shown on lounge chair.

Gladiola Stripe, $1 yard—one of the season's smartest multicolor cotton stripes. Shown on love seat.

Gladiola Whipcord, $1.25 yard—heavy colorfast cotton in a high-fashion weave. Shown on sofa.

All are 50 inches wide. Predominating colors are enchanting, dusty shades of claret, gold, coral, rose, night blue and palmetto green.

GLADIOLA DRAPERIES

$8.95 pair

Beautifully tailored in *Gladiola Floral print*, unlined so they can be washed and ironed. Sewed-in hooks, pinch pleated. Size 2¾ yards x 45 inches; sold complete with tiebacks.

MARSHALL FIELD & COMPANY

MARSHALL FIELD'S

Last 5 days JANUARY SALE OF LINENS

SPECIAL PRICES ON ALL
table damasks sheets and cases
bath and huck towels kitchen towels
SPECIAL JANUARY VALUES IN BEDDING

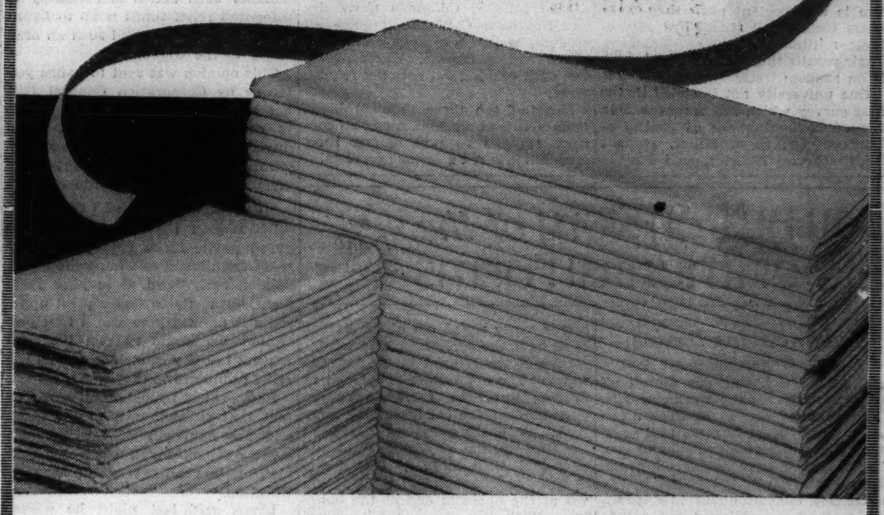

ONLY 5 DAYS LEFT TO BUY

SHEETS AND CASES

—at prices far less than you regularly pay for these famous staple qualities

Crowds of customers have clustered about our sheet counters all month long . . . one of the surest barometers of homemakers' opinions about the January values. Savings are so important that if you can't manage to come in, you'll find our Personal Shopping Service the next best way to stock your bedding closet with these outstanding January values, either by telephone (State 1000) or by mail.

Second Floor, North, State . . . Also Evanston and Oak Park

FIELDCREST'S "THREE MUSKETEERS"

—made in Marshall Field & Company's own mills, ideal qualities for every purpose

"WEARWELL" FOR UTILITY

It's everything that the name implies—a truly economical muslin sheet that will give unbelievable service.

Sheets	63 x 99	.85 each
Sheets	63 x 108	.90 each
Sheets	72 x 99	.90 each
Sheets	72 x 108	.95 each
Sheets	81 x 99	.95 each
Sheets	81 x 108	$1.10 each
Cases	42 x 36	.24 each
Cases	45 x 36	.25 each

"GOLDEN GATE"

Smooth finish unusual in a muslin sheet at these moderate prices. *Remarkable* values.

Sheets	63 x 99	$1.10 each
Sheets	63 x 108	$1.20 each
Sheets	72 x 108	$1.25 each
Sheets	81 x 99	$1.25 each
Sheets	81 x 108	$1.40 each
Sheets	90 x 108	$1.50 each
Cases	42 x 38½	.32 each
Cases	45 x 38½	.35 each

"FIELDCREST PERCALE"

A high quality percale that is a value achievement at these very low prices.

	Size	Hemstitched	Plain
Sheets	72 x 108	$1.75	$1.50
Sheets	81 x 108	$1.90	$1.60
Sheets	90 x 108	$2.00	$1.75
Cases	42 x 40½	.50	.40
Cases	45 x 40½	.55	.45

MATTRESS PADS

Wearwell quilted cotton mattress pads, with one-piece *Wearwell* sheeting stitched over a superior quality half-bleached linter filling. Substantially reduced this month.

Full size . . . $2.50 each
Twin size . . . $1.90 each

MATTRESS CASES

Heavy cotton cases for mattress and box spring. Both full and twin sizes:

Unbleached . . . $1.75 each
Bleached . . . $2.25 each

WAMSUTTA SUPERCALE

Since 1846 the Wamsutta label has been a symbol of peerless quality in percale sheets and cases. Recently a new weave was introduced, called Supercale, an even finer product, smoother to the touch, stronger and more durable. Although the original prices may seem slightly high, the extremely long wearing qualities and lightness in weight (if your household laundry is sent out) will more than compensate for your initial investment.

For		Size	Hemstitched	Plain
Small bed	Sheets	63 x 108, each	$3.05	$2.80
Twin bed	Sheets	72 x 108, each	$3.35	$3.10
Double bed	Sheets	81 x 108, each	$3.70	$3.45
Extra tuck-in	Sheets	90 x 108, each	$4.10	$3.85
Small pillow	Cases	42 x 40½, each	.95	.80
Standard pillow	Cases	45 x 40½, each	$1.00	.85

MARSHALL FIELD & CO.

ATTACKS STAND OF EDUCATORS ON SYPHILIS MENACE

Dr. Schmidt Urges Blood Tests of All Students.

The general agreement of educators that syphilis is not an important problem on American campuses, set forth in THE TRIBUNE'S recent survey of college and prep schools, drew criticism yesterday from Dr. Louis E. Schmidt, chairman of Mayor Kelly's syphilis control committee.

The survey published Jan. 20 showed that few of the higher educational institutions require Wassermann or Kahn tests of incoming students, although most of them offer instruction in prevention. University leaders pointed to records of students tested to show that, at the most, only two in 1,000 students have syphilis.

A Health Problem Even So.

"Even that amount of infection constitutes a definite health problem," said Dr. Schmidt. "Because the disease is communicable, there is a control problem if one in 1,000 has it.

"But it is the unknown cases of syphilis that are the bigger menace. The universities cannot say the problem is unimportant until they make blood tests of all students a part of their routine physical examinations. Their results thus far are based mostly on random tests."

One university not included in the first survey which has done much in the educational phase of control is Purdue. Dr. S. J. Miller, student health service director, said Purdue began a definite program before the national campaign started.

The Purdue Program.

It includes special lectures for freshmen, instruction and quizzes in a "Personal Living" course, motion pictures shown to the entire student body each year, advice that students buy a book called "On Your Guard," and special speakers.

"All new students are examined for syphilis," said Dr. Miller. "Blood tests are only taken in suspected cases and on those who desire it."

Dr. Miller estimated that in a large number of tests over a period of years at Purdue not more than one-twentieth of 1 per cent were positive.

Like Purdue, Columbia university and Southern California require all students to take a hygiene course covering venereal disease. Yale provides two such courses, but does not require them.

None of the three requires blood tests of entering students, and all consider syphilis so rare among their students it is not a serious problem.

SMITTY—THE TRUTH AND NOTHING BUT THE TRUTH

Day By Day Story of the Experimental Farms

By Frank Ridgway

Labor Saving Device

January 25, 1938.

FARM butchering day almost always leaves the workmen with aching backs for a week afterward. Most farmers still scald their hogs in an old vinegar or molasses barrel, or a metal oil drum. Handling a 400 or 500 pound hog is extremely difficult under this laborious method of scalding.

Tribune farm men have found a way of avoiding the old practice of skidding around on a wet platform while they duck the body of a porker in hot water to make the hair slip. Other farmers are welcome to visit the Wheaton farm and see how easily the trick is done with an inexpensive, home-made scalding device recently installed in the new tool shed.

The scalding vat—5½ feet long, 30 inches wide and 19 inches deep—was made by cutting a discarded metal tank in half the long way. In this trough-shaped vat is fitted a strong metal basket, made by welding seven bowed rods to an iron frame 5 feet long and 28 inches wide. The frame is attached to the vat by means of two hinges, so that with long handles on each end of the frame the basket can be raised and lowered.

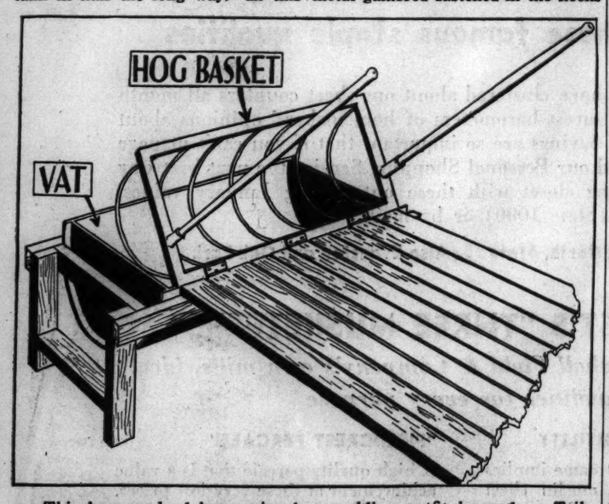

This homemade, labor saving hog scalding outfit is used on Tribune's Wheaton farm. The hog basket is used to douse porkers into vat of hot water to make the hair slip.

Hog Handled Easily.

With the scraping platform, 5½ by 10 feet, level with the top of the scalding vat, a hog is easily handled. From the holding pen the hog is hoisted with chains and pulleys and carried on an overhead track to the scraping platform where it can be easily rolled off into the basket. The buoyancy of the animal makes it a simple task for two men to raise and lower the basket while the hog is being doused repeatedly into the scalding water until the hair slips. When the scalding is complete the hog is easily rolled out of the basket back onto the scraping platform.

Live steam is used in heating the water. The old fashioned method of heating water in kettles over an open outdoor fire has been done away with. A heating system has been installed in the repair shop of the new tool shed and the live steam is piped underground to the scalding vat at the opposite end of the building. With live steam the temperature of the water is easily kept at 150 degrees Fahrenheit. A thermometer is used to test the water at frequent intervals so the temperature easily can be kept at the scalding point at all times no matter how many hogs are handled during the day. Water and steam are piped into the end of the vat so that either may be quickly added as needed.

All Work Done Indoors.

All the work of butchering is done indoors. The scraped hog with a metal gambred fastened in the hocks is hoisted from the platform to a hook suspended from an overhead track. In this way the carcass is easily moved about in the farm's little packing house. After being scraped the carcass is hung in the cooling room where it is allowed to cool over night before being cut up.

From the cooling room the carcasses are shifted on a track to the cutting room, where they are lowered onto trimming tables. The trimmed pieces are moved to the curing room and smokehouse in a box fastened to the carrier suspended from the overhead track.

Two large caldrons have been installed in the heating room near the cutting room. The fat is quickly transferred from the trimming tables into the caldrons, where it is rendered and poured into containers for storing.

HOLDS CITY CAN ORDER RELIEFERS FINGER PRINTED

Hodes Suggests Lyons Ask Council Action.

The city council could by ordinance authorize Commissioner Leo M. Lyons of the Chicago Relief administration to force all applicants for relief to be finger printed. The decision on whether such action is necessary to safeguard relief funds is up to Lyons and he may recommend such an ordinance to the council.

This opinion was sent to Lyons yesterday by Corporation Counsel Barnet Hodes. Lyons had asked Hodes to decide whether the CRA could finger print the inmates of the administration's shelters for men, but Hodes included all reliefers in the opinion.

Suggests Request of Council.

"It is your [Lyons'] duty to safeguard public funds appropriated for relief from fraud and imposition," the opinion said, "and, if in your judgment, authority to finger print applicants is necessary to afford that protection, we would suggest that you request the city council to amend the relief ordinance to that effect."

Hodes called Lyons' attention to the fact that enlisted men in the army and the employés of many banks, trust companies and other business institutions use finger prints for identification.

Lyons said last night he wishes to study the opinion before commenting. It was expected he would lay the matter before the city council subcommittee on relief which Ald. William A. Rowan [10th], the chairman, said will meet early next week.

Suggestion Made by Geal.

The suggestion that the shelter inmates be finger printed was made by S. N. Geal, superintendent of the shelters. He said that the idea was given to him by police last fall after a series of strongarm robberies and that he believed many of the shelter inmates would leave if such a practice is instituted.

Walter Gregory, chairman of the Illinois council of public assistance and employment, said he plans to take the council's report on the CRA to Gov. Horner at Springfield today. The council unanimously approved the report, which was compiled during the past six weeks by a staf under A. E. Rose, executive assistant of the council. Gregory refused to reveal the contents of the report.

SEES JAILHOUSE FOR FIRST TIME IN EXCITING LIFE

Parkope Tietiacov lounged in a cell at the detective bureau last night and mused on life, in a bitter vein. A survivor of the Russian revolution [so he said], a technical adviser to Hollywood movie directors, this was the first time he ever saw the inside of a jail.

Sergt. Edward Allman arrested him Monday night as he left a Chicago broadcasting station with a woman singer. The sergeant had a warant charging Tietiacov with abandoning his wife, Mrs. Alexandria Sakolskaya Tietiacov of New York and their children, 10 and 7 years old.

Tietiacov said he was much surprised, because two years ago he gave his wife a settlement of priceless Russian historical books, and she signed an agreement not to bother him. He said he was 42 years old and lived at 1223 Astor street.

Awarded Divorce

[TRIBUNE Photo.]

MRS. HELEN DILLON.

Judge Joseph Burke granted a divorce yesterday to Mrs. Helen Dillon, 26 years old, 511 South Albany avenue, from William E. Dillon on the ground of cruelty. She was awarded custody of their daughter, Donna, 6 years old, and $8 a week alimony. The court also imposed a lien of $700 against Dillon's salary for unpaid temporary support.

STATE TO DELAY IDLE TAX ONLY WHEN U. S. DOES

Time extensions for paying the 1937 state unemployment compensation tax, due Jan. 29, are being granted by the Illinois division of unemployment compensation only to employers who have received an extension for filing their federal return, due Jan. 31, Martin P. Durkin, director of the Illinois department of labor, announced yesterday.

"Since any general extension of time for payment of contributions under the state law might result in a loss of the 90 per cent credit offset against the federal tax," Durkin said, "our policy has been to grant extensions only in those cases where the federal government has granted an extension."

To get a federal extension, employers must apply to the collector of internal revenue, giving under oath reasons for need of the delay. Applications to the state division for a state tax extension by employers not covered by the federal law are being considered separately, Durkin said.

The rate of the federal unemployment compensation tax is 2 per cent, not 1 per cent as stated in a Washington dispatch yesterday.

35 Appointed Lieutenants in City Fire Department

Fire Commissioner Michael J. Corrigan yesterday appointed thirty-five top ranking first class firemen as lieutenants. Appropriations for the new jobs were included in the 1938 city budget. All except two of the firemen have been assigned to the fire prevention bureau.

MORE BUILDINGS NAMED IN NEW SMOKE NOTICES

Representatives of 18 Places Summoned.

Representatives from eighteen buildings, including the Elston branch postoffice, 4822 South Kedzie avenue, have been asked to appear before Frank A. Chambers today for violation of the city smoke ordinance. Chambers is head of the department of smoke inspection and abatement. Those to whom hearing notices were sent include:

Joseph Wisnieski, owner, and D. O'Donnell, tenant, 1419 South Sawyer avenue; C. J. W. Baxter, superintendent of the Elston street postoffice; George A. Kane, 113 West Ontario street; Paxton Manor Building corporation, 6901 Paxton avenue; La Salle and Erie Motors, 661 North La Salle street; C. Sansonetti, 731 North La Salle street; Clarence Chaffel, 125 West Huron street, and Equity Management company, 7108 Merrill avenue.

Others Asked to Appear.

Others are E. Freedman, 57 West Erie street; Dakin-Rokeby hotel, 901 Dakin street; E. Bergstrom, 1017 Argyle street; E. Carlson, 147 West Superior street; I. Reskie, 3459 Roosevelt road; Arthur W. Sawers, 3454 Roosevelt road; Underwriters Laboratories, Inc., 207 East Ohio street; Bowman Dairy company, 140 West Ontario street, and the Everson Manufacturing company, 214 West Huron street.

Representatives from seven buildings which had violated the ordinance appeared before Chambers yesterday and promised coöperation to lessen smoke from their stacks.

Two to Get Notices.

They were the Bowman Dairy company, 4127 State street; J. Turner & Co., 4053 Michigan avenue; A. H. Wetten & Co., 1142 South Michigan avenue; A. Pitzele, 1154 South Michigan avenue; the Royal China company, 4046 Michigan avenue; Thomas T. Hosfiins, 56 West Illinois street, and an apartment building at 3321 Warren boulevard.

Two others, who failed to appear, will be sent default notices. If they still remain silent court action will be taken, Chambers said. They are C. Peters, 6714 Paxton avenue, and the Central Wet Wash laundry, 3935 North Central Park avenue.

Waukegan Township Faces Relief Deficit of $50,000

Waukegan township will have to sell a bond issue of $50,000 to make good its relief deficit for the year ending May 1, 1938, it was estimated yesterday by Harold Pillifant, town supervisor, in a speech to the City club of Waukegan. The township has 1,200 families on relief. Pillifant said the township tax levy yielded $62,000 and receipts from the state sales tax would total $190,000, while the expenditures by May 1 would reach $302,000.

Guard Against Diphtheria, Bundesen Urges Parents

Dr. Herman N. Bundesen, president of the board of health, urged parents yesterday to protect children against diphtheria. He advised inoculations when children are a year old and said the family doctor should be called if a child develops a sore throat.

Jury Calls Barrington Road Death a Suicide

A coroner's jury at Barrington decided yesterday that Eugene Frenier of Joliet, found shot to death on the Barrington road Monday night, committed suicide. He was 28 years old. Witnesses said he had been despondent over losing a bond salesman job.

HORNER REAPPOINTS ARTHUR S. SMITH AS LIQUOR BOARD HEAD

Bloomington, Ill., Jan. 25.—[Special.]—Arthur S. Smith of Bloomington today was reappointed by Gov. Henry Horner as chairman of the Illinois liquor control commission.

"I appreciate very greatly the governor's action," said Mr. Smith, "but I just am not sure what I will do. I have until Tuesday to make up my mind." Under the law, Mr. Smith's new term would run for six years. He is head of a bakery here.

Farm Lands

Arkansas.

SECURITY AND A STEADY JOB FOR THE man of small means. $550 farm with wheat crop, 2 cows, sow, tools and furniture included; possession at once; ¼ mile clear water fishing stream, famous Ozarks, the land of mild winters and the 10 to 12 month grazing season; neat house only 3 yrs. old, good barn, poultry house, orchard 30 peaches, 12 apples, plums, cherries; 40 cultivated, 12 acres wheat, dependable spring water; full price $550, only $250 down. New Spring catalog. United Farm Agency, 1503-E 7 South Dearborn Building, Chicago. STATE 7975.

180 Acres, Stock Farm

ARKANSAS, 3 splendid farm houses, 75 open, all fenced, 80 creek bottom not cleared. Good timber and everlasting water, all stock and farming tools go. Price $3,500. Also 187 acres, strictly agricultural land. Highway frontage. 4 room bungalow, near two churches, and consolidated high school. Must sell at once. Price $2,850.
W. E. COX REALTY CO., 415 W. 25TH-ST. LITTLE ROCK, ARKANSAS.
Terms can be arranged on either.

Illinois.

160 A., EXCL. BLDGS., SOME TIMBER, cement rd. frontage, productive soil, elec., 50 miles west; pr. $100 per ac. Roy D. Coleman, Professional Bldg., Elgin, Ill.

CAREFULLY SELECTED FARMS TO SAFEguard investment. Courteous service. Asstd. Brokers Farm Sales Co., 128 N. Wells.

Illinois.

COUNTRY FARM, SUBURBAN ESTATE—New 26 ft. cottage; inside sealed; nearly 3 acres rich land; street paved; electricity; few feet off Super highway; new school same side of highway. Price $2,250; $350 cash, $25 mo. Address E H 460, Tribune.

SUBURBAN FARM — HIGH, PR., CITY water, gas, road, electric, nr. school, depot. Block in depth; no assmts.; low taxes. Price $550; $100 cash. Owner. Address E L 129, Tribune.

Michigan.

MICHIGAN—80 ACRES ON PAVED HIGHway. Good land, good buildings. A going farm. Will trade for improved Chicago prop. Ph. S. P., Capitol 3340 or Park Ridge 1594

FINE STOCK FARM—NEAR FLINT. 160 acres; rd. bldgs.; electricity. On pavmt. $50 acre. D. C. Hawley, owner, 6154 Evans. Hyde Park 0154.

70 A.—20 CLRD. TIMB., LEVEL, HSE., brn., gd. well., $750, $300 cash, $10 mo. ERWIN TINNEY CO., FREMONT, MICH.

80 A., S. W. MICH.; TEAM, COWS, TOOLS, etc., timb., alfal., fruits; cont. buildings, $3,500, $1,000 dn. Roessler, 140 S. Dearborn.

FREE LIST FARM BARGS.—S. W. MICH. All kinds. Interstate Farms, 35 S. Dearborn.

Wisconsin.

—SPECIAL SALE OF RAILROAD LANDS—100,000 bargs in heart of Upper Wisconsin. Only $4 to $6 per acre for good farm land. ¼ cash, balance long time. Clay loam soil unequaled for dairying, all live stock, clover grains. Good roads, water, towns and markets. Fine fishing and hunting. Send for Booklet S. R. S. Cisar, Land Dept. Soo Line Railway, Minneapolis, Minnesota.

"Cruise-Voyages"
CALIFORNIA and MEXICO
(via Havana and the Panama Canal)

Largest, fastest, finest ships Coast-to-Coast
S. S. CALIFORNIA
S. S. PENNSYLVANIA
S. S. VIRGINIA
Regular fortnightly sailings from New York and California.

NEW YORK-CALIFORNIA, $250 up, 1st Class; $125 up, Tourist Cabin.
NEW YORK-MEXICO, $220 up, 1st Class; $105 up, Tourist Cabin.
"CIRCLE TOURS" (one way water—one way rail or air) at special home-town to hometown combination rates.

*Reduced rates apply

Complete details from your TRAVEL AGENT. Special reductions on round trips by sea.
Panama Pacific Line
216 N. Michigan Avenue Randolph 6040

Don't take needless risks with CHEST COLDS

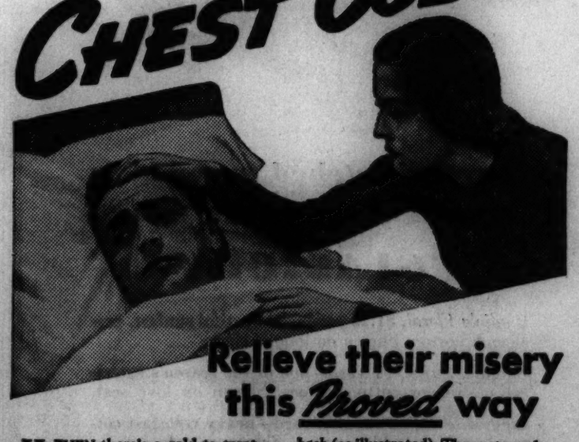

Relieve their misery this *Proved* way

WHEN there's a cold to treat—especially if it's a chest cold—that's no time to experiment. Relieve the misery with the treatment that has been *doubly proved* for you.

Here's What To Do: It's best to stay in bed and get lots of rest. Eat lightly, drink plenty of water, and keep elimination regular. And use your dependable Vicks VapoRub without delay.

VapoRub has been *proved* by everyday use in more homes than any other medication of its kind—*further proved* by the largest clinical tests ever made on colds. (Full details in every VapoRub package.) Only Vicks give you proof like this.

No Long Waiting for Relief to Begin... Vicks VapoRub is direct *external* treatment. No "dosing"—no risk of stomach upsets. You simply massage it on throat, chest, and *back* (as illustrated). Then—to make its long-continued double action last even longer—spread a thick layer on the chest and cover with a warmed cloth.

Almost before you finish rubbing, you begin to feel warm and comfortable as VapoRub goes to work *direct* through the skin like a poultice. At the same time its medicated vapors, released by the warmth of the body, are carried *direct* to the irritated air-passages *with every breath.*

This double action loosens phlegm—relieves irritation and coughing—helps break up local congestion. And long after you relax into restful sleep, VapoRub keeps right on working—hour after hour.

VICKS VAPORUB

RESORTS AND TRAVEL.
Ocean Travel.

Atmosphere.
There is something which good social usage recognizes in the atmosphere of the table . . . and in personal attendants . . . The Fort Montagu Beach Hotel caters to it . . . adds the compliment of gracious living to the memorable charm of Nassau.
Nassau and the Fort Montagu Beach Hotel provide sports of every kind, smart social life, thoroughly modern facilities in a setting of unforgettable loveliness. Write for literature.
FORT MONTAGU BEACH
NASSAU • BAHAMAS

EUROPE—A complete series of personally escorted all-expense tours, $298 to $1197. Campus Tours, Inc., 224 S. Michigan Ave.

CRUISE TICKETS
For all cruises. At the different companies' own published rates. No service charge. RAYMOND-WHITCOMB 320 N. Michigan Ave.

BERMUDA VIA FURNESS—$65 up round trip, with private bath. Frequent sailings direct to dock at Hamilton on Monarch of Bermuda and Queen of Bermuda. Furness Bermuda Lines, 180 No. Michigan Ave.

TO ALL EUROPE via the MEDITERRANEAN Famous de luxe liner offers regular express sailings on the smooth Southern Route. Fast rail connections. ITALIAN LINE, 333 N. Michigan Ave. Phone Randolph 9257.

FLORIDA.

TEMPERATURE IN Miami Beach YESTERDAY WAS 76°

SMART LIVING and a complete vacation! All the run at no extra cost! Learn about this amazing plan at RONEY PLAZA (Miami Beach) and MIAMI BILTMORE (Miami).

The BELLEVIEW BILTMORE, Belleaire, Fla. One of America's record resort hostelries, famous for its superb cuisine and superior service. Sports—of every sort . . . two championship golf courses.

COLLIER FLORIDA COAST HOTELS offering a friendly Florida welcome on the East Coast, West Coast and Lake Region . . . in Florida's finest golf, fishing and resort centers. Apply to TRAVEL AGENT for literature.

RESORTS AND TRAVEL.
Ocean Travel.

POPULAR T.S.S. IROQUOIS TO THE WEST INDIES
Cruises from MIAMI to NASSAU-HAVANA PUERTO RICO
7 DAYS $75
Enjoy star tropical ports...a well-planned cruise program, inexpensively. Shipboard sports, orchestra, talkies, good times...delicious meals.
From Miami Jan. 29, Feb. 12, 26, Mar. 12, 26.
Also from New York, 13 days $125 min.
CLYDE-MALLORY LINES
M. L. Schultz, W. T. A., 105 W. Madison St., Chicago, or Authorized Travel Agent

EXPRESS SERVICE DIRECT TO FRANCE AND ENGLAND
Cunard White Star, Ltd.
Book through your local agent or 32-34 North Michigan Ave., Chicago, Ill.

GO CANADIAN PACIFIC
World Cruise—Europe—the Orient

WEST INDIES & CARIBBEAN CRUISES from New York, 14, 15 days, $185 and up; from New Orleans, 8 to 16 days, $100 and up. UNITED FRUIT CO. 111 W. Washington St. Tel. State 7741

STEAMSHIP TICKETS
OVER ALL LINES
Travel Department
AMERICAN EXPRESS COMPANY

Around SOUTH AMERICA on the GRIPSHOLM
54 days, from $610, leaving Jan. 29. Inquire Swedish American Line, 181 N. Michigan Avenue, Chicago. Tel. State 3286.

CRUISES: West Indies; South America; Nassau and Havana
Consult Your Travel Agent or HOLLAND AMERICA LINE
318 N. Michigan Ave., Chicago

ARKANSAS.

HOT SPRINGS NATIONAL PARK!
Arthritis, Circulatory Ills. Water owned and Recommended by U. S. Govt. Good Golf. Free Booklet. Write ARLINGTON HOTEL AND BATHS

EASTMAN and MAJESTIC Hotels afford ideal accommodations at Hot Springs. Mineral baths under same roofs. Rooms from $2 and $2.50. HOT SPRINGS National Park, ARKANSAS. Write for literature.

MEXICO.

MEXICO.... $212.50
16 Days—All Expenses—Send for Folder
CARTAN TRAVEL BUREAU, INC.
RANdolph 2873 104 S. Michigan Ave.

Paging the Movie Stars!

430 CASH PRIZES! $5,000 TO BE PAID!

No. 22—Chicago Tribune—"Paging the Movie Stars"

THE scrambled name of a movie star appears in this picture. Unscramble it! Each week day another name will appear in the Tribune. Complete the series. $5,000.00 in cash will be paid to 430 prize winners. You have a chance to win as much as $1,000.00 Hold all names until you have the entire set.

NOTE: For scrambled names previously published get back copies of the Tribune.

THE PRIZES

First Prize		$1,000.00
Second Prize		500.00
Third Prize		250.00
Next 2 Prizes	$100 each	200.00
Next 5 Prizes	50 each	250.00
Next 10 Prizes	25 each	250.00
Next 100 Prizes	10 each	1,000.00
Next 310 Prizes	5 each	1,550.00
TOTAL—430 Prizes		$5,000.00

FOR NAME NO. 23 GET TOMORROW'S Chicago Tribune
WORLD'S GREATEST NEWSPAPER
For home delivery, telephone your local newsdealer or notify the Tribune

THE RULES

WHO CAN ENTER? This game is open to everybody—men, women, boys, and girls everywhere—except employes of the Chicago Tribune and members of their families.

WHAT TO DO? Every week day a picture containing the scrambled name of a movie star will be published until 36 have appeared. Unscramble the name. Use every letter in the picture. Write or print the name on the line provided, or on any piece of paper. Hold all answers until you have the complete set of 36. DO NOT SEND THEM IN SEPARATELY.

WHERE TO SEND? Mail your entry by First Class Mail to "Movie Stars," Chicago Tribune, P. O. Box 1718, Chicago, Illinois. With your entry send a letter, giving your name and address and telling in 50 words or less, who is your favorite movie star and why. Letters will be considered only in the event of ties in naming the stars. Entries must be in the office of the Chicago Tribune by midnight, 12 days after Name No. 36 has appeared.

BASIS OF AWARDS. Entries will be judged by a committee appointed by the Chicago Tribune. Entrants agree that the judges' decisions will be final. Awards will be paid to the persons who send in the nearest correctly solved, complete sets of unscrambled names. Neither handwriting nor elaborateness will count. In case of ties, duplicate awards will be paid.

Chicago Daily Tribune
THE WORLD'S GREATEST NEWSPAPER

WEDNESDAY, JANUARY 26, 1938.

Dressed Up for Air Travel

[TRIBUNE Photo.]

Illustrating what the well dressed air traveler may wear is Mrs. John R. Hurley, who was a mannequin in a fashion show yesterday. There is great interest in air travel and air fashions at the moment, for the International Air show opens at the International Amphitheater Friday. Mrs. Hurley is interested in the concert to be given Monday night in the Auditorium by Edith Mason for the benefit of the Little Company of Mary hospital.

Busch's Fiddle Is All Music and No Show

BY EDWARD BARRY.

There comes a point in the violin concerto where Mr. Mendelssohn throws up his hands and swears that two good movements are sufficient for any piece of music. Enough of the glow of the first and second persisted through the third yesterday to insure Adolf Busch, soloist with the Chicago Symphony orchestra at the seventh of the Tuesday afternoon concerts, a good volume of applause at the end.

Mr. Busch is the meek and serious faced German violinist whose only other appearances in Orchestra hall took place six seasons ago and who has since been amusing himself musically in a variety of ways. He and his chamber players made that wonderful recording of the Bach suites which brightens, or should brighten, the cabinet in which your disks repose.

He boasts not the shadow of a mannerism nor an affectation and addressed himself to his task yesterday with the simplicity of one who is interested principally in an honest presentation of the music in hand.

I am not absolutely sure that it was a good performance. Certainly there was little of the sophisticated polish of the virtuoso, and Mr. Busch's passage work got over onto the toneless side more than once. Yet his playing made a deep impression because of the power which resides in utter candor, a power which never ceases to be amazing wherever in art or life we happen to find it.

Even when he paused to enjoy translucent sound pools of his own creating there was no suggestion in such conduct of an effect for its own sake. Rather was the impression strong that this freedom sprang from long familiarity with his material and from the deepest and frankest sort of sympathy for it.

The sound pools charted above occurred in the first movement. What Busch did with the lyrical second is something which can, to coin a phrase, be better imagined than described. Here was music which seemed to escape for a few minutes from the mesh of form and tonality and mechanical production in which we unfortunate humans have been compelled to imprison an element that ideally is as free as air.

The near-ovation which followed the concerto was the more remarkable because the purely orchestral items with which Frederick Stock preceded it—the Bach sixth Brandenburg and Elgar's "Enigma" variations—had been most tepidly received. The composers, not the performers, must take whatever blame accrues. The thoughtless fellows either eschewed the brass entirely or wrote for it in a most un-Sousalike way.

The definition of parts in the Bach was exquisitely calculated. Elgar's variations [called "Enigma" because there is supposed to be a mysterious theme which is never stated but which is implicit throughout] profited by the orchestra's searchingly beautiful string tone.

In Mr. Stock's version of the finale of Wagner's "Siegfried," composer and transcriber eschew neither the brass nor anything else. As we rushed off into the storm at the end of the concert we had vivid memories of the Magic Fire to warm our towards.

Flower Basket Quilt Founded on Four Patch Design

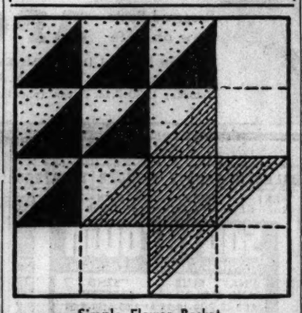

Simple Flower Basket.

Patterns of this design are 5 cents, stamps or coin. Address Nancy Cabot, Chicago Tribune, or call at one of the Tribune Public Service offices, 1 South Dearborn street or Tribune Tower.

BY NANCY CABOT.

"Simple Flower Basket" was one of the first of the millions of basket designs. This pattern contains squares and triangles set together as a fundamental four patch pattern. A combination of printed and plain materials aided in carrying out the illusion of a basket with geometric flowers growing out of it. The square is small, measuring 10 inches, and 56 blocks are set together with 2½ inch bands of white material between the blocks. A 2½ inch border and a one-half inch bias binding finish the coverlet. The over-all dimensions are 90 by 102½ inches.

The Housewife

BY EDITH WEIGLE.

The field of synthetic or man-made materials is widening with astonishing rapidity. The other day we discovered a grand little help for the housewife, an article that looks exactly like a chamois cloth, but that is synthetic. It costs much less, of course, and it will be just about as durable. It is pliable and soft and can be used wherever you'd use a chamois.

When finished with this cloth, spread it out to dry, but do not let it lie in the sun or on top of a hot radiator.

It's as cheap as it is useful.

P.-T. A. Meeting.

The Parent-Teacher association of the Harvard School for Boys will sponsor a lecture by Princess Marina Wolkonsky on "Education in Russia" at 8 o'clock this evening.

New Youth

BY NEW METHODS

Corrects sagging muscles, crepey necks, wrinkles and lines. You will prefer the De St. Cyr original method because it does not require surgery or peeling. You will be delighted because results are sure, there is no loss of time from work, no pain and no contraption to wear at home. Rates are moderate. No appointment necessary for free consultation.

WM. H. DE ST. CYR
Beauty Expert—Est. 1921
30 N. Michigan, Rm. 627. Dea. 3404

Indoor Sports Events Popular at City's Clubs

BY JUDITH CASS.

THE indoor sports programs planned by city and country clubs have been especially popular this winter, since there has been so little opportunity for snow sports. There has been good skating weather, however, and the date for one gay outdoor party, the Winter club's annual children's ice carnival, has been set for Saturday afternoon, Feb. 5.

The date for an exciting indoor party has been set for the same day, a polo match to be played that night between the Yale university team and the 124th field artillery at the 124th field artillery armory. Arrangements to bring the Yale team here have just been completed by the Yale Club of Chicago, of which Charles S. Dewey is the president. Col. Charles C. Haffner Jr., commanding officer of the 124th, is a Yale alumnus.

Mr. Dewey has asked his son-in-law, Edward B. Smith, and Donald R. McLennan Jr., Ernest A. Hamill II., John B. Morse, Rosecrans Baldwin, and others to take charge of tickets, entertainment, and other details for the evening.

This will be the third winter that Yale has sent its polo team to Chicago. A second match the night of the 5th will be played between the Fort Sheridan and the Chicago Shamrocks teams. The 124th regiment team will compete Saturday night at the armory against the 122d field artillery.

Squash Match at Woman's A. C.

Squash, badminton, swimming, and bowling are favorite indoor sports. The Town club of Milwaukee is sending its woman's squash team here tomorrow to play against the Woman's Athletic club team. The athletic club will hold a badminton tournament next Tuesday.

There will be a squash match between the Woman's Athletic and the Winter club next week, it is expected. The Winter club team was to have played against the Town club in Milwaukee yesterday, but the match was canceled partly because of the sudden change in the weather and partly because some of the players are busy with plans for winter vacations. Miss Peggy Hixon, Mrs. Conway H. Olmsted, Mrs. William A. P. Watkins, Mrs. L. Thomas Kelly, Mrs. W. A. Jaicks, and Mrs. Benjamin Carpenter play for the Winter club. Mr. and Mrs. Watkins are leaving Sunday, Jan. 30, to spend three weeks in Mexico. Mr. and Mrs. Kelly are leaving Friday for Nassau to visit the Edward F. Swifts.

Mrs. William B. Freer, Miss Margaret Goehst, Mrs. Franklin Clement, Miss Elisabeth Dewes, and Miss Sarah Hinde will play for the Woman's Athletic against the Town club at 2 o'clock tomorrow. Taking part in the badminton tournament will be Mrs. Jacob H. Bischoff, Mrs. Hamilton Vose, Mrs. Theodore S. Gary, Mrs. Marshall Haywood, Mrs. Edwin L. Read, Miss Virginia Winston, Miss Lyla Woodruff, Miss Eleanor Litsinger, Miss Anna Ri Jaques, and Mrs. Fremont A. Chandler.

Costume Party at Winter Club.

Laurence B. Robbins is chairman of the ice committee for the Winter club. The children's carnival will be a costume party, starting at 3 o'clock. The junior and senior girls' fancy skating championships will be held during the afternoon, as well as chariot races, a traditional part of the carnival. There has been no skating at the club since Thursday, but it was expected yesterday that the ice would be in good condition today.

Swimming races, water polo, and diving exhibitions will hold the attention of those attending the Palm Beach party for the benefit of the Chicago Lighthouse for the Blind tonight at the Lake Shore Athletic club. A mattress swimming relay between the Country Gentlemen and the City Slickers will be one of the entertaining events on the program.

Miss Joan Ford, Miss Jane Stude, Miss Cynthia Cleveland, Gardiner Thomasson, Ernest Eversz, and Herger Rollo, captain, are the City Slickers. Miss Peggy Sargent, Miss Barbara Hess, Miss Louise Forgan, Ted Wilder, Robert Wolff, and Nelson

[Continued on page 15, column 1.]

Looking at Hollywood
By Ed Sullivan

Behind the Scenes

Hollywood, Cal., Jan. 25.—Emil Ludwig has written of Marie Antoinette, basing his estimate on hearsay and documents dug out of old trunks. But your reporter sat with her yesterday, gave her American cigarets, chatted about Santa Anita races, the current weather, Maurice Chevalier the relative merits of technicolor and black and white pictures and can report that the famous historical charmer knows what it is all about.

Norma Shearer high in charm.

If the original was as charming as Norma Shearer, you can understand how she scrambled history into a Napoleon omelette.

There were five of us in Miss Shearer's dressing room — Douglas Fairbanks and the former Lady Ashley, Mrs. Howard Hawks, Norma, and the power of the press. Fairbanks commented admiringly on the speed with which the Versailles ballroom scene had been shot: "You know," complained Norma, "everybody thinks that I'm a slow worker, and it's not true. It goes back to a scene Charlie Laughton and I were doing in 'Barretts of Wimpole Street.'

"Laughton, in this particular scene, kept going up in his lines and we didn't get it right until the forty-third 'take.' From that time on the legend developed that I always insisted on doing a scene over and over again. On difficult scenes I like to try it about six different ways, but after the sixth take, if I haven't done it well, they may as well stop shooting."

Fairbanks laughed: "I've read that you insisted on scenes being shot over endlessly, Norma." Marie Antoinette leaned far forward, so that the cigaret ashes would clear her huge, hooped skirt. "When Woody Van Dyke was assigned to direct the picture friends called me up to point out that Woody and I would never get along, because he is a fast worker. You'd think I was a doddering old lady."

Just for the record, Van Dyke idolizes her—says that she's the nicest person he's ever worked with. He sums it more graphically: "Class will tell, Ed."

I asked Miss Shearer how it felt to be making a picture again, inquired if at first she was off in her "timing," as an athlete is after a layoff. "No, it's surprising how easily you slip into the old routines again," she said. "But my one feeling in making this picture, in these costumes, is a deep regret that that period is gone forever. It must have been charmingly romantic. You know, the girls in those days must have dedicated their lives to the art of being beautiful.

"Any girl on the set will tell you that these high wigs make you feel gay the minute you put them on. We all hate to take them off at the end of the day. Without them we're just ordinary mortals again. The necklines of the dresses, according to Adrian, are the most fetching of any period of history. Those girls knew their stuff."

Outside her dressing room in the reproduction of the Versailles ballroom Mme. du Barry [Gladys George], the Duc d'Orleans [Joseph Schildkraut], the Princess Lamballe [Anita Louise], and Prince Artois [Reginald Gardiner] were sitting on stools or on the floor after the completion of the minuet.

"I have never danced before," explains Schildkraut.

"Those big feet of yours are self-explanatory," says Van Dyke.

"This is the old French version of the Big Apple," says Gardiner.

Anita Louise, in a costume of the period, looks a bit incongruous with a candid camera.

You shy away from mention of Irving Thalberg in interviewing Norma, but some one brought up the name of Maurice Chevalier. "I'll never forget when Irving went backstage at a Paris theater to sign Chevalier," Norma recalled. "They sent word backstage that Mr. Thalberg of Metro-Goldwyn-Mayer would like to see Maurice during the intermission. You know how boyish looking Irving was, so when he went back Chevalier took one look at him and refused to believe that this was the famous American film executive. 'This is only a boy, just out of short trousers,' Chevalier told his manager, and he wouldn't talk business.

"Irving, I believe, was the first one who ever believed Chevalier would be a great star."

On the way out Mme. du Barry stopped me: "Weren't the De Marcos marvelous the other night," she asked. The Du Barry, in this picture, is Gladys George, and, although she likes the part, she says that she's all tired out from the costumes. "Those girls must have kept in good shape," she says. On second thought there were no fat girls in the days of Marie Antionette.

Twelve Brave Cold to Recall Day of Big Fire

BY INDIA MOFFETT.

Twelve hardy souls who remember the great fire of 1871 did not let a sudden cold day interfere with their plans for attending a reunion and reminiscing about the fire. Not they! Their grandchildren may have postponed squash matches in Milwaukee because of the cold, but a dozen old Chicagoans braved the weather yesterday and met for luncheon at the Palmer house as arranged by the Chicago Historical society.

Not only for luncheon, but for tea later at the Historical Society building. And in between they visited the site in De Koven street of the start of the fire. It was an exciting day for them, not the least part of which was a motorcycle escort that made it possible for the limousines in which the group rode to ignore red lights, a novel experience for most of the twelve.

Only one of the group, Charles S. Coles, actually went to the rear of the house now standing on the site of the old O'Leary house, and visited the barn. But he was the only one who had a personal interest in seeing it. As a boy of 13 he had seen the old one burn and yesterday he said that after watching it burn to the ground he saw the body of a cow, so perhaps the story of the cow and the overturned lamp is not the myth it is reported to be.

Frank J. Loesch, who just has resigned as president of the Chicago Crime commission, presided at the luncheon. In addition to telling their memories of the fire some of the guests gave their recipes for attaining ripe old ages. Mr. Loesch said that he attributed his good health and age [85] to the fact that he had started fighting at 2 and had kept it up.

Frederick B. Tuttle, noted as a beau and cotillion leader since the days of the fire, gave as his recipe for attaining the age of 90 "having a good time all my life."

Mr. Tuttle's contemporary, Mrs. E. C. Fergus, partially agreed with him, but added, "and raising my seven children." One of them, Mrs. Thatcher Hoyt, was present, but she was not living at the time of the fire, for only Mrs. Fergus' two oldest had been born then. The others at the luncheon who remember the fire were Mrs. Daniel J. Schuyler, who is "not quite 93"; Mrs. Eugene S. Talbot, who is in her 85th year, and "infants under 80," as they were described by Mr. Loesch: Mrs. Frank G. Logan, Miss Carolyn Tyler, Mrs. Frederick T. West, Henry J. Patten, William V. O'Brien, and Wallace Rice.

Mrs. Loesch, Mrs. Schuyler Jr., Miss Herma Clark, Miss Phyllis Walsh, Miss Georgine O'Donnell, E. Hubbard Shattuck, director of the Historical society, and some officials of the Twentieth Century-Fox Film corporation, which produced the picture "In Old Chicago," also were at the luncheon and the tea.

WINTER TODAY Tomorrow FLORIDA

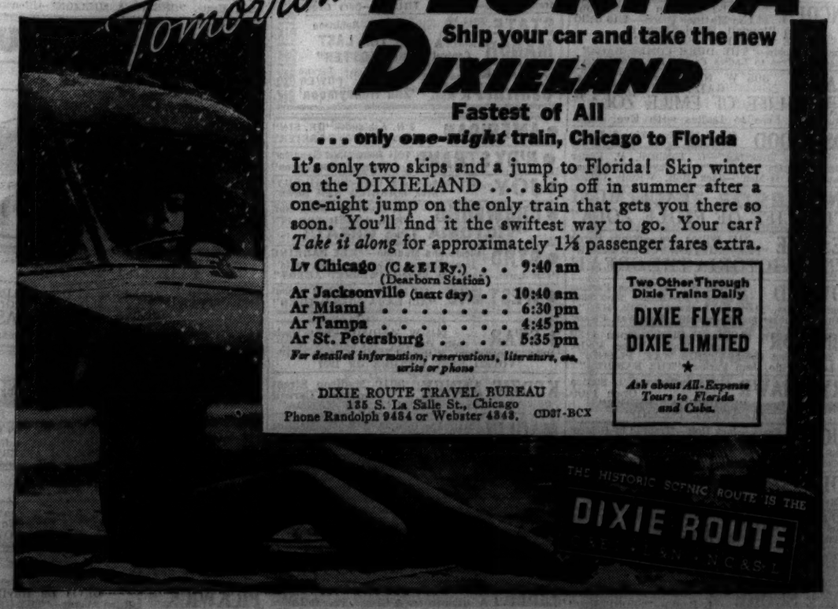

Ship your car and take the new DIXIELAND
Fastest of All
... only one-night train, Chicago to Florida

It's only two skips and a jump to Florida! Skip winter on the DIXIELAND . . . skip off in summer after a one-night jump on the only train that gets you there so soon. You'll find it the swiftest way to go. Your car? *Take it along* for approximately 1½ passenger fares extra.

Lv Chicago (C&EI Ry.) (Dearborn Station) . . 9:40 am
Ar Jacksonville (next day) . . 10:40 am
Ar Miami . . . . . 6:30 pm
Ar Tampa . . . . . 4:45 pm
Ar St. Petersburg . . . . 5:35 pm

For detailed information, reservations, literature, etc. write or phone

DIXIE ROUTE TRAVEL BUREAU
135 S. La Salle St., Chicago
Phone Randolph 9484 or Webster 4848. CD37-BCX

Two Other Through Dixie Trains Daily
DIXIE FLYER
DIXIE LIMITED
★
Ask about All-Expense Tours to Florida and Cuba.

Satin Turbans Make Good Use of Vivid Colors

BY RHEA SEEGER.

Between the new costume jewelry and mad cap turbans of vivid color any well hoarded supply of cash vanishes in record time. The gold rush is going strong with the biggest and noisiest of barbaric bracelets tempting the shopper. You wear as many as three to four of the things on each wrist, providing, of course, your dress is Puritan plain and dark in color. Links, bands, and even hunks of bright gold metal clank merrily from the smartest of wristlines. Sometimes clips are offered to match, but the bracelets alone are sufficient unless you demand constant uproar.

Satin turbans are gay and giddy things, made in swathed lines and much smaller in area than last year's ideas. They perch right on the top of the head and look for all the world like mounds of whipped cream tinted in bright or pastel colors. Some achieve a good snappy skyline with a perky shoot of the satin at the side or side front. Others are high and twisted in front and flat at the back. Since the newest arrivals are small, they are exceptionally desirable as the bright high spot of color for dark street outfits. They're especially good finds for the fur coats.

Bright king's blue, equally vivid emerald green, stained glass purple, and garnet, together with dull gold or shimmering honey beige are a few of the best new colors available.

Fashion photograph . . . soft, small, and swirled into form by clever fingers, one of the newest high satin turbans is spectacularly effective with all dark outfits because of the clear, strong tone of bright blue. It's high in front with an overfold of the satin to contrast the folds of the back section. With or without a veil it is an ideal between season model for street or afternoon clothes.

* *

Schweppe Is Re-elected Head of St. Luke's Board

Charles H. Schweppe was reëlected president of the board of trustees of St. Luke's hospital yesterday. A. Watson Armour was reëlected first vice president. Joseph T. Ryerson was elected second vice president and acting treasurer.

Soft Turban for Afternoon

[TRIBUNE Studio Photo.]

Bright blue satin, draped in an intricate design, makes this turban good for soft afternoon dresses or as the top contrast for dark fur coats. Height is achieved with a fold of the satin crossed directly in front over the horizontal folds of the hat itself. This turban can be worn with or without a short veil.

Dr. Horton of Hyde Park Congregational Secretary

The Rev. Dr. Douglas Horton, pastor of the United church of Hyde Park, has been appointed secretary of the general council of the Congregational-Christian Churches of the United States. The appointment was announced yesterday at the annual national executive conference at the First Congregational church, Evanston. Dr. Horton succeeds the Rev. Dr. Charles Emerson Burton of New York City, who retires. Dr. Horton will be the chief executive of a denomination with 6,150 churches.

* *

British Daughters.

Daughters of the British Empire will give a dinner for the twenty-seven Illinois chapters tomorrow evening at the House of Biggs, 50 East Huron street.

"My most important food shopping is done right here at home with a lead pencil and my dairy card. I won't take chances with any but the finest quality of dairy products. That's why I depend on my milkman for all our butter, cream, eggs, cottage cheese and—of course—plenty of SOFKURD."

Yes, it pays to buy from the dairy that offers SOFKURD (Mineral Modified Milk). When the milkman delivers any dairy product to your door you are certain of its quality, and you are saved much time and bother.

SOFKURD remains liquid throughout the process of digestion. Its sweet, country-fresh flavor will delight you. And, since it remains liquid during digestion, the body is better able to take up and utilize *all* the priceless milk proteins, carbohydrates, mineral salts and vitamins. SOFKURD is "nature's most nearly perfect food—*improved*."

Look for the GOLD-BAR Cap

SOFKURD
MINERAL MODIFIED MILK

Ask your Dairy or Mark your Milk Card

GUNHAMMERED GOLD

By Luke Short

[Copyright: 1938: By Frederick Dilley Glidden.]

SYNOPSIS.

Poco St. Vrain arrives in the western town of Christian City, escaping a pursuing troop of cavalry. There Two-Way Hornbeck approaches him with a scheme. Abe McCandless, who framed Poco and made an outlaw of him, owns a gold mine on a mountain peak. Two insurance agents sent to meet at the mine and bring down the gold are murdered by two different bands of outlaws. Two-Way persuades Poco to pose as one of the agents, Jake Finger, whose papers he has, and get the gold. At the mountain camp Poco finds Espey Cardowan, killer gunman, posing as the other agent. They dare not give each other away to Shayne, the mine manager, and his lovely daughter, Kate.

INSTALMENT IX.

OVER THE CLIFF.

Poco and Cardowan watched each other dress the next morning. Poco searched Cardowan for hideouts and then Cardowan searched him. They were both sobered by the thought that their truce had only an hour or so to run, and when they left this camp it would be the old dog eat dog game.

Breakfast was noisy. That day, after Poco and Cardowan left, the men would start to break camp. It was an event for them. Every one except Kate and Poco seemed in high spirits. She ate her breakfast almost in silence, and did not look at Poco once.

After breakfast preparations got under way. Two mules were brought out. The two big aparejos were filled with the sacks roped onto the mules, while Poco's and Cardowan's horses were being saddled. The sun did not seem too warm this height, and the same steady cold breeze whipped through the camp.

When everything was ready, Shayne said, "Who'll lead off?"

"Jake will," Cardowan drawled quickly. "He's in a hurry to get down."

Shayne shook hands with them and bade them luck. Kate, standing by her father, said good-by to Cardowan, and then turned to Poco. He raised his hat.

"Good-by, Miss."

"Good-by. Good luck," she said quietly, and Poco noticed something in her eyes that was cold, almost hostile.

He turned now and took the trail, the two pack mules behind his sorrel, Cardowan's roan behind them, Cardowan bringing up the rear.

The descent was slow and cautious. When they had passed the places on the trail that had washed out Poco felt a great relief flood over him.

It was on the north face, overlooking a deep gorge, that the trail widened. Poco halted. "Let's have a smoke," he called back.

Cardowan nodded. "I'll stay here, Poco," he said, smiling meaningly.

They both built smokes, and Poco squatted on his heels in front of his sorrel. Presently Cardowan called, "Throw me a match."

Poco threw one, but it was yanked out over the cliff by the wind. He tried another. The same thing happened. He shrugged.

Cursing, Cardowan flattened himself against the mountain side and edged past his roan, past both the mules until he was behind Poco's sorrel. Poco, standing now, watched him stop there.

"You got another match?" Cardowan said.

Poco threw him some, and now they hunkered on their haunches, eight feet of trail between them, and smoked. Poco was stalling, hoping against hope something would turn up to suggest a way of escape. The trail was impossible, and even the thought of a leap off the sheer drop made him almost sick.

Poco rose, Cardowan a second behind him.

"Let's go," Poco said.

Cardowan said nothing, watching him. Poco reached under his sorrel's neck to sweep in the reins which were trailing on the offside, hanging over the trail edge.

And in that moment Cardowan struck the three matches he had in his hand on the rock, and, when they were mounting into full flare, he jabbed them into the sorrel's rump.

The sorrel yanked his head up, exploded ahead, smashing into Poco, a squeal welling in its throat.

Poco made one frantic grab as he felt himself off balance, and then the sorrel rocketed by him, butting him with a terrific impact. And in that one brief half second of cold horror in which he clawed at the air he heard Cardowan's laugh rise on the wind.

And then he was over, the trail whipping up out of sight, the sky and mountains wheeling crazily past his vision, his muscles locking in horror, his chest constricted and strangling him. He felt the cold slap of snow, and still he was falling, rolling now, aimless, helpless, and his great retching gasps for air were choked off by snow in his mouth. All the flailing of his arms, the clawing of his hands, gathered only icy handfuls of snow as he turned over and over, rolled over and over, while the very core of his life was being slammed out of him by these blows that followed each other in lightning succession. He was drowning, when he felt a vast and almost painless shock on his head and blackness seemed to finish the work of strangulation.

When he came to it was only to open his eyes and let flinty flakes of snow into them. He tried to move and found that if he fought the pain enough he could. He was almost buried in a deep drift, and his hands were locked into bloody and unfeeling claws. The snow was spotted with scarlet smears.

The sun was past its zenith behind the mountain. He struggled unsteadily to his feet, the snow waist deep about him, and something in his head rolled around like loose shot. He smeared handfuls of snow on his face, and the bite of its cold cleared his head.

Then he looked around him. He was in the bottom of a deep gorge that was choked with snow. Looking up, he saw the walls rise sheer to the heavens. Turning, he could see part of the course his fall had taken, great jagged scars in the snow forty feet apart. Thirty feet above him the scar dug deep and coursed in a long sweeping gully that ended where he was standing.

He looked at it, wondering how far he had fallen, when he saw perhaps a dozen yards to the right of the scars his fall had made in the snow, still bigger scars.

And then he understood. His sorrel had gone over, too. He looked across the floor of the gorge, which rose to a high snow bank forty yards to his left. He could see nothing except the unbroken white of its surface, but he knew the horse was there.

And now he began to stamp a trail in the snow in that direction, packing it with his feet, breaking down the crust, and in ten minutes he was exhausted. But for an hour he worked doggedly, and as he neared the snow bank he saw where it was disturbed. Closer now, he could see a dark spot of hide. When he reached it he saw the sorrel was buried deep in the snow. Dully, he scraped away the loose drift around the head until it was clear. One glance told him the sorrel was dead, its neck broken.

It was still warm, and he sat down on its side and put his head in his hands. Something hurt in his head, and the hand came away bloody.

For a while he sat there staring, a hot and furious bitterness seething in his mind. Cardowan had won, and had won by a trick as cruel as it was cunning. He had outguessed and outsmarted Poco, and now he had the gold, all of it—and he left Poco only his life. But had he? Poco wondered, looking around him. As a last resort he could eat horse meat to keep him alive. His guns and rope were in his bed roll on the saddle. The body of the horse would warm him for some hours yet.

He looked up the cliff. Up there somewhere was the trail, and the trail would lead him some day, somewhere to Espey Cardowan.

And meanwhile he must work.

. . . . . .

Espey Cardowan walked over to the edge of the trail. He could see the scar in the snow where Poco's body struck first, but a jutting ledge cut off his vision. He could not see the bottom of the gorge, but he could see down far enough to make him draw back from the edge with an unpleasant feeling of dizziness.

"Adios, hard-case," he murmured.

[Continued tomorrow.]

'Art Institute Hears Report Prepared by Harshe Before Death

The Art institute had 1,013,561 visitors during 1937. This was disclosed yesterday when the annual report of the late Robert M. Harshe, director, finished the day before his death, was read to governing members.

Although the institute opened the year with a deficit of $24,000, it closed with a balanced budget. The closing days of the year brought a $32,000 payment from A Century of Progress Exposition, the institute's share of the residuary funds of the Exposition.

Despite Miss Kate S. Buckingham's generous bequests, the institute's financial worries are not over, the report stated. Miss Buckingham's bequest not only is not yet operative, but is confined to the maintenance and acquisition of additions to the vast Buckingham collections. An estimated $125,000 is needed now for building repairs.

* *

Parr Named Director of Peabody Museum at Yale

New Haven, Conn., Jan. 25.—[Special.]—Appointment of Prof. Albert E. Parr, a graduate of the Royal university at Oslo, as director of the Yale university Peabody Museum of Natural History was announced by President Seymour. He succeeds immediately Mr. Richard S. Lull. Prof. Parr, who has been director of marine research at Yale and curator of the Bingham oceanographic collection, joined the Yale faculty in 1926.

A FRIEND IN NEED

BY SALLY JOY BROWN

Activities of the Sally Joy Brown department are sponsored by Chicago Tribune Charities, Inc.

Urgent Appeal for Stove.

A worker from a south side district has requested aid for a family about to be evicted. Now living in steam heated quarters, they are unable to find another heated flat at the rent they are able to pay, and must take unheated rooms. They have no heating stove and are unable to buy one. There are children 5 and 3 years old. During the present severe weather it is essential that they have some form of heat. Any other type of coal heater would be appreciated and the agency will arrange transportation.

Parents See Woznicki Consecrated as Bishop

Detroit, Mich., Jan. 25.—(AP)—The Most Rev. Stephen S. Woznicki was consecrated as titular bishop of Pelte in Asia Minor and auxiliary bishop of Detroit in ceremonies in the Church of the Blessed Sacrament this morning. The ceremony was witnessed by more than 1,500 persons, including Bishop Woznicki's Polish born parents, Mr. and Mrs. Stephen Woznicki of Wilkes-Barre, Pa.

* *

Hospital Juniors

The Junior auxiliary of St. Mary of Nazareth hospital will hold its annual card party this evening at the hospital recreation rooms, 1120 North Leavitt street.

GASOLINE ALLEY—CURDS AND WHEY

It Is "Aura" That Counts Today, Girls!

BY ANTOINETTE DONNELLY.

[Copyright: 1938: By The Chicago Tribune-N. Y. News Syndicate, Inc.]

O, my loves, but life do become just one thing after a couple of other things! Who'd be thinking, in a moment of serenity, that we'd be asked to match or complement our auras with the color scheme of our costumes? Yes, that's jes' what's happened. If we want to be "clothes happy" we must track down the nature of our auras and then go matching. Anyway, word comes from Hollywood [which may make it easier for you, since many words come from Hollywood to which you don't have to pay a bit of attention] that that's what they're doing out there now. What they do in Hollywood in the matter of clothes, you must admit, influences some of us girls sitting out front of the screens.

Now, in case you don't know what or where or when or why your aura is, let Mr. Webster explain, as simply as he sometimes is known to do, that your aura is, 1. A light breeze. 2. Any subtle, invisible emanation or exhalation from a substance, such as the aroma of flowers, hence a supposed emanation conveying mesmeric and similar influences, figuratively a distinctive atmosphere surrounding a person. Ex. "There was about her the aura, the glow, the roseate exhalation that surrounds the woman in love."

Now, if that is clear, let's proceed with the Hollywood news.

Designer Edward Stevenson, who has created gowns for Ginger Rogers, Barabara Stanwyck, Ann Sothern, to mention only a few, is the one to whose name is pinned the aura-color-scheme idea.

"For several months," he says, "I have been experimenting with the idea of harmonizing the colors used in clothes with the aura of the individual star. I did not tell the players what I was doing, but kept careful charts of their reactions to various color combinations, and compared these charts with aura charts made by a student of that subject.

"I discovered that in every instance clothes which complemented or matched the personal aura found favor with the stars and they were happy and contented wearing them.

"In the case of Ginger Rogers, I found that shades which harmonized with pale rose and lemon yellow, the shades of her individual aura, always met her approval. Green of the same vibration as the lemon yellow is popular with the red haired star, as is a rich shade of French blue which harmonizes with pale rose. Barbara Stanwyck always likes the rich autumn shades which complement the orange shade which, mystics say, dominates her aura.

* *

American Hospital.

The women's auxiliary of the American hospital will hold its annual birthday party, a musicale and tea, at 2 o'clock today at the Medinah club. Officers will be elected.

WEDDING

The wedding of Miss Louise Klein, daughter of Mrs. Sidney Klein, 5645 Blackstone avenue, to Lester Roth, son of Dr. and Mrs. Henry Roth of New York City, will take place on Feb. 12 at 8 o'clock at the Shoreland hotel. Miss Klein attended Wellesley college and received a B. S. degree from the University of Chicago. Mr. Roth was graduated from the College of the City of New York.

MOTION PICTURES DOWNTOWN

BALABAN & KATZ WONDER THEATERS

ORIENTAL Op. 10:15 a.m. Pr. Chg. 1 & 6:30 — PENITENTIARY — WALTER CONNOLLY, JOHN HOWARD, JEAN PARKER — B & K STAGE SHOW — Extra! 'INSIDE NAZI GERMANY' — Extra! Braddock-Farr Fight Films

UNITED ARTISTS Open 8:45 A. M. Price Change 1 and 6 — SAMUEL GOLDWYN presents THE HURRICANE with DOROTHY LAMOUR, JON HALL, MARY ASTOR

THE BAD MAN OF BRIMSTONE — Open 8:45 a. m. Pr. Chg. 1 & 6 — WALLACE BEERY, VIRGINIA BRUCE — ROOSEVELT

Opens 8:45 A. M. Price Chg. 1 & 6 — FRANK LLOYD'S WELLS FARGO — FORD, FRANCES FARMER, JOEL McCREA • DEE • BURNS — APOLLO — 4TH Adventurous WEEK!

Garrick — Open 8:45 Pr. chg. 1-6 — NOT FOR CHILDREN — MARIHUANA

STATE-LAKE 20c TO 1 — OPEN 10:30 — Stage BILL ANSON ROME & WOOD 'Slim' Timblin—Others Verne Buck—Girls — SCREEN — INSIDE STORY BEHIND THE HEADLINES — "THEY WON'T FORGET" CLAUDE RAINS LANA TURNER

McVICKERS MAD.-STATE—HEARING AIDS OP. 8:45—Pr. Chg. 1 & 6:30 — CAROLE LOMBARD FREDRIC MARCH "MY MATE" — SACRED — GRETA GARBO CHARLES BOYER "Conquest"

WOODS Randolph & Dearborn — GEORGE ARLISS—JOHN LODER "THE BARRIER" — LEO CARRILLO—JEAN PARKER

LA SALLE Madison-Clark. 15c to 6:30 — Ralph Morgan "THE WOMEN MEN MARRY" "BEHIND PRISON BARS"

RKO PALACE—OFFICIALS COMPLETE! FARR-BRADDOCK FIGHT FILMS—10 SLASHING ROUNDS!

RKO PALACE Rand. at La Salle — OPEN 10:45 Price Chgs. 1 and 6:30 — ON STAGE! MISCHA AUER IN PERSON — SYLVIA FROOS — DIAMOND BROS. — Others — SCREEN — GENE RAYMOND ANN SOTHERN "She's Got Everything" — VICTOR MOORE WILLIAM FRAWLEY — BILLY GILBERT — NEXT FRI. — WEBB BROTHERS IN PERSON

World PLAYHOUSE 410 S. Mich. Ave. Cont. 11:30 A. M. to Midnight. 35c to 6:30 P. M. — 3 LAST DAYS — MARTA EGGERTH — In the Viennese Operetta — "THE VIENNESE NIGHTINGALE" (English Titles) — STARTING SATURDAY — DANIELLE DARRIEUX — The Sensational New Star — "CLUB de FEMMES"

SONOTONE THEATRE 86 E. VAN BUREN Cont. 11 A. M. to Midnite—25c to 1 P. M.—35c to 6:30 — "MAGNIFICENT . . . ranks among the best." —New Yorker. — "PETER I" — WINNER WORLD PRIZE 1937—(Eng. Titles)

MONROE Monroe & Dearborn — Tyrone Power, Loretta Young — "Second Honeymoon" — Also Brian Aherne—"THE GREAT GARRICK"

CLARK MADISON AT CLARK — FRED MacMURRAY — "THE TEXAS RANGER" — Also "THE MAN WITHOUT A COUNTRY"

MOTION PICTURES DOWNTOWN | MOTION PICTURES DOWNTOWN

NOTHING STOPS THE BUCCANEER!

Through Saturday's sleet, Sunday's downpours, Monday's storms, yesterday's cold and snow . . . the crowds kept coming! Record-breaking crowds that cheered again and again . . . and acclaimed this the BIG adventure drama of all time!

CECIL B. DE MILLE'S greatest production "THE BUCCANEER"

with FREDRIC MARCH, FRANCISKA GAAL, AKIM TAMIROFF, MARGOT GRAHAME, Ian Keith, Beulah Bondi. Cast of thousands.—*A Paramount Picture.*

ON STAGE—An hour of all-Girl charm with PHIL SPITALNY & "THE HOUR OF CHARM"

Extra! See MYRUS, wonder mind-reader

BALABAN & KATZ STATE nr. RANDOLPH — CHICAGO — Price Change 1 & 6:30 — COME EARLY Opening Time 10 A. M.

NORTH

BALABAN & KATZ WONDER THEATERS

Uptown—Extra: March of Time Nazi Expose — UPTOWN BROADWAY and LAWRENCE — "TRUE CONFESSION" Starts at 2:09-5:41-9:13 — Op. 1:30—2 Hits "SUBMARINE D-1" starts at 3:46-7:20-10:52

NORSHORE Hew.-Clark—Open 1:30—Free Parking — Extra Tonight—No Increase in Prices! — ALL-GIRL BASKETBALL — • Game On Stage About 9 P. M. • Rand's Co-Eds vs. Queen Anne Aces — Leslie Howard, Joan Blondell, "STAND-IN" — Plus Mr. & Mrs. Martin Johnson's "Bernee"

GRANADA Sher.-Devon—Op. 1:30 — JEANETTE MacDONALD in "The FIREFLY"

RIVIERA Bdwy.-Lawr.—Open 1:30 — Kay Francis, "First Lady" — Judy Garland, "Thoroughbreds Don't Cry"

CENTURY Clk. & Diversey — PANTHEON Sher. Wilson West. — NORTOWN Devon West. — BELMONT Lincoln & Ashland — 2 Big Hits! Irene Dunne "AWFUL TRUTH" & Leslie Howard Joan Blondell "STAND-IN"

LAKESIDE 4729 Sher.—"Women Men Marry"—"It's Love I'm After"

COVENT 2653 N. Clk.—"This Way, Please" Plus "Merry-Go-Round of '38"

GINE' 2316 Devon—"Alcatraz Island" & "ALI BABA GOES TO TOWN"

ADELPHI 7074 N. Clark. Rog. Pk. 1030 — BARG. MAT. 2 TO 6:30 — 15c — *Most Beautiful Picture of the Year!* — "VICTORIA THE GREAT" — Gorgeous Scenes in Color—Don't Miss It! Added—News, Mickey Mouse, Charlie McCarthy

LINCOLN 3164 Lincoln at Belmont — 15c Matinee Price—1 to 6:30 — Joan Blondell, Errol Flynn in "THE PERFECT SPECIMEN" — Genevieve Tobin—"THE DUKE COMES BACK" — Glassware Free to Ladies Paying Rev. Admission

PLAZA 308 W. North Ave.—2 Feats. — PAUL MUNI — GALE SONDERGAARD — "LIFE OF EMILE ZOLA" — Dinnerware Free to Ladies with Eve. Adm.

ROSEWOOD Op. 1:30—Eve. 25c—2 Feats. — Comedy—3 Travels—Cartoon — "Love Before Breakfast"—C. Lombard, P. Foster — "There's Always Tomorrow"—R. Taylor, F. Morgan — "Trapped by G-Men"—Jack Holt, Wynnie Gibson

CINEMA PAUL MUNI "THE LIFE OF EMILE ZOLA"

DE LUXE 1141 Wilson Ave.—Wendy Barrie — "PRESCRIPTION FOR ROMANCE" — ANNA NEAGLE "VICTORIA THE GREAT"

HOWARD Howard St. "L"—Free Parking — Open 1:30—Rogers Park 0808 — George Arliss, Margaret Lockwood—"DR. SYN" — N. Sparks, Fibber McGee & Molly, "This Way, Please"

WINDSOR 1225 N. Clark—Open 1:30 — Buddy Rogers, Fibber McGee & Molly, Ned Sparks—"THIS WAY, PLEASE" & Leo Carrillo, Joan Parker—"THE BARRIER"

BRYN MAWR 1135 Bryn Mawr at 'L' Station — Open 1:00 — Myrna Loy—"PETTICOAT FEVER" and "ALCATRAZ ISLAND"

BUGG 2 Feats.—Jack Holt—"Trapped by G-Men" — Paul Muni—"LIFE OF EMILE ZOLA" — CESAR ROMERO—"DANGEROUSLY YOURS" — "Coupons" for Large Vegetable Bowl to Ladies

GOLD COAST Always 15c—Wm. Powell — Myrna Loy, "AFTER THE THIN MAN"

DEARBORN Open 6:00. 40 W. Division — "ALCATRAZ ISLAND" — EDDIE CANTOR—"ALI BABA GOES TO TOWN"

RIDGE Devon at Clark—Op. 1:30 P. M. — W. Gargan—"She Asked for It" — Leslie Howard—"IT'S LOVE I'M AFTER"

LAKE SHORE 3175 BROADWAY — L. Banks—"BOOPSIE" — Joan Parker in "LIFE BEGINS WITH LOVE"

NORTH

• JULIAN 916 Belmont—Matinee Daily — Swedish Comedy—English Titles — "SARA LAR SIG FOLKVETT" ("Sara Learns Manners")—with TUTTA ROLF

• SHERIDAN 4038 Sheridan—"They Won't Forget," "Damsel in Distress"

• VOGUE 3810 B'dway—"The BARRIER" — McGee & Molly, 'This Way, Please'

• MODE 3912 Sheridan—Irene Dunne, G. Rogers, Fred Astaire, "ROBERTA" — PAUL MUNI, "The Story of LOUIS PASTEUR"

• 400 6746 Sheridan—"ANGEL" and "LIFE BEGINS WITH LOVE"

• DEVON 6225 Bdwy.-G. Arliss, 'Dr. Sin' — O. De Havilland, 'Great Garrick'

• BIOGRAPH 2433 Linc.—"Merry-Go-Round of '38"—"It's Love I'm After"

N. CENTER 4037 Lincoln—3 FEATURES — "Dr. Sin"—"The Barrier" — Fibber McGee & Molly, "THIS WAY, PLEASE"

• DAVIS 4814 Lincoln—"It's Love I'm After" "Merry-Go-Round of 1938"

• BUCK'M 3319 N. Clark—Bargain Mat. — George Arliss, "DR. SIN" — "VICTORIA THE GREAT"

• ARGMORE 1040 Argyle—'Some Blondes Are Dangerous'—'Partners in Crime'

• VIC 3143 Sheffield—10c to 6:30; Eve. 15c — W. Beery, G. Raft, J. Cooper, 'BOWERY' — C. Gable, C. Colbert, "It Happened One Night"

WEST

BALABAN & KATZ WONDER THEATERS

Marbro—MARCH of TIME—NAZI EXPOSE — MARBRO MADISON AT CROSWELL — True Confession Starts 2:16—5:47—9:18 — Starts 4:09—7:40—11:11 "Submarine D-1"

PARADISE Crawford-Washington — Irene Dunne—"AWFUL TRUTH"—Cary Grant

STATE MANOR SENATE Central Pk 5814 W. Madison — 3335 North & Central Madison Kedzie 3335 Roos. — Edw. G. Robinson "THE LAST GANGSTER" — Loretta YOUNG | Tyrone POWER — '2nd Honeymoon'

• AMERICAN 8 N. Ashland—"DR. SIN" — L. Carrillo, "The BARRIER"

• B'DY STRAND 1641 Roos. 'Last Gangster' 'Second Honeymoon'

• JOY 1611 Roos.—Barg. Day—'TOUGH GUY' "SHE MARRIED HER BOSS"

• CRAWFORD 19 S. Crawford—Barg. Mat. "SHE ASKED FOR IT" "VICTORIA THE GREAT"

• BYRD Cicero and Madison—FREE PARKING — Irene Dunne, "Theodora Goes Wild" — Peter Lorre, Madeleine Carroll, "SECRET AGENT"

• WEST END 121 N. Cle.—'Alcatraz Island' "ALI BABA GOES to TOWN"

4 STAR 2418 W. MADISON—Bette Davis — Leslie Howard, "It's Love I'm After" — Robt. Montgomery, B. Russell—"Night Must Fall" — VOTED BEST PICTURE OF 1937

KEDZIE ANNEX 3210 Madison Street — Madeleine Carroll — Ronald Colman, "PRISONER OF ZENDA"

MADLIN Mat. 15c to 6:30—1910 W. Madison — "ALL-AMERICAN SWEETHEART" — Paul Muni in "LIFE OF EMILE ZOLA"

MARSHALL SQ. 2975 Cermak Rd.—"THE GIRL SAID NO" — Buddy Rogers, Betty Grable—"This Way, Please"

AVENUE Clinton at Jackson—Ann Sothern — "THREE GODS THE GROOM" — Ronald Colman—"PRISONER OF ZENDA"

NORTHWEST

LIBERTY 3705 Fullerton—Mat. Daily — Dinnerware & Glassw. Free to Ladies — R. Colman, Prisoner of Zenda & P. Lorre, Lancer Spy

MOTION PICTURES DOWNTOWN | MOTION PICTURES DOWNTOWN | MOTION PICTURES DOWNTOWN

THE MIGHTIEST SPECTACLE-THRILL ANY PICTURE EVER GAVE YOU ... YET YOU'LL REMEMBER IT LONGEST FOR ITS TENDER, HUMAN STORY!

Chicago's own story! An inspiring drama of the booming city that was leveled by the Great Fire, only to rise again mightier than ever! And belonging to it, believing in it . . . the great-hearted, fighting O'Learys . . a grand tribe . . . invincible with the spirit that made Chicago great!

20th Century-Fox presents DARRYL F. ZANUCK'S production

IN OLD CHICAGO

THE GREAT AMERICAN MOTION PICTURE!

with TYRONE POWER, ALICE FAYE, DON AMECHE, ALICE BRADY, ANDY DEVINE • BRIAN DONLEVY and a magnificent cast

Directed by HENRY KING

MID-WEST PREMIERE TOMORROW 8:30 P. M.

Reserved Seats Now on Sale — APOLLO — Randolph at Clark

All Seats Reserved During This Engagement • Phone Randolph 5300

Performances Daily 2:30, 8:30 P.M. Sun. 2:30, 6, 8:45 P.M. Late Owl Show Saturday 11:30 P.M. Prices: (plus tax) Mats. 75¢, $1. Eves. 75¢, $1, $1.50.

NORTHWEST

BALABAN & KATZ WONDER THEATERS

CONGRESS Milwaukee at Jadwin — Op. 11:30 — Smoogle "LOVE OR A KINGDOM" — BARBARA RADZIWILLOWNA — FOREIGN TALKIE—ENGLISH TITLES

HARDING 2724 Milwaukee—Open 1:30 — Jeanette MacDONALD in "The FIREFLY" — "52ND STREET"—Plus

GATEWAY Claude Rains, "They Won't Forget"—PLUS—"Stand-In"

TERMINAL 3315 Lawr. — CRYSTAL North Calif. — Edw. G. Robinson "Last Gangster" — Loretta Young in "2nd Honeymoon"

Will Rogers 5635 Belm. — BELPARK Cicero-Belmont — Ed. Cantor, "All Babs Goes Town" — Plus—thrill hit "Alcatraz Island"

BILTMORE 'The Great Garrick'—Plus B. Rogers, 'This Way, Please'

ALBA Peter Lorre in "LANCER SPY" — Karen Morley in 'On Such a Night'

LUNA PAUL MUNI in "Life of ZOLA" — PLUS—"Live, Love and Learn"

• AVON 3327 Fullerton—'Dangerously Yours' — R. Montgomery, 'Live, Love & Learn'

• IRVING 4003 Irving—3 Big Hits — "VICTORIA THE GREAT" — "Women Men Marry"—"Night at the Movies"

• EMBASSY 3940 Fullerton—"It's Love I'm After" — "Merry-Go-Round of '38"

• CROWN 1611 W. Division St.—"DR. SIN" — McGee & Molly, "This Way, Please"

TIFFIN North Ave. at Karlov — Two Features—Coronation Glassware — Spencer Tracy—"BIG CITY" — "THE GREAT GARRICK" OLIVIA DE HAVILLAND

MONT CLARE Grand Ave. at Harlem — Edw. G. Robinson — "THE LAST GANGSTER" — Buddy Rogers, Betty Grable, 'This Way, Please'

ALAMO 3639 Chicago Ave.—Mat. Daily — Coronation Dinnerware — Spencer Tracy—"BIG CITY" — Olivia De Havilland—"THE GREAT GARRICK"

DRAKE 3548 Montrose—Op. 1:30—3 Hits — Sally Starr—"MEET THE BRIDE" — ANNA NEAGLE—"VICTORIA THE GREAT" — WILLIAM GARGAN—"SHE ASKED FOR IT"

ADMIRAL 3940 Lawrence—Open 1:30 — "LAST TRAIN FOR MADRID" — DEANNA DURBIN—"100 MEN AND A GIRL"

PORTAGE 4050 Milwaukee—Open 1:30 — Adolphe Menjou, Leopold Stokowski — Deanna Durbin—"100 MEN AND A GIRL" — Josephine Hutchinson—"WOMEN MEN MARRY"

METRO 3308 Lawrence Ave. — "THE GIRL SAID NO" — Also "VICTORIA THE GREAT"

KARLOV PAUL MUNI, "ZOLA" — Sonja Henie, "ONE IN A MILLION"—Dinnerware

SOUTH

BALABAN & KATZ WONDER THEATERS

EXTRA! TIVOLI—SOUTHTOWN—NOW! NAZI GERMANY EXPOSED—March of Time

SOUTHTOWN — FREE PARKING on PREMISES. Kids wait HALSTED — "NAVY BLUE AND GOLD" At 3:45-7:10-10:35 — "52ND STREET" At 2:08-5:30-8:55

TIVOLI COTTAGE GROVE at 63rd — Carole Lombard, Fred MacMurray 'True Confession' At 3:50-7:40-11:30 — Jeanette MacDonald 'The FIREFLY' At 1:45-5:30-9:20

TOWER Cary Grant, Irene Dunne, "AWFUL TRUTH" & 'Stand-In'

MARYLAND "LAST GANGSTER" & 'SECOND HONEYMOON'

PICCADILLY 51st AND BLACKSTONE — TODAY and TOMORROW — Irene Dunne "Awful Truth" 3:45—7:20—10:50 | Fred Astaire "Damsel in Distress" 2:00—5:35—9:15 — Friday: NAZI GERMANY EXPOSED

SHAKESPEARE M. Douglas, H. Marshall — 43rd & Ellis. J. F. MacDonald, "COUNTY FAIR"

FREE Coronation Glassware. Every piece hand-cut, hand-etched to the ladies—1st pc. stamped FREE — "SNEAK PREVIEW" at MIDNITE—SATURDAY

HARPER 5240 Harper—A. Neagle, 'Victoria the Great'—W. Gargan, 'She Asked for It'

HYDE PARK 5312 Lake Park—Herbert Marshall, Melvyn Douglas, "Angel" — J. Farrell MacDonald—"COUNTY FAIR"

KENWOOD 47th & Kimbark—Jean Parker — Douglas Montgomery, "Life Begins with Love" & J. Farrell MacDonald, "County Fair"

WOODLAWN 1335 E. 63rd—3 Features — Late Barg. Pr. 15c Aft. 9:30 — "Too Much Harmony"—Bing Crosby, Jack Oakie — "This Man Is Mine"—Irene Dunne, Ralph Bellamy — "Wings of the Morning"—Henry Fonda, Annabella

RAY 2633 E. 75th—Late Barg. Pr 15c After 9:30 — THREE BIG FEATURES — "TRADER HORN," Harry Carey, Edwina Booth — "WEDDING PRESENT," Cary Grant, Joan Bennett — "Law in Her Hands," Marg. Lindsay, Warren Hull

COLONY 59th & Kedzie—2 Features — Paul Muni, "Life of Emile Zola" — Clark Gable, C. Bennett, "After Office Hours"

MARQUETTE 63rd & Kedzie—2 Feats. — S. Tracy, 'MURDER MAN' — Leslie Howard, Bette Davis—"It's Love I'm After"

MICHIGAN 110 E. Garfield—Bargain Mat. — Leo Carrillo, "The BARRIER" — Edward G. Robinson—"LAST GANGSTER"

CHELTEN 79th & Exchange—Cesar Romero — "DANGEROUSLY YOURS" — PAUL MUNI, "LIFE OF EMILE ZOLA"

SOUTH

WARNER BROS. THEATERS — For Picture Times—Phone Triangle 1500

AVALON 79th at Stony Free Parking — 30c to 6:30 — "Thoroughbreds Don't Cry" — plus — "NAVY BLUE AND GOLD"

CAPITOL 79th at Halsted Free Parking — 30c to 6:30 — Pat O'Brien "Submarine D-1" — plus — Kay Francis "FIRST LADY"

STRATFORD 63rd-Halsted—'Ebb Tide' "HOLD 'EM NAVY!"

RHODES 79th-Rhodes—Free Parking — Lee Carrillo "THE BARRIER"

BEVERLY 95th-Ashland—Free Parking — "THIS WAY PLEASE"

JEFFERY 71st-Jeffery. Free Parking — Lee Carrillo, 'The BARRIER' — Tyrone Power in "SECOND HONEYMOON"

GROVE 76th-Cottage—"Life Begins With Love"—"VICTORIA THE GREAT"

HIGHLAND 79th-Ashland—Free Parking — "THIS WAY, PLEASE" — Edw. G. Robinson, "THE LAST GANGSTER"

OGDEN 63rd-Ashland—'Second Honeymoon' "THE LAST GANGSTER"

COSMO 79th-Halsted—"It's Love I'm After" and "ALCATRAZ ISLAND"

SHORE 75th-Kingston—Anna Neagle "VICTORIA THE GREAT"

FROLIC 55th-Ellis — LEXINGTON 1162 E. 63rd — William Gargan "SHE ASKED FOR IT" — Claire Dodd "THE WOMEN MEN MARRY"

OAKLAND "Merry-Go-Round of 1938" and "It's Love I'm After"

HAMILTON 71st-Paxton—"ANGEL" and "FIT FOR A KING"

JACKSON PK. 67th-Stony—Open 1:30 — ANNA NEAGLE "VICTORIA THE GREAT" — Leslie Howard, Bette Davis "It's Love I'm After"

KIMBARK 6340 Kimbark Ave.—Drs. Open 1:30 — 20c Till 6:30—25c After—Held Over — The Greatest Picture of 1938—Don't Fail to See "Victoria the Great"—Anna Neagle, Anton Walbrook — Added News; Cartoon & Comedy

RAMOVA 35TH & HALSTED — Olivia De Havilland, Brian Aherne—"THE GREAT GARRICK" — Tyrone Power, Loretta Young—Second Honeymoon — Free to Ladies—Handout Glassware

MIDWAY Cott.-63d—Lt. Barg. Pr. 15c Aft. 9:30 — 2 Features—"MARCH OF TIME" — "Behold, My Wife"—Sylvia Sidney, Gene Raymond — "Prisoner of Shark Island"—Warner Baxter, Gio. Stuart — 'Many Happy Returns'—Burns & Allen, G. Lombard

HIGHWAY 63rd & Western—2 Features — George Raft, "GLASS KEY" — Leslie Howard, Bette Davis, "It's Love I'm After"

COMMERCIAL 8130 Commercial. Op. 11:30 — "THE SHADOW" — John Wayne—"IDOL OF THE CROWDS"

• SUBURBAN •

MAYWOOD

LIDO — "THE LAST GANGSTER" Edw. G. Robinson — "STAND IN" Joan Blondell Leslie Howard

FOREST PARK

FOREST MADISON at DES PLAINES — Free Parking—Betty Grable — BUDDY ROGERS "THIS WAY, PLEASE" — "THE LAST GANGSTER"—Edw. G. Robinson

BERWYN

BERWYN Blackland & Cermak—2 Big Hits — Ed. Robinson, "LAST GANGSTER" — Loretta Young—"2nd Honeymoon"—Tyrone Power

NEW RITZ 6343 W. Roos. Rd. Op. 1:30 P. M. — Wm. Gargan, "She Asked for It" — Leslie Howard—"IT'S LOVE I'M AFTER"

ELMWOOD PARK

ELM 7540 Grand Ave.—2 Features — Wm. Gargan, "She Asked For It" — Eddie Cantor, "ALI BABA GOES TO TOWN"

PARK RIDGE

PICKWICK Olivia De Havilland — Brian Aherne—"THE GREAT GARRICK" & George Arliss—"DOCTOR SIN"

AUSTIN

SYMPHONY 4937 W. Chgo.—Wm. Gargan — "SHE ASKED FOR IT" — Anna Neagle in "VICTORIA THE GREAT" — FREE! 3 Dishes to Ladies with 30c Ticket

IRIS 5749 W. Chicago Ave.—15c 5:45 to 6:30 — Robt. Montgomery—"Live, Love & Learn" — Ronald Colman—"PRISONER OF ZENDA" — Free to Ladies—Coronation Glassware with 30c Adm.

PLAISANCE 405 N. PARKSIDE — C. Romero, "Dangerously Yours" — Spencer Tracy, Luise Rainer, "BIG CITY"

PARK "PRISONER of ZENDA" — 5960 Lake — 5 Disney Award Cartoons

AUSTIN PAUL MUNI, "ZOLA" — Joseph Sch

Indoor Sports Events Popular at City's Clubs

[Continued from page 13, column 3.]

Thomasson III., captain, are the Country Gentlemen. A water polo team from the Shawnee Country club will meet one from the Illinois Athletic club. Miss Claudia Eckert will appear in the diving exhibitions.

Mrs. Theodore S. Gary is chairman of the party, with Mrs. John F. Jennings, Mrs. Stanley Morrill, Mrs. Taylor Strawn, Mrs. Hill Blackett, and Mrs. Stuyvesant Peabody Jr. serving on the committee. Miss Jane and Miss Kathleen Calkins, Miss Katherine Bulger, Miss Nancy Knode, Miss Florence Dingle, and Mrs. Philip Allen will sell cigarets. A buffet supper will be served around the pool.

Mrs. Mary Tilt Bartlett Bride of John Wentworth.

From Sea Island, Ga., comes the announcement of the marriage on Monday morning of Mrs. Mary Tilt Bartlett and John Wentworth. The wedding took place at the winter home in Sea Island of the bride's parents, Mr. and Mrs. Charles A. Tilt. Mrs. Wentworth's little son, Eric Bartlett, will remain in Sea Island until the Wentworths return from a wedding trip in the early spring.

The J. Francis Dammanns have gone to La Jolla, Cal., for the wedding today of their son, Thomas Lynde Dammann, and Miss Harle Garth, daughter of Dr. and Mrs. William Garth. The ceremony will take place in the evening at the home of the bride's parents with only the two families and a few close friends present.

Mr. Dammann and his bride will come directly to Chicago from California.

Tea Next Tuesday at International Library.

The board of trustees of the Library of International Relations and the officers of the English Speaking union will give a tea next Tuesday afternoon from 4:30 until 6 o'clock at the Library of International Relations. Mrs. G. Cooke Adams, Consul General and Mrs. Lewis Bernays, Sir Lenthal and Lady Cheatle, Mr. and Mrs. Laird Bell, Mrs. H. A. Hughes, Mr. and Mrs. Ernest Reckitt, Mr. and Mrs. Samuel Rinaker, and Mr. and Mrs. A. G. Shennon will act as hosts that afternoon.

The tea will open a British exhibit that will include books, posters, photographs, and prints. Pouring will be a group of Junior league members who have been asked to assist by Miss Eloise ReQua, director of the library. In the group will be Mrs. Scott J. Dow Jr., Mrs. John McDonough, Mrs. Edward B. Smith, Miss Lucy Trumbull, and Miss Narcissa Thorne. Mrs. Warren Booth of Detroit and Miss Lee Fraser of El Paso also will assist.

Stage Notables Attend Concert.

The large and fashionable audience at Orchestra hall for the Tuesday afternoon concert of the Chicago Symphony was enlivened by the presence of three distinguished actresses and an author. Mrs. Cecil Barnes had in her box Miss Helen Hayes, Miss Cornelia Otis Skinner, and W. Somerset Maugham. Miss Eugénie Leontovitch heard the concert from seats in the gallery with Mrs. Alfred Wolfe, daughter of Dr. Frederick Stock, conductor.

The sudden change to cold weather brought fur coats out in full force, and Miss Hayes and Miss Leontovitch were among the dozens wearing beautiful mink coats. The former wore a brown woolly dunce cap trimmed with mink blocks.

Mrs. John W. Gary, Mrs. I. Newton Perry, Miss Cornelia Conger, and Mrs. W. Irving Osborne Jr. will form an informal reception committee at the opening of the modern rooms at St. Luke's hospital at 2 o'clock this afternoon. The entire seventeenth floor of the hospital has been redecorated. The committee has decided to serve tea to a patient in one of the rooms. The patient is Miss Anna E. Armstrong, director of the social service department, who has been ill.

Miss Florence Dibell Bartlett will wear a Hungarian bride's costume when she lectures on "A Costume Hunt in the Carpathians" at 3:45 o'clock Sunday afternoon in Fullerton hall of the Art institute. Miss Bartlett will illustrate her talk with colored slides that she took on a trip last summer with Mrs. Arthur Bissell through Poland, Rumania, Hungary and Czechoslovakia. The lecture is open to the public.

The last meeting of a series of foreign policy classes conducted by Mrs. Clifton Utley for the Chicago Junior league will be held at 10:30 o'clock this morning in Room M 18 at the Drake hotel. Among the members who will give reports are Mrs. Sanger Hinchman, Miss Bertha Erminger, Miss Lucy Harrison, Mrs. T. Lloyd Kelly, and Miss Marjorie Kimball.

The North Shore Junior board of Northwestern university settlement will hold its first meeting of 1938 at the home of Miss Marjorie Street in Winnetka at 2:30 o'clock today. Tea will be served.

The last of a series of four lectures will be given today by Dr. Hugo F. Simon on "The Rise of the Third and a Half Estate" at the home of Mrs. Charles H. Swift, 209 Lake Shore drive.

* *

Band of Maine Township High Will Play Feb. 10

The Maine Township High school band and a cappella choir will give the annual winter concert in the school auditorium in Des Plaines on Feb. 10. Hoagie Carmichael's "Star Dust" will be played in a symphonic adaptation. The band is under the direction of Fred M. Vierow. A. M. Farley leads the choir. Tom Schuetze is president of the band.

* *

Friends of Writers.

Mrs. Bonaro Wilkinson Overstreet will speak on "The Enjoyment of Poetry" at a luncheon meeting of the Friends of American Writers at noon today at the Chicago Athletic club. Mrs. Overstreet is the author of "Footsteps on the Earth."

HAROLD TEEN—IT'S GONNA BE TOUGH

WINNIE WINKLE, THE BREADWINNER: On the House

House Coat for All Figures

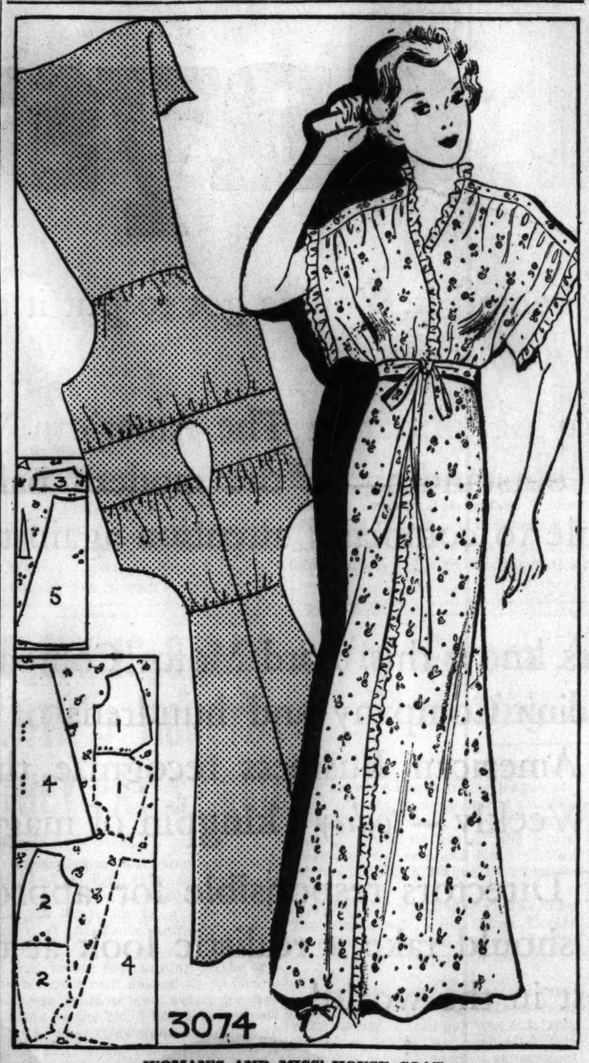

WOMAN'S AND MISS' HOUSE COAT.

Too often the house coat is styled only for slender silhouettes, but plenty of women with heavy figures are charming hostesses and spend a great deal of time informally in their homes, so their need of a house coat design is necessary, not to say urgent! The pattern offered today is designed for both slim and mature figures, and it may double as a breakfast wrap and negligee. The final purpose of the garment depends upon the fabric chosen.

In soft cottons and pastel silks this wrap, with its dainty edging of ruffling along the neckline, dolman sleeves and front closing, will be pretty for breakfast and one's intimate hours of leisure. In rich silks and dark colors it's the perfect gown for the hostess and for house wear during winter evenings by the fireside. The house coat will, of course, not use ruffling. Instead, edging of the same material or in a contrasting shade is the thing to use.

Style No. 3074 is designed for sizes 14, 16, 18, and 20 years, and 32, 34, 36, 38, 40, 42, and 44 inches bust measurement. Size 36 requires 4¼ yards of 39 inch material, with 4⅞ yards of ruffling.

CLOTILDE PATTERNS ARE 10 CENTS EACH

Order Blank

CHICAGO TRIBUNE, P. O. BOX 537, Grand Central Station, NEW YORK CITY.

Inclosed find..... Please send me the Clotilde Pattern listed below:

Pattern No. 3074. Size.....

Write plainly, giving size of pattern desired. Inclose 10 cents in stamps or coin [coin preferred; wrap it carefully].

Name.....

Number and street.....

City.....

State.....

Union League Will Give Washington Essay Prizes

The life of George Washington is the theme for county essay and oratorical contests being sponsored by the public affairs committee of the Union League club. It is open to students in public high schools and ends Feb. 22. A tuition scholarship of $100 will be given for the best essay and awards for winners of the oratorical contest.

LOOK TO THE STARS FOR INSPIRATION! In Clotilde's big new 32 page Spring and Summer Fashion Book are intriguing outfits now favored by Hollywood, also detailed descriptions of 124 other brand new styles which are easy to make. Get a copy at the Tribune Public Service offices, 1 South Dearborn street and Tribune Tower. Price, 15 cents, or 20 cents for the book and one Clotilde pattern, if ordered at the same time.

Chile Is Basis of Suggested "Jiffy" Meal

Thursday's Menu

BREAKFAST
Pineapple Juice
Oatmeal — Coffee Cake
Milk or Coffee

LUNCH
Cream of Broccoli Soup
Toasted Peanut Butter Sandwiches
Stuffed Prune Salad
Baked Bananas — Milk or Tea

DINNER
Liver and Bacon
French Fried Potatoes
Tomatoes Sautéed with Buttered Crums
Wilted Lettuce — Applesauce Cake
Coffee

BY MARY MEADE.

[Copyright: 1938: By The Chicago Tribune.]

This business woman's menu will suit the lackadaisical as well as the ambitious, for it's a two way affair which may be accomplished with ease or with a little effort, depending upon whether or not you like to open cans.

BUSINESS WOMAN'S DINNER
Chile Con Carne — Mashed Potatoes
Shredded Spinach and Lettuce Salad with Onion French Dressing
Whole Wheat Bread Toast
Fudge Brownies [Bakery] à la Mode
Coffee

Canned chile will save much time in the preparation of this meal. Canned chilies differ greatly in quality and in seasoning and it's safest to buy a well known brand. One can will serve two persons as a rule.

If you prefer to make your own chili here is a good recipe to follow. This is a mild rather than a hot concoction, but it may be made spicier by the addition of more seasoning if preferred.

Chile Con Carne.

[Serves six.]
2 tablespoons bacon fat or butter
½ cup chopped onion
1 pound ground beef
1 can tomato soup
1 can kidney beans [No. 2½]
2 tablespoons chile powder
¾ teaspoon salt

Brown the onion and meat in the fat until the meat is cooked throughout and add the remaining ingredients. Cover and let simmer for an hour.

These cup cakes are quickly and easily made and they're nothing short of luscious when split and served warm with a big spoonful of ice cream between the layers and another on top. The cakelets left over may be frosted for serving another time.

Plain Cup Cakes.

[2 dozen.]
1¾ cups cake flour
1½ teaspoons baking powder
½ cup butter or other shortening
1 cup sugar
2 eggs, well beaten
½ cup milk
1 teaspoon lemon extract

Sift flour once, measure, add baking powder, and sift together three times. Cream butter well, add sugar gradually, and beat until light and fluffy. Add eggs, then flour alternately with milk in thirds. Beat after each addition until the batter is smooth. Add flavoring. Pour into greased muffin pans, filling them about two-thirds full. Bake at 350 degrees for 20 to 25 minutes.

EDUCATIONAL

SCHOOL of DOMESTIC ARTS and SCIENCE
BUSINESS WOMEN
Evening Classes
Learn to Prepare Attractive Meals in a Short Time, Buy Economically, Serve Correctly, Make the Most of Your Clothes, Have a Smart Home, Budget Your Time. Select one or several.
Day Courses in Homemaking and Community Food Service
New Term Jan. 31. Ask for Booklet T
350 BELDEN AVENUE 2300 NORTH PHONE LINCOLN 0927 CHICAGO, ILLINOIS

According to CULBERTSON

FOLLOW A PLAN.

[Copyright: 1938: By Ely Culbertson.]

In my none too humble opinion, it is better to have *bad* intentions than to have no intentions at all!

As applied to bridge, this simply means: Formulate and follow a *plan of play*, offensive or defensive. Even though the plan you select may not be the best available, it almost surely will be better than a floundering around process can be. Before you cash a trick, decide what should come next. What you will do if there is a favorable drop of cards; what to do if it is the other way around. Omar's advice,

"Take the cash and let the credit go,
Nor heed the rumbling of a distant drum."

probably is the only one of his philosophical gems that does NOT apply to bridge. In this game "the rumbling of a distant drum" should be given serious attention!

North, dealer.
Both sides vulnerable.

NORTH
♠ 8 7
♥ None
♦ A K J 9 6 5 3
♣ K 10 6 4

WEST
♠ K Q 10 5 3 2
♥ 4
♦ 8 4 2
♣ J 7 3

EAST
♠ J 6 4
♥ A 7 5 3 2
♦ Q
♣ A Q 5 2

SOUTH
♠ A 9
♥ K Q J 10 9 8 6
♦ 10 7
♣ 9 8

The bidding:

North	East	South	West
1 diamond	1 heart	Double	1 spade
2 diamonds	2 spades	3 hearts	3 spades
Pass	Pass	4 hearts	Pass
Pass	Double	Pass	Pass
Pass			

West opened the spade king. Declarer won and laid down the heart king. East had no reason to lay off, hence won with his ace and, with no particular idea in mind [surely ne could not hope to shorten the declarer], returned his spade jack. West could have saved the ship by overtaking and shifting to a club, but how was he to know that the declarer's heart suit was so solid that he could pick up every one of East's trumps? East had not only doubled hearts, he had bid them originally. It appeared to be East's intention to force declarer, so who was he [West] to overrule this suggested defense?

Declarer, of course, followed to the second spade, but when the third round was played he ruffed with the six and drew every one of East's trumps, then led a diamond to the ace. The queen dropping, the rest of the tricks belonged to declarer, his contract being fulfilled with an overtrick.

While, as I have said, West could have struck a telling blow for his own side by overtaking the spade and shifting to a club, the real error was made by East. On winning with the heart ace he should have seized the opportunity to lock declarer securely into the dummy. This, of course, was absurdly simple. All East had to do was play his singleton diamond queen and declarer would have been completely out of luck. He could not have reëntered his own hand quickly enough to draw East's trumps and, thus, instead of the defenders taking a measly two tricks, they could have taken all, one spade, one heart, a diamond ruff, and two clubs, a swing of three tricks, or about 1,400 points.

Tomorrow's Hand

North, dealer.
Both sides vulnerable.

NORTH
♠ K Q 8
♥ A K Q
♦ 10
♣ A K 10 7 6 2

WEST
♠ J 6 4
♥ 9 7
♦ A K 8 5 3 2
♣ 9 4

EAST
♠ 9 7 5 3 2
♥ J 6 4 3
♦ Q J 7
♣ J

South
♠ A 10
♥ 10 8 5 2
♦ 9 6 4
♣ Q 8 5 3

Mr. Culbertson will discuss this hand in tomorrow's column.

Write your bridge troubles and problems to Ely Culbertson, care of this paper, inclosing a self-addressed, stamped envelope.

THROUGH THE LOOKING GLASS

From the notebook:

If you are weary to death of efforts to find the perfect powder shade we suggest you have a powder specially blended for you. It's done in several places around town and is the only solution for a great many women. It's no more expensive than most boxed powders and does away with the costly experiments.

Skins change with the seasons, you know, and the powder shade that looked so luscious in the fall is apt to look awful right now, when most of us are a few shades paler.

Two nice new nail polish shades: One is "fiesta," a lovely dusty grape shade. If you like and wear gray here's a fascinating enamel tint to wear with it. Another new baby is "swampfire," a blue red with a trace of brown. This is stunning with blues. The lacquer is a heavy one that wears remarkably well. Either of these shades will be good if you're going south or west. They'll be smart on tanned hands—but they're pretty devastating on white ones.

ELEANOR NANGLE.

Exchange Club of Chicago Will Get Charter Friday

Dr. Kuno H. Struck, past president of the National Exchange club, will be the principal speaker at the charter meeting Friday night of the new Exchange Club of Chicago. Many Illinois and Wisconsin members will be guests at the meeting, which will include a formal dinner-dance at the Union League club, 65 West Jackson boulevard.

WE'RE SORRY—
No more reservations can be accepted for tonight only, Wednesday, Jan. 26.
NEW BOULEVARD ROOM
STEVENS HOTEL

The Best People of Chicago Meet at
L'Aiglon Restaurant
ONTARIO ST. AT N. MICHIGAN
L'Aiglon, with its cultured European atmosphere and internationally famous FRENCH cuisine and Southern seafoods, is now conceded to have the greatest wine cellar and variety of fine wines and liquors in America.

EDDIE VARZOS AND HIS MUSIC in the WALNUT ROOM
BISMARCK HOTEL

Wabash

Even Tiniest Children Can Learn to Pray

BY GLADYS HUNTINGTON BEVANS

[Copyright: 1938: By The Chicago Tribune-N. Y. News Syndicate, Inc.]

The article on prayers which appeared in this column before Christmas aroused a great deal of interest.

In this world, out of which so many people think all beauty and spiritual quality has gone, there still is prayer. Religion isn't gone, don't let any one tell you that; nor love of beauty. Witness the hush in a great audience at a symphony concert, or try to buy a new copy of the beautiful but inexpensive edition of the book of Botticelli's reproductions.

One mother has this to say:

"As to prayers, why not teach even the tiniest child to pray as we do ourselves? Although the little verses are really sweet and the child enjoys them, yet nothing is quite as sweet as hearing a very small child make its own prayer.

"I began when my little girl was two to say my own prayer to her after she was in bed. I prayed just as I would have had I been alone. This I did for nearly a year. One night I asked her if she would like to pray to the Lord herself, and I tried to explain to her just why we pray, and who the Lord is, and so forth. She said a very sweet simple little prayer and has done so ever since."

Others contributed short prayers they had used in their families. Some are duplicates of those in my collection, others are different in that they express a conscious desire for help or "goodness." Here are several of this kind:

Night.

Now I lay me down to sleep.
May Holy Angels guard and keep;
And in the morn when I wake
I'll thank them for the care they take.

Now I lay me down to sleep
I pray Thee, Lord, my soul to keep;
And when to morning light I wake,
Help me the path of love to take,
And keep it for thine own dear sake.
—Amen.

And now I lay me down to sleep,
I pray Thee, Lord, my mind to keep.
Grant that in my celestial dream,
The light of life may brighter seem.
Help me to learn the living truth
In the spirit of ardent youth.
—Amen.

Morning.

And now I rise to greet the day,
With new born strength for work and play,
God give me grace, through word and deed,
To always sow the fruitful seed.
And give to all in act and thought,
The bread of life they long have sought.
—Amen.

"Prayers and Graces for Children of All Ages" is the title of a booklet helpful to parents and teachers. It will be sent out on receipt of a stamped, self-addressed envelope. Address Mrs. Gladys Bevans, The Chicago Tribune, Chicago, Ill.

Mrs. Bevans' column also appears in the Sunday Tribune.

* *

Field Museum Hall Will Bear Name of Richard T. Crane Jr.

The Field Museum of Natural History yesterday named Hall 16 in memory of Richard T. Crane Jr. and welcomed home Emmet R. Blake, 29, assistant curator of birds, after a year spent in the tropics.

Mr. Crane, who died in 1931, served for 25 years as a trustee of the museum, to which he contributed more than $229,000. Crane hall contains habitat groups of North and South American mammals.

Sent to British Guianea and Brazil in search of the hoatzin, a bird commonly called Stinking Hanna, Mr. Blake returned with 3,099 birds, reptiles, mammals, and fish. The hoatzin is valuable in tracing the reptilian origin of birds through rudimentary claws under the wings.

Mr. Blake lived with the Guarani Indian gauchos in the Mattogrosso of Brazil, riding their cow ponies after the speedy rhea, an ostrich-like bird which runs 45 miles an hour. He also survived the bite of a vampire bat after losing a quantity of blood.

* *

Willing Workers.

The Willing Workers Woman's club will meet at 1:30 o'clock today at the Standard club.

EVERY NIGHT
The Idol of Hollywood
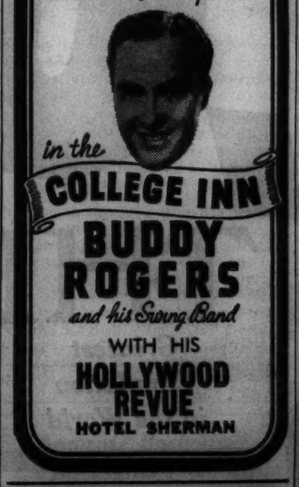
in the COLLEGE INN
BUDDY ROGERS
and his Swing Band
WITH HIS HOLLYWOOD REVUE
HOTEL SHERMAN

Mr. Governor's LIBERTY INN 4 SHOWS NIGHTLY
DELAWARE 8999 - 9759

Money Called No. 1 Enemy of Married Life

BY DORIS BLAKE.

[Copyright: 1938: By The Chicago Tribune-N. Y. News Syndicate, Inc.]

The well known interpretation of money as the root of all evil adds another score to its reputation by virtue of that now famed research conducted by a woman's magazine in the analysis of divorce causes, which listed finances as top trouble-maker in marital life.

What makes this necessary commodity so darkening a shadow on the domestic horizon?

We say "necessary" because none will deny that it is a first essential in maintaining a roof, a decently full dinner pail, raiment enough to meet the law's requirements, and so on. So far you can attach no monstrous significance to what is deemed the world's greatest marriage wrecker. Even a bit beyond that, when it provides a few decent comforts and a reasonable amount of security for all concerned in the family budget, money still comes off with a clean slate.

Perhaps we are looking through the wrong end of the glass. Many of us have come to view the possession of money as the sole aim and object of life and existence. Without being foolish enough to discount its need and its value in reasonable amounts, haven't we, nevertheless, made a false god of it, really? Aren't we foolishly snobbish about the possession of money? Do we not measure our own success, and that of other people, solely on the material basis?

Aren't we pitifully ruthless in our criticisms of people who do not meet those standards of living which our [or others'] possessions dictate as a standard of success? Aren't we guilty of attaching greater importance to money than to other possessions such as, say, riches of the spirit? Wouldn't many laugh at the quaint idea of setting up riches of the spirit as a virtue to be cultivated? What, say they, can one buy with riches of the spirit? With money, some say, one can buy everything one wants, needs, or can enjoy. This in face of the fact that with money one can grease the wheels of living, all right, but can't buy contentment. You can buy excitement, but you can't buy joy.

Because we make a god of money, aren't we often guilty of living beyond our means so that others will think we are more successful than we really are? We are ashamed to be thought of as not possessing more, so we go to great lengths to make a false showing. And isn't the strain and the tension of living beyond our incomes responsible for much of the marital discord on record?

AMUSEMENTS.

HARRIS Last 6 Times MAT. TODAY
CORNELIA OTIS SKINNER in EDNA HIS WIFE
Dramatized from the Story by MARGARET AYER BARNES
2 WEEKS BEG. Sun., Jan. 30 SEATS NOW
Bramwell FLETCHER, Estelle WINWOOD, Helen CHANDLER, Jessie Royce LANDIS in NOEL COWARD'S "tonight at 8:30"
1st Series: Sun., Jan. 30, Mon., Jan. 31, Sat. Mat. & Night, Feb. 5 — "Pumed Oak" "Family Album" "Hands Across the Sea"
2nd Series: Tues., Feb. 1, Wed. Mat. & Night, Feb. 2 — "Red Peppers" "Ways and Means" "The Astonished Heart"
3rd Series: Thurs. Night Feb. 3 — "Still Life" "Shadow Play" "We Were Dancing"
Special Program: Fri., Feb. 4 — "Family Album" "Still Life" "Hands Across the Sea"
Nights—55c to $2.75. Wed. Mat., 55c to $1.65; Sat. Mat., 55c to $2.20

A GILBERT MILLER HIT
SELWYN Limited Engagement Tonight at 8:30
MATINEE TODAY
. . . A Rousing Comedy of Two Russian Aristocrats Down to Their Last Shirt in Paris . . .
Eugenie Leontovich IN Her Greatest Triumph TOVARICH
with McKAY MORRIS
MATINEES: 55c, $1.10, $1.65, $2.20
EVENINGS: $1.10, $1.65, $2.20, $2.75

GT. NORTHERN 26 W. JACKSON WABASH 8111
Opening Tomorrow Night 8:30
BALLET FEDRÉ
DIRECTION KURT GRAFF, GRACE Berta OCHSNER
Katherine DUNHAM
Popular Prices—Federal Theatre wpa

ERLANGER 127 N. Clark—Sta. 2450 TONITE 8:30 Mats. Today and Sat.
Secure Seats Now
And Avoid Disappointment Later
HELEN HAYES
in GILBERT MILLER'S Production
"VICTORIA REGINA"
Engagement Ends Saturday, Feb. 19
THIS FRI. MAT.—SEATS NOW
"THE MERCHANT OF VENICE"
with Helen Hayes and Abraham Sofaer

GRAND OPERA HOUSE 2 LAST WEEKS POP. MAT. TODAY
Engagement Positively Ends Sat., Feb. 5
SAM H. HARRIS presents
STAGE DOOR
by GEO. S. KAUFMAN & EDNA FERBER
with JOAN BENNETT

BLACKSTONE Nightly 8:30—Eve. Mon. 60 E. Balbo—Har. 6060
'See Naples and Die'
BY ELMER RICE
A Sophisticated Comedy
POPULAR PRICES—FEDERAL THEATRE wpa

STUDEBAKER THEATRE BERTHA OTT ANNOUNCES SUNDAY at 3:30
VIOLIN RECITAL
Eadie SHAPIRO

Those were the good old days

ONCE, say twenty-five years ago, life was simple for the advertiser.

Only 18 million copies per issue—of all magazines—were circulated in all the length and breadth of this fair land. And only one of them enjoyed as much circulation as 2 million.

But time just wouldn't stand still.

Radio grew out of its screeching static stage. Talking pictures were perfected. Candid camera magazines were born. And people grew print-hungrier too, for magazine circulations climbed from that earlier 18 million copies to 79 million today!

So it's a different story now. If you want your sales-message to make a dent in all this clamor you've got to put plenty of muzzle-velocity behind it. You've got to put it on the target *where the buying is done.*

That's simply saying, put it in The American Weekly—the strongest voice outstanding in the modern babel. Big . . . powerful . . . able to command attention against all the new competition.

Smart advertisers know this. Ford Motor Company, Standard Brands, H. J. Heinz Company and hundreds of other Social Registerites of American Business recognize the power of The American Weekly—*today's* kingpin of magazines.

Every Board of Directors responsible for appropriating advertising funds should take a realistic look at the market it offers, the richest in the world!

Circulation now 7,000,000

WIDE-AWAKE SALES MANAGERS HAVE LEARNED THAT "GOODS MOVE OUT WHEN THE WEEKLY MOVES IN!"

THE AMERICAN WEEKLY

Greatest Circulation in the World

"The National Magazine with Local Influence"

Main Office: 959 Eighth Avenue, New York City

Branch Offices: PALMOLIVE BLDG., CHICAGO . . . 5 WINTHROP SQUARE, BOSTON . . . ARCADE BLDG., ST. LOUIS . . . EDISON BLDG., LOS ANGELES HEARST BLDG., SAN FRANCISCO . . . GENERAL MOTORS BLDG., DETROIT . . . HANNA BLDG., CLEVELAND . . . 101 MARIETTA ST., ATLANTA

Here's where the 7,000,000 copies circulate—Coverage you can buy with no other magazine

There are 995 cities in the United States of 10,000 population and over. Though they represent only 1% of the cities in the country, 49% of all the families in the United States are concentrated there. And these families account for 70% of all retail sales.

In 699 of the 995 cities The American Weekly goes into the homes of:

20 to 30% of all the families in 164 cities
30 to 40% of all the families in 133 cities
40 to 50% of all the families in 155 cities
Over 50% of all the families in 247 cities

In these 699 cities you find 10,662,804 families—and 45.71% of these families receive The American Weekly. In addition, 2,300,000 other families throughout the country regularly receive The American Weekly.

These 7,000,000 families—readers of The American Weekly—spend approximately $8,750,000,000 a year in retail purchases.

SECTION TWO
SPORTS MARKETS
WANT ADS

Chicago Daily Tribune

THE WORLD'S GREATEST NEWSPAPER

WEDNESDAY, JANUARY 26, 1938.

a home
of your own may be the soundest investment you can make. Consult Tribune real estate want ads for the best opportunities.

RANGERS BEAT BRUINS, 3 TO 2; NEAR LEAD

CONNIE MACK DENIES RUMORS OF RETIREMENT

Tells Writers He'll Go to Camp.

Philadelphia, Pa., Jan. 25.—(AP)—Connie Mack tonight denied rumors of his retiring as manager of the Philadelphia Athletics with "I am going to continue as manager as long as I can."

"There has been a lot of talk about my resigning," he told the Philadelphia Sport Writers' association at its annual banquet, "but I love baseball and I don't want to quit and I'm not going to."

Rumors that Mack, the dean of baseball managers, would give up the managership and direct the affairs of the club as president became current several months ago when he was ill.

He Feels Much Stronger.

"I'm feeling much stronger these days and expect to be ready to go to training camp next month," Mack said.

"I haven't the faintest notion of giving up while there's still a chance to make another try for a championship."

Mickey Cochrane, manager of the Detroit Tigers, was named the most courageous athlete of 1937 by the Sports Writers' association.

A lineup of notables in the sports world and 1,000 guests at the banquet saw Mickey receive a plaque.

"Here was a man that lay at death's door but who came back before the season to lead his team," said Al Horwits, president of the association, in presenting Cochrane with the award.

He Proved His Courage.

Cochrane was seriously injured last summer when he was struck on the head by a fast ball pitched by Bump Hadley of the New York Yankees in a game in New York.

"The committee could find no one more outstanding or more deserving for the award," Horwits said.

Cochrane is the third recipient of the award. Two years ago Charles Gelbert, then with the St. Louis Cardinals, was given the plaque. Last year Bruce Campbell of the Cleveland Indians was honored.

Joe Di Maggio of the New York Yankees, voted the most valuable player last season, was presented with a cup, and Carl Hubbell of the New York Giants, selected as the best pitcher, was given a trophy.

Old Time Stars Attend.

The banquet this year was arranged as a deferred birthday party for Mack.

Members of the championship Athletic teams of 1910-'14 were present, as well as stars of more recent vintage and some of the managers who spend their summers trying to outguess Mack.

Joe McCarthy was there, and Joe Cronin, Bucky Harris, Jimmy Dykes and Clark Griffith, president of the Washington Senators.

U. S. TABLE TENNIS TEAMS BEATEN IN WORLD TOURNEY

LONDON, Jan. 25.—(AP)—The United States lost virtually all chance of retaining either the men's or women's world table tennis championships today as each team suffered one defeat. The men's team, which had won its first five matches, suffered its first setback at the hands of the unbeaten Austrians tonight. The margin was only 3 to 3, but that was enough to damage if not to destroy America's hopes of retaining the Swaythling cup.

The victory made Austria the favorite in its group, along with Hungary, unbeaten in group two. The two group winners are to play off for the title tomorrow.

Earlier today the American men had beaten Poland, 5 to 2, and Latvia, 5 to 0.

The American women's team, winner of the Corbillon cup last year, also won two out of three matches, but was left out of the running with only three victories in six starts.

The War Is On!

Thousands of hopeful young boxers are battling in forty-five cities for the right to compete in the annual Golden Gloves Tournament of Champions in the Chicago Stadium Feb. 28, March 1 and 2.

Mail orders are being accepted NOW for tickets for this ring carnival, as well as for the finals on March 11, when Chicago's intercity team will be chosen.

Make check or money order payable to the Chicago Tribune Charities, Inc., and mail to Golden Gloves Ticket Manager, Tribune Tower, Chicago.

PRICES
TOURNAMENT OF CHAMPIONS
$1.10, 66 cents and 40 cents.
FINALS—$3.30, $2.20, $1.65, $1.10 and 55 cents.

THE GUMPS—ANDY ON THE TRAIL

With the Hearty Approval of Every Fan

Philadelphia baseball writers honor four of the game's leading figures at a banquet in that city last night. Left to right: Carl Hubbell of the Giants, voted the best pitcher of the year; Joe Di Maggio of the Yankees, the most valuable player; Al Horwitz, president of the Sports Writers' association, who made the awards; Connie Mack, Athletics manager, and Mickey Cochrane of the Tigers, called the most courageous player. [Associated Press Wirephoto.]

MACPHAIL TALKS AND TALKS, BUT STILL HAS MUNGO

Cubs Are Not Impressed by His Salesmanship.

BY IRVING VAUGHAN.

The million or more words exchanged between the Cub and Brooklyn Dodger officials during the last two months have been charged off as waste.

All the conversation involved an agreement on terms by which Van Lingle Mungo, the large temperamental right hander, could be moved from Brooklyn to Chicago. Mungo, who got mad at his manager last summer and went home, is still tied to the wrong end of the Brooklyn bridge.

But there still is some hope—at least Larry MacPhail, new business manager of the Dodgers, hopes he can find a club liberal, or careless, enough to meet his demands for the pitcher, who is a star but never has proved it.

MacPhail Gets Anxious.

MacPhail, who is a somewhat convincing talker, quit Chicago yesterday after two futile selling efforts. MacPhail and Clarence Rowland, the Cubs' trade man, argued for hours Monday night. They made no headway, so agreed to drop the subject. But yesterday morning MacPhail was back, apparently getting a bit anxious over the possibilities that the Cubs might cool off completely. He talked some more with Rowland, but was stopped cold; so he flew to Cincinnati, where he will try his luck with Warren Giles, business manager of the Reds.

Nothing definite about MacPhail's demands was made known. The only admission by Rowland was that they couldn't come close to agreeing, but will try again at New York next week.

"We don't need Mungo so badly that we can be stampeded into giving away our ball team," Rowland said. "We're not breaking our necks trying to buy him. They are trying to sell him to us."

Grimm Says No.

Charley Grimm, Cub manager, who arrived from St. Louis during the day, promptly admitted he wouldn't O. K. the proposition MacPhail offered Rowland.

Apparently the only item in the deal satisfactory to Brooklyn is First Baseman Rip Collins. But the Dodgers object to Pitchers Leroy Parmelee and Clyde Shoun. They want Clay Bryant, Bill Lee or Larry French. Outfielders Augie Galan, Carl Reynolds, Joe Marty, and Tuck Stainback all have been mentioned. The Dodgers insisted on Frank Demaree as the fly chaser in the parcel, but MacPhail is supposed to have given up on Demaree on the belief that by so doing he might wheedle the Cubs out of Bryant or Lee.

The signed contract of Bob [Lefty] Logan arrived yesterday. Another missive is supposed to have brought information that Bill Jurges was not satisfied with his contract. Bill probably got new ideas after reading that Billy Herman's income tax return for 1936 was for more than $20,000. Incidentally Herman is reported awaiting a chance to haggle with Owner P. K. Wrigley.

In the Wake of the News

BY ARCH WARD.

CLARK GRIFFITH, president of the Washington Senators, was born in a log cabin at Clear Creek, Mo., in 1869. . . . His home now is one of the show places of Washington. . . . Glenn Thistlethwaite Jr., son of the former Northwestern football coach, is a member of the Wildcat freshman track team. . . . He is regarded as a promising pole vaulter. . . . His dad is football coach at the University of Richmond. . . . College hocky games are outdrawing pro contests in Minneapolis. . . . The second Michigan-Minnesota game attracted 4,200, while the largest gathering that has attended a pro match was 3,000. . . . Lake Michigan sailors who have wondered what became of Steve Trumbull, veteran of the Mackinac races, will be interested to learn he owns and operate an extensive lime grove at Homestead, Fla. . . . Cedric Sweet, Michigan full back in 1936, is training for the Ann Arbor Golden Gloves tournament. . . . He was defeated in his first match last year by Don Siegel, another Wolverine football player, who went on to win he state novice title. . . .

Clark Griffith.

Bill Guckeyson, former Maryland athlete ruled ineligible at West Point under the Army's new athletic code, has withdrawn from the academy and returned to Maryland to study for a mathematical examination which he hopes will remove a scholastic deficiency and preserve his career as a cadet. . . . Bucky Walter, Phillies' pitcher, scoffs at dead and live ball talk, claiming no two balls in any one box are alike anyway. . . . The correct name of Nathan Mann, Joe Louis' opponent next month, is Nathan Manchetti. . . . Top price for the Max Schmeling-Ben Foord bout in Germany on Sunday will be $45. . . . Tom Robinson, Northwestern swimming ccach, had saved five children from drowning by the time he was 12 years old. . . . Clair Bee, Long Island university basketball coach, suffered a broken hand while making a pre-game speech to his squad in Madison Square Garden. . . . He was waving for emphasis and smacked a steel door. . . . Harry Brand, former Los Angeles sports editor, who now is publicity director for Twentieth Century-Fox movie studios, is among the Hollywood celebrities who came on for the opening of "In Old Chicago" tomorrow night.

Note to Jimmy Dykes.

A baseball player is as old as he fields. —Woody Voboril.

* *

Deaf and Dumbbell Pome.

He eats his steak with honey,
He's done so all his life;
It's not because he cares for sweets,
But Honey is his wife. —T. E. B.

* *

This Explains Everything.

I have just confirmed my suspicion that some of the lively taxis tearing around the loop are animated and driverless. A sign at Jackson and La Salle reads, "No right turn for empty cabs." —Wallace Finke.

* *

Round and Round.

You go to work
To earn the money
To buy the food
To get the strength
To go to work.
—Edna Ristau.

* *

Squash!

I have a cure for J. Louis Comiskey's holdouts. Just have him threaten to sit on them. —Mac.

* *

Do You Remember 'Way Back When:

Neck was a noun?
—Dr. W. E. Shelton.

* *

The Test.

It's easy enough to be pleasant
When life flows along like a song,
But the man worth while
Is the man who can smile
When his two front teeth are gone.
—Joe Journalism.

* *

Meow!

Seems as if most women today don't agree with the sayings of Confucious, one of which was "Nature has given us two eyes, two ears, and but one mouth to the end that we should see and hear more than we speak." —Coggie.

* *

The Wake Depends Upon Its Friends.

* *

Where Will They End?

Spring fashion notes for men say: "The trousers will start just below the chest." Well, fellows, that'll be kind o' handy in case you are wearing a bow tie. It also can serve as a belt. It'll seem funny, though, won't it, having to reach upstairs to get into your pants pocket?
—Jazbo of Old Dubuque.

John O. Seys, the late vice president of the Cubs, who will be buried today, composed the following verse at a house party a week ago last Sunday night at the suggestion of a friend, Henry Burr. A few hours later Mr. Seys was confined to the sick bed from which he never was to rise:

I Wonder.

I wonder when this day is done—
And we are called up yonder,
I wonder if the good or bad
Will create too much ponder.

I wonder if they'll have a place
Where good friends meet and jest;
I wonder if we'll meet again,
And will we stand the test.

I wonder how it's balanced off—
The good against the bad;
I wonder if there's room for all—
The lame, the sick, the sad.

I wonder if the things we read
Are only partly true.
I wonder when I go up there
If I will contact you.

I wonder how the place is run,
I wonder what our lot will be;
I wonder what there is in store
For you, and you, and you and me.

I wonder. —J. O. S.

* *

Thinkogram.

Don't break the laws of nature or nature will break you.
—Harry N. Strouss.

* *

Bachelors, Attention!

The following announcement of a linen supply house on the south side ought to be interesting to unmarried men: "Housewives supplied at wholesale prices." —Maurice Lazare.

* *

To the Point.

Telegram to father from son in college: "No mon, no fun—Your Son."

Reply telegram to son: "How sad, too bad—Your Dad."
—Bill Downs.

* *

Inscription.

Around my heart will ever be
A ring of friendly love for thee
Of solid merit, finest cast,
In friendship it shall ever last.

True worth this friendship has indeed,
Its genuineness is guaranteed,
And passing years shall never bring
A tarnish to this lovely thing.
—Lass o' Laughter.

Ten Years Ago Today—Ottawa defeated the Chicago Blackhawks, 9 to 6. . . . Billy Barton, American horse, won the English Winchester steeplechase. . . . Joie Ray, star runner, again was trying to be reinstated in the A. A. U. . . . Otto Reiselt successfully defended his three cushion billiard title by defeating Tiff Denton.

NEW YORKERS TRAIL BOSTON BY ONE GAME

Pace Setters Lose Second in Row.

Boston, Mass., Jan. 25.—(AP)—The New York Rangers dealt the Boston Bruins their second successive 3 to 2 defeat tonight in a National Hocky league game before a record crowd of more than 16,500. As a result they climbed to within a game of the pace setting Bostonians in the American division.

It was a bruising contest from start to finish, during which the Bruins pulled even twice on the pair of goals that Bill Cowley drove past Davey Kerr in the second and third periods.

Keeling's Shot Wins.

Flash Hollett's too aggressive tactics, however, ruined the Boston cause. With five minutes to play, that defenseman came up much too far when Ott Heller dashed down the right lane, with the result that the Ranger secondary eluded him with ease, carried into the corner and passed out to Phil Watson. The latter's close up shot pulled Tiny Thompson out of the Boston net and before he could scramble back, Butch Keeling rapped the winning goal into an empty cage.

The Bruins, playing their third game in four nights, went into action without the services of Ray Getliffe, out with an infected jaw, and the counsel of Manager Art Ross, laid low by grippe.

The lineups:

BRUINS [2].		RANGERS [3].
Thompson	G	Kerr
Portland	L. D.	Pratt
Shore	R. D.	Coulter
Schmidt	C	Smith
Dumart	L. W.	Patrick
Bauer	R. W.	Dillon

SPARES.

Boston — Weiland, Jackson, Goldworthy, Clapper, Hollett, Sands, Cowley, Pettinger.

New York—Keeling, Hextall, Watson, Heller, Cooper, M. Colville, N. Colville, Shibicky, Kirk.

FIRST PERIOD.

Scoring—Hextall, [Watson], 5:33.
Penalty—Heller.

SECOND PERIOD.

Scoring — Cowley, [Dumart-Portland], 12:01; Coulter [unassisted], 12:59.
Penalties—Sands, Cooper, Kirk, Pettinger, N. Colville.

THIRD PERIOD.

Scoring — Cowley, [Pettinger-Portland], 2:30; Keeling, [Watson-Heller], 15:29.
Penalties—Keeling, Goldsworthy, Portland, Patrick.

Referees—Mickey Ion and Johnny Mitchell.

HAWKS AWAIT WINGS

BY EDWARD BURNS.

Manager Bill Stewart stopped talking to himself when his Blackhawks did so well against the Bruins from his home town, Boston, Mass., last Sunday night. Yesterday, in talking to the whole world, or that part of it that is interested in the Hawks' engagement with the Detroit Red Wings in Chicago Stadium tomorrow night, Bill allowed his boys are in fine fettle and more than likely will whip the Wings.

The oratorical outburst of the Hawks' personable and zealous skipper came after he had put his team through a rousing drill yesterday morning. Throughout the scrimmages he used the same forward lines that performed nobly last Sunday night, a matter of news in itself, inasmuch as Bill shuffled and shuffled as the Hawks went through six games without scoring a victory after they had won from the Montreal Maroons on Jan. 10. The boss man now figures, with understandable logic, that combinations capable of whipping the strong Bostons, 3 to 2, are good enough to put against the Red Wings, who have defended their world championship all this season by remaining in the cellar of the American division of the National Hocky league.

Wings Aren't So Easy.

Mr. Stewart pointed out that he is not underestimating the Wings, who have won their last two games, including one in Detroit, in which they scored two goals in the last 71 seconds of the game to whip the Hawks, 4 to 2.

Said Manager Stewart, among other things: "Since Jack Adams last had his team here he has added a lot of youth to an outfit that was very speedy even when the Wings were losing. Tomorrow night the Hawks will have to skate as fast as they did last Sunday night and our drill today and the one we plan for tomorrow will be similar in that we will specialize in speed. I want the boys to be ready to outskate the Wing newcomers, Pete Bessone, Carl Liscombe, Alex Motter, Ronnie Hudson and that Eddie Wares, the rookie who made the winning goal in each of the Wings' last two victories, the only two games he has played since Adams got him from the Philadelphia Ramblers through the kindness of the New York Rangers.

Lamb Is a Battler.

"In addition to adding speed, the Wings have acquired the veteran scrapper, Joe Lamb. Chief Farrell of our historical department checked up on Joe and has found that he has been so aggressive he has served 589 minutes in penalties in the ten years he has been in the league. Lamb was obtained by the Wings to take the place of another great battler, Ebbie Goodfellow, out of the lineup because of his second batch of injuries of the season."

CLERK IS STUCK WITH 5 TICKETS; THEY PAY $2,860

Santa Anita, Cal., Jan. 25.—[Special.]—The rule that the customer is always right was worth $2,810 to Lonnie Gray, an $8 a day mutuel clerk at the Santa Anita race track today.

Just before the running of the seventh race a man dashed up to Gray's $10 win window and asked for five tickets on the No. 5 horse, or at least that is what Gray understood him to say. But when Gray punched out the tickets requested the customer looked at them and declared he had asked for No. 6. He refused to accept the tickets Gray had punched, and demanded five on No. 6.

Gray was stuck with the No. 5 tickets, there being no way to return them to the machine—and no purchasers at that late hour.

In a photo finish Bright Mark, No. 5, won the race, and paid $114.40 for $2. Gray collected $2,860 for his five $10 tickets.

As an aftermath, the discomfited customer who purchased the tickets returned and demanded at least his $50 back. A customer in line for the next race laughed at him and shoved him aside.

MISSES BERG AND HEMPHILL WIN IN FLORIDA GOLF

Punta Gorda, Fla., Jan. 25.—(AP)—Easily outclassing their opponents, Kathryn Hemphill, Columbia, S. C., and Patty Berg, Minneapolis, moved today into the second round of the women's winter golf tournament here.

Miss Hemphill, last year's winner, defeated Mrs. Terry Dolson, Fort Myers, 8 and 6, while the Minneapolis red head found little difficulty eliminating Katherine McCloskey, Pittsburgh, 8 and 7.

Other favorites also swept through their matches despite gale winds which blew over the course all day. The only close matches were those between Mrs. Leo Walper, Washington, D. C., and Mrs. William Hockinjos, Lake Hopatcong, N. J., which Mrs. Walper won, 2 and 1, and Marion McDougall's victory over Sarah Guth, Webster Groves, Mo., by the same figure. Miss McDougall is from Portland, Ore. Other results:

Jean Bauer, Providence, R. I., defeated Mrs. George Chambers, Fort Myers, Fla., 6 and 5.

Mary Louise Gardner, Winnetka, Ill., beat Mrs. E. F. Carey, Indianapolis, Ind., 5 and 4.

Mrs. Jane Cothran Jameson, Palm Beach, eliminated Mrs. J. J. Lawlor, New York City, 6 and 5.

Audrey Phipps, Palm Beach, won from Eloise Briese, Portland, Ore., 4 and 2.

Lefty Gomez Adds Self to Mounting List of Holdouts

New York, Jan. 25.—(AP)—The rapidly growing list of major league salary holdouts today acquired another conspicuous recruit, Vernon [Lefty] Gomez, southpaw ace of the world champion Yankees and No. 1 pitcher of the American league in effectiveness.

At Reno, Nev., where he's divorcing his actress wife, June O'Dea, Gomez revealed he had been offered a $15,000 contract, representing an increase of $1,500.

Like most other Yankee contracts this is considered the club's opening bid. Gomez, whose pay was cut from $20,000 to $13,500 last year after two mediocre seasons, made a sensational comeback in 1937. He won 21 games, against 11 defeats, and led all pitchers with an earned run average of 2.33 per game. He was the strikeout king of the majors, with 194 victims, and topped off his year by beating the Giants twice in the world series.

Joins Di Maggio, Selkirk.

Gomez joined two teammates in the holdout class, Joe Di Maggio and George Selkirk, both outfielders. Di Maggio not only turned down a $25,000 offer, representing a $10,000 raise, but jolted the Yankee front office by demanding $40,000.

Of last year's Yankee holdout crop, biggest in the history of the club, only Jake Powell is conceded to have his signature on the dotted line. Nothing has yet been heard from Lou Gehrig, top man with $36,000; Red Ruffing, who held out until the 1937 season was a month old, or Bill Dickey, catcher, who drew down $18,000.

As a whole, the big 1937 holdout crop soon may be exceeded, judged by the rapidity with which the athletes are making their dissatisfaction a matter of public record. Even the Giants, famous for being one big, happy family, have uncovered two holdouts, Outfielder Hank Leiber and Catcher Harry Danning. Leiber was a casualty most of 1937.

Long Holdout List.

All told, checkup today showed thirty-one avowed holdouts in the two major leagues, with a number of precincts still to be heard from. The "hush-hush" attitude of most clubs on salary subjects makes it difficult to determine the real extent of dissatisfaction. The Chicago White Sox, with seven known holdouts, lead the list.

Annually the names of Paul Waner of the Pirates, Dizzy Dean of the Cardinals, Zeke Bonura of the White Sox and Joe Stripp, ex-Dodger now on the Cardinal roster, appear among the holdouts. This year is no exception.

Other prominent names on the list include Joe Medwick and Johnny Mize, power hitters of the Cardinals; Cy Blanton, Pittsburgh pitcher; Wes Ferrell and Al Simmons of the Washington Senators; Monty Stratton, star White Sox pitcher, and Frank Demaree, heavy hitting outfielder of the Chicago Cubs. Joe Di Maggio's brother, Vince of the Boston Bees, also is a holdout.

BANKER DENIES BUYING SHARE OF CINCINNATI REDS

Columbus, O., Jan. 25.—[Special.]—Edgar T. Wolfe, banker and publisher of the Ohio State Journal, today denied reports that he had purchased half interest in the Cincinnati Reds from Powel Crosley.

"There's not a word of truth in it," Wolfe said. "I never even thought of buying the Cincinnati Reds or any other baseball club."

Schaefer Takes Two More Blocks in 28.2 Billiards

New York, Jan. 25.—[Special.]—Jake Schaefer of Chicago, defending the world's 28.2 balk line billiard championship against Welker Cochran of San Francisco, made it four straight over his California rival by capturing both blocks at the Strand academy today. They are playing for 3,500 points. In the afternoon block Schaefer triumphed, 250 to 88, in eight innings, then took the night block, 250 to 167 in thirteen innings.

College Basketball

LAST NIGHT'S RESULTS.

Gustavus Adolphus, 55; St. Thomas, 33.

Wayne Teachers, 47; Midland, 41.

Georgia, 24; Sewanee, 16.

Michigan Normal, 37; Central Michigan, 36 [overtime].

Assumption, 48; St. Mary's [Orchard Lake, Mich.], 41.

Manchester, 51; St. Joseph's, 42.

Waynesburg [Pa.], 55; Ohio Chiropody, 22.

Tennessee, 38; Chattanooga, 18.

Arkansas Tech, 56; Henderson Teachers, 26.

Nebraska Wesleyan, 45; Hebron, 27.

Milwaukee Teachers, 42; Whitewater Teachers, 37.

Washington State, 41; Oregon State, 39 [overtime].

Fight Decisions

At Brooklyn, N. Y.—Solly Krieger knocked out Al Diamond [1].

At Los Angeles, Cal.—Chuck Crowell knocked out Bob Nestell [2].

At New York—Al Roth beat Eddie Brink [8].

ARTILLERY POLO TEAM WILL PLAY YALE TRIO FEB. 5

The Yale university polo team will play the 124th Field artillery trio Feb. 5 in the 124th Field Artillery armory.

Arrangements to bring the Yale team here were completed yesterday by Charles S. Dewey, president of the Yale Club of Chicago, and Col. C. C. Haffner Jr., commanding officer of the 124th Field artillery.

The Chicago Shamrocks and Fort Sheridan teams will meet in the first game of the double-header in a Metropolitan Polo league tournament game.

The 124th Field artillery will compete in the Metropolitan league tournament Saturday night, meeting the 122d Field artillery in a senior division game. The Rangers will oppose Olympia Fields in a junior division game.

St. Louis Trades Hansen to Cleveland Hocky Team

St. Louis, Mo., Jan. 25.—(AP)—Oscar Hansen, star center of the St. Louis Flyers hocky team, who has had a trial with the Chicago Blackhawks this season, has been traded to Cleveland of the International league for Doug Brenneman, young center, President E. C. Steffen of the St. Louis club announced today.

St. Ambrose Basketball Player Fights Pneumonia

Davenport, Ia., Jan. 25.—[Special.]—Lou Martinich of Joliet, Ill., freshman center on the St. Ambrose college basketball team, was reported holding his own tonight in his battle with pneumonia in Mercy hospital here. His temperature was lower following a restful night.

ONLY FIVE DAYS TO FILE GOLDEN GLOVES ENTRY!

Do It Now or Miss Out for a Year, Fellows.

BY WILFRID SMITH.

Five days remain in which amateur boxers may enter the eleventh annual Golden Gloves tournament in Chicago. More than one thousand applications have been received. Many of these boys, however, who were assigned to the first two physical examinations, were unable to attend on those nights.

Any boxer, who has filed his entry and received a parental consent card, may report at either of the final examinations, Jan. 31 and Feb. 4 at Trafton's gymnasium between 6 and 8 p. m. The signed card must be presented at the examination.

Two Examinations Required.

All boxers must pass a preliminary physical examination before they will be permitted to register for any of the four sectional tournaments. And since entries will not be accepted after midnight Sunday, and the final examination is Feb. 4, there is no opportunity after these dates to qualify for Golden Gloves.

After assignment to a sectional tournament, boxers will be given a final physical examination on the day they report for their first matches. Boxers in the west side tournament, which opens at the Madison Athletic club Feb. 9, have been divided by weight classes and by open and novice divisions, but all will report on either Feb. 9 or Feb. 10. While the west side tournament is continued on Feb. 17 and 18 at the Park Casino, Madison and Hamlin, only survivors of the early rounds at the Madison A. C. will be eligible to box there.

Open in Two Rings.

Two rings will be used on the first night of each sectional tournament. After that, it is likely that only one ring will be required. On the opening nights of each tournament—west, Feb. 9; northwest, Marigold Gardens, Feb. 16; south, White City, Feb. 15, and north, Loyola university gymnasium, Feb. 21—the bouts will start at 7 o'clock. On subsequent nights the show will start at 7:30 or 8 o'clock depending on the number of bouts.

All matches will consist of three two minute rounds. Eight ounce gloves will be used.

Seats are not reserved for the sectional tournaments. Admission is seventy-five cents and the doors open for each show a half hour before the first bouts.

Tickets Available Now.

Tickets for the Tournament of Champions, Feb. 28 and March 1 and 2, and the finals on March 11 at the Stadium may now be ordered by mail. Ringside seats for the Tournament of Champions are $1.10 and the scale of prices for the championship bouts is $3.30, 2.20, $1.65, $1.10, and 55 cents. Mail your order to Golden Gloves Ticket Manager, Tribune Tower, Chicago.

F. W. Hohmann, Former Cincinnati Catcher, Dies

Montclair, N. J., Jan. 25.—[Special.]—Frederick W. Hohmann, secretary to the president of the Union Carbide and Carbon company and a former catcher for the Cincinnati Reds, died here of a heart attack last night at his home. He was 53 years old.

FAIR GROUNDS RESULTS.

FIRST RACE—Purse $800, claiming, 3 year olds, 5½ furlongs:
Pegging Away, 104 [Rich'd] 5.80 4.00 3.00
Chubbins, 101 [Nodarse] ... 11.60 6.00
Purple Wrk., 112 [Meloche] 3.20
Time, 1:06 1-5. Bomount, Radio Charm, Low Cuts and Whip Hand ran.

SECOND RACE—Purse $700, claiming, 4 year olds and up, 6 furlongs:
Sir Ten, 111 [Berger] 8.40 4.20 3.40
Servant Pride, 111 [Nodarse] 5.40 3.60
Sanctity, 116 [Hauer] 4.00
Time, 1:13 1-5. Skippy McGee, *Henry M., Kabo, Poppinalong, Devil's Pace, Real Jim, Takus, *Winter Sport and *Big Mum ran.

THIRD RACE—Purse $700, claiming, 3 and 4 year olds, maidens and winners of one race, 1 mile and 70 yards:
Southern Miss, 108 [Ward] .33.20 14.40 8.20
Raymeta, 104 [Broudson] 6.80 4.60
*Jules Lazard, 113 [Richard] 3.40
Time, 1:46. Comet O' Jack, By Gum, *Princess Tour, Dick's Pal, *Kai Fan, Gabe J., Hinky Dink, Which Blond and Miss Leon ran. *Field.

FOURTH RACE—Purse $700, claiming, 4 year olds and up, 1¼ miles:
Lone Hand, 110 [Driscoll] 5.60 3.20 2.80
Saxopal, 115 [O'Malley] 6.00 4.40
Gaelic, 110 [Vines] 3.20
Time, 1:53 4-5. Knave, Oddesa Boy, Booms Pal, Golden Pigeon and Spearulus ran.

FIFTH RACE—Purse $700, claiming, 4 year olds and up, 1 1-16 miles:
Synod, 105 [Jacques] 28.20 12.80 7.60
Swap, 112 [Nodarse] 4.20 3.40
Actdine, 112 [Knight] 4.60
Time, 1:47. Frank C., Morris Griner, Immersal, Major Greenock, Anhelation and Guinea Doric ran.

SIXTH RACE—Purse $800, claiming, 4 year olds and up, 6 furlongs:
Cruising, 116 [Pool] 9.20 4.60 3.40
Jadaan, 101 [Berger] 4.20 3.40
Pharatime, 112 [Cowley] .. 4.80
Time, 1:12 2-5. Boston Sound, Baby Sweep, Royal Broom, the Rew, Master Time, and Muriellynn ran.

SEVENTH RACE—Purse $700, claiming, four year olds and up, 1 mile and 70 yards:
Rustic Joe, 108 [W. F. Ward] 33.60 14.80 8.80
Arctic Star, 108 [Nodarse] 4.00 3.10
Almarine, 103 [Berger] 3.60
Time, 1:45. Pay Check, *Creole Beauty, Busy Daughter, *Captain Logan, Night Flower, *Overlap, Peter J. Peel, Merovech and General Boy ran. *Field.

Daily Doubles

HIALEAH.
Ebony Boy and Time Me... ....$32.20
FAIR GROUNDS.
Sir Ten and Southern Miss...........$323.60

GOLDEN GLOVES

Please enter me in the eleventh annual Golden Gloves amateur boxing tournament sponsored by the Chicago Tribune Charities, Inc.

Print name and address plainly with pencil. Check your weight class and division, novice or open.

☐ OPEN DIVISION
☐ NOVICE DIVISION

☐ 112 pound class ☐ 147 pound class
☐ 118 pound class ☐ 160 pound class
☐ 126 pound class ☐ 175 pound class
☐ 135 pound class ☐ Heavyweight

Name ....
Street ....
City ....
Club (if any)..............................
Age   Number of Previous Bouts..............

Mail application to Wilfrid Smith, Sports Department, Chicago Tribune, Chicago, Ill. You will receive instructions for medical examination by mail. Entries close Jan. 30.

SMILIN' JACK—NEEDLE IN THE HAYSTACK

TERRY AND THE PIRATES—SCATTERED FORCES

HIALEAH PARK FORM CHART

FIRST RACE—Six furlongs. Three year olds. Purse $1,000. Net value to winner, $700; second, $150; third, $100; fourth, $50.

Horse—	Wt	PP	St	¼	½	Str	Fin	Jocky	Eq odds
EBONY BOY	118	7	1	$1^{1\frac12}$	1^{2}	1^{3}	1^{2}	E.Arcaro	4.10-1
DIDUTELLUS	108	11	7	5^{2}	4^{3}	3^{2}	2^{4}	H.Mora	6.70-1
RICH CREAM	113	3	4	3^{2}	2^{1}	2^{1}	3^{1}	J.Stout	2.25-1
NEVER CEASE	105	9	8	7^{1}	6^{1}	6^{1}	4^{3}	F.Scheih	6.25-1
BOJANGLES	110	8	6	4^{h}	5^{3}	4^{1}	5^{2}	S.Williams	5.30-1
GOLD COLOR	118	5	11	10^{2}	10^{1}	7^{1}	6^{2}	E.DeCamillis	37.40-1
WOODWAAC	115	4	3	2^{h}	$3^{1\frac12}$	5^{1}	7^{4}	A.Clutter	10.35-1
SUN ALOHA	113	2	5	8^{1}	8^{1}	8^{1}	8^{1}	T.P.Martin	40.90-1
NOBODY'S BABY	105	10	9	9^{3}	9^{3}	9^{6}	9^{8}	H.Keppler	136.60-1
ARTISTICALLY	110	6	10	11	11	10^{6}	10^{6}	P.Roberts	170.55-1
BIG WIND	115	1	2	6^{h}	$7\frac12$	11	11	C.Kurtsinger	23.00-1

Time, 1:14. Two dollar mutuels paid: Ebony Boy, $10.20 straight, $4.80 place, $3.40 show; Didutellus, $7.00 place, $3.70 show; Rich Cream, $2.50 show. Winner, blk. c., 3, by Flying Ebony-Fair Monica. Owner, Cosgrove stable. Trainer, A. E. Alexandra.

EBONY BOY broke running and was sent to the front. He just galloped along and at end boy was easing him up. DIDUTELLUS came around field and finished very fast. RICH CREAM was hard ridden all the way and was tiring badly. NEVER CEASE closed a big gap.

SECOND RACE—One mile. Four year olds and up. Purse $1,000. Net value to winner, $700; second, $150; third, $100; fourth, $50.

Horse—	Wt	PP	St	¼	½	Str	Fin	Jocky	Eq odds
TIME ME	114	8	5	5^{1}	5^{2}	$1^{1\frac12}$	$1^{1\frac12}$	J.Longden	8.25-1
MONUMENT	115	5	7	6^{1}	4^{h}	2^{1}	2^{4}	H.Mora	5.40-1
JACK PATCHES	118	3	6	7^{6}	7^{4}	4^{1}	3^{1}	L.Haas	4.80-1
WHOOPER	113	7	3	$2^{1\frac12}$	$1\frac12$	3^{2}	4^{4}	E.Arcaro	6.60-1
DARK SUN	115	6	4	$4^{1\frac12}$	3^{1}	5^{2}	5^{6}	S.Young	11.55-1
SCUDDER	115	1	1	$3\frac12$	6^{2}	6^{6}	6^{8}	M.Sarno	2.00-1
BROWN PRODIGY	115	2	8	8	8	7^{2}	7^{4}	K.McCombs	13.55-1
LEMONT	118	4	2	1^{h}	2^{h}	8	8	W.D.Wright	14.05-1

Time, 1:39 1-5. Two dollar mutuels paid: Time Me, $18.70 straight, $7.20 place, $5.30 show; Monument, $5.50 place, $4.00 show; Jack Patches, $6.20 show. Winner, br. f., 4, by Time Maker-Pinta. Owner, M. C. Breen. Trainer, W. A. Kelley.

TIME ME worked his way up, slipped through on inside and stood long drive gamely. MONUMENT broke slow and lacked early speed, was steered very wide all the way, closed gamely and was wearing the winner down. JACK PATCHES cam from far back. WHOOPER tired badly. SCUDDER ran below his true form.

THIRD RACE—Six furlongs. Four year olds and up. Purse $1,000. Net value to winner, $700; second, $150; third, $100; fourth, $50.

Horse—	Wt	PP	St	¼	½	Str	Fin	Jocky	Eq odds
TIME SIGNAL	118	2	1	$1\frac12$	1^{2}	1^{4}	1^{2}	R.Eccard	3.70-1
TRICKWICK	116	1	7	$2^{1\frac12}$	2^{3}	2^{3}	2^{3}	W.D.Wright	5.55-1
MY KIN	110	5	8	9^{2}	8^{2}	4^{3}	3^{4}	F.Scheih	9.75-1
FERRYBOAT	116	8	10	$6\frac12$	$3\frac12$	$3\frac12$	4^{3}	E.Arcaro	4.65-1
TOP TAX	120	7	5	$5^{1\frac12}$	5^{3}	$5\frac12$	5^{1}	K.McCombs	9.45-1
FAUST	120	4	9	10	$7\frac12$	7^{2}	$6\frac12$	J.Longden	4.30-1
GREY FLUFF	108	6	6	4^{h}	4^{h}	$6\frac12$	7^{h}	H.Mora	6.40-1
BLUE TRAIN	116	3	4	8^{3}	9^{1}	8^{2}	8^{3}	H.Simmons	57.85-1
WISE KING	113	9	2	7^{1}	$6\frac12$	9^{8}	9^{15}	M.Sarno	27.05-1
JAMES CITY	113	10	3	3^{h}	10	10	10	H.Keppler	104.90-1

Time, 1:12 1-5. Two dollar mutuels paid: Time Signal, $9.40 straight, $6.20 place, $5.10 show; Trickwick, $6.90 place, $5.20 show; My Kin, $8.10 show. Winner, ch. c., 4, by High Time-St. Theresa. Owner, M. A. Harris. Trainer, L. E. Ogle.

TIME SIGNAL away very fast, set a fast pace and won under restraint. TRICKWICK was a stout factor and was next best. MY KIN, badly outrun to the final furlong, closed with a rush. FERRYBOAT had no excuse. TOP TAX well up all the way.

FOURTH RACE—Seven furlongs. Three year olds. Purse $1,100. Net value to winner, $775; second, $175; third, $100; fourth, $50.

Horse—	Wt	PP	St	¼	½	Str	Fin	Jocky	Eq odds
DRIFT ALONG	108	2	5	$3\frac12$	3^{h}	$2\frac12$	1^{h}	C.Kurtsinger	2.60-1
PELTER	106	4	3	4^{1}	4^{4}	$1\frac12$	2^{1}	J.Longden	4.80-1
MAEAYRES	103	6	6	6	6	6	$3\frac12$	S.Williams	35.70-1
BABY LEAGUE	108	5	1	5^{2}	5^{3}	3^{2}	4^{3}	J.Renick	10.90-1
JIM'S NIECE	105	1	4	$1\frac12$	1^{h}	4^{3}	5^{6}	N.Wall	6.35-1
DEVIL'S MATE	108	3	2	2^{3}	2^{2}	5^{3}	6	M.Sarno	1.40-1

Time, 1:26 3-5. Two dollar mutuels paid: Drift Along, $7.20 straight, $3.80 place, $3.10 show; Pelter, $4.70 place, $3.40 show; Maeayres, $5.40 show. Winner, ch. f., 3, by Supremus-Seadrift. Owner, H. P. Headley. Trainer, D. A. Headley. Start good.

DRIFT ALONG, going in improved form, was driven through on inside entering stretch and, closing with a good burst of speed, held on gamely. PELTER was taken the overland route, took lead in stretch but hung right at end. MAEAYRES closed with a rush but beat a lot of tired horses. BABY LEAGUE is sure to improve. JIM'S NIECE and DEVIL'S MATE were both used up in their mad attempt to take the lead.

FIFTH RACE—One mile. Four year olds and up. Purse $1,200. Net value to winner, $850; second, $200; third, $100; fourth, $50.

Horse—	Wt	PP	St	¼	½	Str	Fin	Jocky	Eq odds
GO HOME	95	3	1	2^{h}	$2\frac12$	1^{1}	1^{4}	S.Williams	2.50-1
PARADISICAL	104	6	3	$4^{1\frac12}$	4^{h}	$2\frac12$	2^{h}	H.Keppler	8.55-1
CORINTO	114	4	2	$1^{1\frac12}$	$1^{1\frac12}$	3^{2}	3^{8}	E.Arcaro	1.55-1
BOOTLESS	108	2	6	6	6	4^{1}	4^{1}	J.Renick	18.00-1
COLUMBIANA	109	5	5	5^{1}	5^{h}	5^{8}	5^{4}	G.Seabo	3.75-1
NO SIR	105	1	4	3^{1}	3^{h}	6	6	E.DeCamillis	25.85-1

Time, 1:38. Two dollar mutuels paid: Go Home, $7.00 straight, $4.00 place, $2.60 show; Paradisical, $5.80 place, $2.50 show; Corinto, $2.30 show. Winner, ch. g., 5, by Grandace-Last Inning. Owner, Maemere Farm. Trainer, G. E. Phillips. Start good.

GO HOME broke well in motion but was eased back going into backstretch, followed paced to the stretch where he ran into lead, drew away and won nicely in hand. PARADISICAL, well up all the way, made a game effort. CORINTO was rushed into lead, set pace to stretch where he stopped badly. BOOTLESS ran out on stretch turn but finished fast. COLUMBIANA moved up around turn then dropped back. NO SIR had speed for three furlongs then quit.

SIXTH RACE—One mile. Four year olds and up. Purse $1,000. Net value to winner, $700; second, $150; third, $100; fourth, $50.

Horse—	Wt	PP	St	¼	½	Str	Fin	Jocky	Eq odds
BOSTON PAL	118	3	3	3^{4}	2^{1}	1^{4}	1^{6}	L.Haas	2.70-1
WALTER MORTON	117	8	2	$1\frac12$	1^{2}	2^{2}	2^{2}	H.Keppler	6.55-1
PUNDIT	118	5	5	6^{1}	5^{1}	3^{3}	3^{2}	J.Longden	2.90-1
KINROSS	119	5	4	4^{2}	$4^{1\frac12}$	4^{1}	4^{2}	C.Kurtsinger	4.15-1
NIGHT RAVEN	115	7	1	2^{2}	3^{2}	5^{4}	5^{8}	F.Scheih	11.95-1
WAHCOO	110	1	8	8	8	$7\frac12$	6^{4}	M.Sarno	7.80-1
LIGHT BROOK	118	6	6	7^{8}	7^{3}	8	7^{4}	T.May	39.70-1
TEDDY BEAU	110	4	7	5^{1}	6^{h}	6^{h}	8	P.Roberts	18.95-1

Time, 1:38 1-5. Two dollar mutuels paid: Boston Pal, $7.40 straight, $5.20 place, $3.20 show; Walter Morton, $5.90 place, $3.20 show; Pundit, $3.20 show. Winner, br. or blk. h., 5, by Bostonian-Lady Supreme. Owner, Woolford Farm. Trainer, B. A. Jones.

BOSTON PAL much the best. He was rated behind pace to the middle of turn where he ran into lead, drew away easily. WALTER MORTON broke alertly, set fast pace for five furlongs, then tired, but was next best.

SEVENTH RACE—One and one-sixteenth miles. Four year olds and up. Net value to winner, $700; second, $150; third, $100; fourth, $50.

Horse—	Wt	PP	St	¼	½	Str	Fin	Jocky	Eq odds
STOCKS	119	6	5	2^{h}	2^{1}	1^{h}	$1\frac12$	E.Arcaro	1.85-1
DANARCO	116	5	2	3^{2}	3^{8}	3^{6}	$2\frac12$	S.Young	9.15-1
PERLETTE	106	2	1	$1\frac12$	1^{2}	2^{1}	3^{3}	H.Mora	2.25-1
SUNANAIR	119	4	4	5^{2}	$5\frac12$	4^{4}	4^{6}	J.Longden	7.15-1
MIDAS	114	3	7	6^{8}	6^{1}	5^{1}	5^{4}	A.Schmidl	10.75-1
ASYOUWERE	107	1	3	7	7	7	6^{3}	A.Bodiou	10.65-1
BUILDING TRADES	114	7	6	4^{h}	4^{h}	$6\frac12$	7	C.Kurtsinger	14.25-1

Time, 1:46 2-5. Two dollar mutuels paid: Stocks, $5.70 straight, $3.50 place, $2.70 show; Danarco, $7.60 place, $4.40 show; Asyouwere, $3.20 show. Winner, b. g., 7, by Pillory-Mascarita. Owner, Mrs. D. E. Jacobs. Trainer, H. Jacobs.

STOCKS, showing a decided liking for the grass course, was rated along back of the pace to the middle of the turn where he took lead and gamely held on. DANARCO well up all the way, ran good race.

EIGHTH RACE—One and one-eighth miles. Four year olds and up. Purse $1,000. Net value to winner, $700; second, $150; third, $100; fourth, $50.

Horse—	Wt	PP	St	¼	½	Str	Fin	Jocky	Eq odds
COPPER TUBE	117	4	1	4^{2}	4^{2}	2^{3}	1^{3}	J.Longden	3.15-1
CHRYSMUTE	110	11	4	3^{1}	$3\frac12$	1^{h}	$2\frac12$	S.Young	13.80-1
MORE PEP	117	7	8	5^{h}	5^{1}	$4\frac12$	3^{2}	G.Haines	9.65-1
MOON SWEEP	109	6	7	6^{h}	6^{h}	6^{1}	4^{4}	S.Williams	38.50-1
SOU'WESTER	114	10	3	2^{4}	2^{4}	5^{2}	5^{h}	E.DeCamillis	14.45-1
FLYING BANNER	107	3	10	10^{10}	10^{10}	7^{3}	6^{1}	V.Thompson	3.20-1
WISE WILL	109	2	9	7^{3}	8^{h}	8^{3}	7^{1}	M.Sarno	3.75-1
FIDELIS	113	1	5	8^{h}	7^{3}	3^{1}	8^{1}	E.Porter	19.50-1
BOOMING GUNS	117	9	2	1^{2}	$1\frac12$	9^{3}	9^{4}	H.LeBlanc	24.90-1
MOTHEL	114	8	11	11	11	11	10^{1}	R.Eccard	12.25-1
MT. SARD	111	5	6	9^{10}	9^{1}	10^{2}	11	R.Dotter	83.35-1

Time, 1:52. Two dollar mutuels paid: Copper Tube, $8.30 straight, $4.70 place, $3.30 show; Chrysmute, $10.90 place, $5.40 show; More Pep, $4.40 show. Winner, ch. h., 5, by Brilliant-Hipst. Owner, P. B. Codd. Trainer, P. B. Codd.

COPPER TUBE was hustled along in early part then rated behind pace to stretch, closed gamely, took lead and won drawing away. CHRYSMUTE well up ran good race.

SANTA ANITA PARK RESULTS.

FIRST RACE—Purse $1,000, maiden 2 year olds, three furlongs [straightaway]:
Montecito, 115 [Sena]..... 6.40 4.40 3.00
Dear Diary, 115 [Merritt]. 4.60 3.20
Norway Nell, 115 [R'ng'n] 2.80
Time, :33 3-5. Crystal Lou, Jane Rogge, Major Chirs, Lauras Pride, Shasta Fitz, Roi Borgia, High Grenade, Iron Bunker, †Smoky Snyder, and †May Sette ran. †Field.

SECOND RACE—Purse $1,200, claiming, 3 year olds, seven furlongs:
Bon Fume, 114 [Adams]..32.60 12.20 6.00
Count Robert, 110 [Wilson] 7.80 4.40
Daybreak, 115 [McCl'tock] 2.80
Time, 1:25 1-5. Playback, Bony Ivy, Too Little, Torch Gleam, Sextus, Puddin, Red Checker, Fountain Grove and O'Buddy ran.

THIRD RACE—Purse $1,200, claiming, 4 year olds and up, 7 furlongs:
Fleeting Moon, 107 [Connell].27.80 12.80 8.80
Deline Bank, 104 [McClintock] 29.20 14.60
The Flower, 115 [Adams]. 5.60
Time, 1:24 2-5. Chiana, Veronica C., Brass Bottle, Lolschen, Day Dawn, Polly B., Genteel Lady, Happy Dinah, and Mumsie ran.

FOURTH RACE—Purse $1,200, claiming, 4 year olds and up, 1 1-16 miles:
Scotch Bun, 114 [Balaski].10.00 6.80 5.20
Cerro, 114 [Pollard].... 20.40 11.40
American Emblem, 109 [McClintock] 4.40
Time, 1:46. High Tension, Sun Petal, Blind Blarney, Scatterbrain, Spring Flood, Chief Yeoman, and Uncle Less ran.

FIFTH RACE—Purse $1,200, 3 year olds, 6 furlongs:
Honey Car, 110 [Rich'rds].23.80 9.00 6.40
Sp'kling Eyes, 100 [Jones] 8.60 6.60
Tedium, 110 [Knapp]...... 6.40
Time, 1:12 1-5. Sortie's Son, Smoke Signal, The Spiller, Bert R., Enchanted, Osculate, Bonamye, and Costep ran.

SIXTH RACE—Purse $1,500, handicap, 4 year olds and up, 6 furlongs:
Clingendaal, 120 [S'hamer] 6.40 4.00 2.80
Bill Farnsworth, 116 [B'ski] 6.80 3.20
Sp. to Spare, 116 [W'man] 2.60
Time, 1:10 1-5. Happy Bolivar, Party Spirit, Aneroid, and The Fighter ran.

SEVENTH RACE—Purse $1,200, claiming, 4 year olds and up, 7 furlongs:
Bright Mark, 114 [Bal'ski].114.40 45.80 16.80
Calaveras, 100 [Connell].. 22.60 11.80
Rock X., 114 [Wilson].... 3.60
Time, 1:24 2-5. Top Radio, Beau Nada, High Landmark, Crow's Flight, Valdina, Lieut. Greenock, Some Good, Sunset Girl, and Brendard ran.

EIGHTH RACE—Purse $1,200, claiming, 4 year olds and up, 1¼ miles:
Stop Scout, 117 [R'g'ten].19.20 10.80 7.40
Monsweep, 108 [Robertson] 5.00 4.00
The Singer, 115 [Laidley] 6.00
Time, 2:05 3-5. Baltimore Boy, Sickle Bill, Nasalyn, Flagstone, and Crete ran.

SANTA ANITA PARK ENTRIES.

FIRST RACE—Purse $1,000, maiden 2 year olds, 3 furlongs [straightway]:
Lucubelle ....115 | Range Dust.......118
Mad Sue............115 | Rhadames 118
Red Cab............118 | River Pirate......118
Bostonian Wady..115 | Como No..........118
Jinx Xuster.........118 | Coho 118
Say Judge..........118 | Colite 118
Impound ....118 | Byrdford 118

SECOND RACE—Purse $1,200, 4 year olds and up, 6 furlongs [chute]:
Plum Elected.....103 | Alviso 115
El Portal...........103 | Lady Florise......113
Lois Pan............100 | Sharp Girl.........100
Viewpoint ....103 | Campillo 115
Golden Ivy.........100

THIRD RACE—Purse $1,200, 3 year olds, 7 furlongs [chute]:
Nedrob ....110 | Gypsy Minstrel...118
Johnny Pan.......115 | Bon Hommage....115
Ime Blue...........110 | Peter F.............113
Mickey O'Boyle..118 | Gallator 118
Sir Raleigh.......115 | Dissent 110

FOURTH RACE—Purse $1,200, 3 year olds, 7 furlongs [chute]:
Grim Reaper.....113 | Sky Grenade......113
Carla Mar.........110 | Papa Jack.........113
World War.........115 | Gamelon 110
Fire Marshall.....110 | Chardash 110
Jockide ....118 | Bright News......115

FIFTH RACE—Purse $1,500, Double H Ranch handicap, 3 year olds, 6 furlongs [chute]:
Triplane ....106 | Boss Martin.......109
Torchy ....112 | ‡Roy T..............109
†Legal Light.......115 | †Sun Egret.........118
Can't Wait.........118 | ‡Rain Bearer......106
Indian Lodge......109
†A. C. Compton and R. Parr entry.
‡W. E. Boeing entry.

SIXTH RACE—Purse $1,200, 4 year olds and up, 6 furlongs [chute]:
Scene Shifter.....114 | Half Time.........114
Swivelneck ....108 | Over the Top.....114
Peter Saxon.......108 | Kenne Jack........114
Exhibit 114

SEVENTH RACE—Purse $1,200, claiming, 4 year olds and up, 1⅛ miles:
Justa Shiek.......105 | All Chance.......114
Golden Nut........108 | Flashing Colors..120
Rodney Pan........111 | Bold Courtier.....105
Leap ....114 | Mind Reader.....108
Pass Shot..........113

EIGHTH RACE—Purse $1,200, claiming, 4 year olds and up, 1 1-16 miles:
*Deer Fly..........115 | *King Royale.....110
Bonny Clabber....105 | Wise Beauty......105
Make and Break..117 | *Raby Rattler....113
McCarthy ....117 | Star Scout.........115

NINTH RACE—[Substitute]—Purse $1,200, claiming, 4 year olds and up, 1¼ miles:
Remle ....115 | *My Boss.........110
Sciva ....113 | *Zor 111
*Direct ....111 | Good Politian.....118
*Risotto ....111 | Flag Cadet........115
*Rotherham ....110 | *Silver Kiev.......110
*Nappus ....110 | Donald Duck.....113
*Apprentice allowance claimed.

TODAY'S SELECTIONS

HIALEAH, MIAMI, FLA.
[Fast.]
1—No selections.
2—Espinaca, Notice Me, Crowning Glory.
3—Bomar, Noble Spirit, Easiest Way.
4—Black River, First Entry, Gyral.
5—Orientalist, Tatterdemalion, Maedic.
6—FRAIDY CAT, Finance, Rollin Home.
7—Later On, Midshipman, U. Demon.
8—The Triumvir, Red Rogue, Centennial.

FAIR GROUNDS, NEW ORLEANS, LA.
[Fast.]
1—Irene's Bob, Retef, Ottoman.
2—Gumption, Zowie, Karkie.
3—Felwyn, Theorem, Rip Van Winkle.
4—No selections.
5—Hunterdon, Catomar, Rosselli.
6—Porcellus, Cristate, Trina.
7—Jewelry, Move After, Brass Monkey.
8—ST. NICK, Prosy, Gay World.

SANTA ANITA, LOS ANGELES, CAL.
[Fast.]
1—No selections.
2—Campillo, Lois Pan, Viewpoint.
3—Gallator, Nedrob, Sir Raleigh.
4—Grim Reaper, Gamelon, World War.
5—Can't Wait, Sun Egret, Torchy.
6—Swievelneck, Sceneshifter, Half Time.
7—Golden Nut, Pass Shot, All Chance.
8—MAKE AND BREAK, Raby Rattler, Deer Fly.
9—Good Politan, Direct, Donald Duck.

FAIR GROUNDS ENTRIES.

FIRST RACE—Purse $700, claiming, 3 year olds and up, 6 furlongs:
*Brain Trust .....110 | B. Eighty 110
Idle Elf ....112 | *Determined 107
*Belle Elan ....108 | Ottoman 107
*Jerry B. ....107 | *Playki 96
Taximan ....115 | *Just High 116
*Irene's Bob ...116 | Fredricka B. 107
*Rettef ....113 | *Fortuity 102
Edri ....107 | *Transen 111
Strolling Some...112 | *Brombo 113

SECOND RACE—Purse $700, claiming, 4 year olds and up, 6 furlongs:
Zowie ....109 | *Blind Star 113
*War Saint .....109 | *Gumption 104
*Just Marie ....104 | *Thistle Jock 109
Proud Girl ....109 | Prince Pad 118
*Seedling ....109 | Sorcery 114
Clasp ....109 | *John Bane 109
*John Werring ..109 | *Magnolia Cash ..104
*Sir Kai ....109 | Karkie 114
*Early Returns ..109 | *Derby Dawn ...104

THIRD RACE—Purse $700, claiming, 4 year olds and up, 1 1-16 miles:
*Pargo ....111 | Night Ray 108
*Ricciardo ......111 | *All Rowes 103
Rip Van Winkle.113 | *Browbeaten 103
*Hi-Vic ....108 | *Spicson 108
*Computer ....108 | *Hour Lady 103
*Felwyn ....103 | *Tipinn 111
Jackemma ....108 | *Paralda 111
*Sweet Tokalon..103 | *Well Dressed....103
Indian Salute ...113 | Theorem 113

FOURTH RACE—Purse $700, 2 year olds, ¼ mile:
Dr. Ford ....114 | Marco Way 114
Zacabox ....111 | Joji T. 111
Espania ....111 | Sir Witch 114
†Pansy's Third...115 | Abmeres 114
Viva Voce ....114 | Neat Play 114
Wakita ....115 | Linter 115
‡Our Queen .....111 | Nopalosa Port ..114
Nursery ....111 | †Liberty's Love...111
Early Dude ....114 | ‡Adoress 111
†Three stock farm entry. ‡McDee stable entry.

FIFTH RACE—Purse $800, claiming, 4 year olds and up, 1 1-16 miles:
*Bright Land ....105 | Combahee 110
Catomar ....105 | *Veeks 100
*Red Raider .....104 | Swift Lad 110
Hunterdon ....110 | Rosselli 106
*Sir Michael 107

SIXTH RACE—Purse $900, allowances, 4 year olds and up, 1 mile and 70 yards:
Somali .... 96 | Chance Ray 106
Caravel .... 99 | Eastport 104
Cristate ....103 | Porcellus 101
Janeen .... 99 | Trina 102
Miss Saxon ....104 | Reminding 101

SEVENTH RACE—Purse $700, claiming, 4 year olds and up, 1 mile and 70 yards:
Move After ....114 | *Kentucky Eagle..109
Cabotin ....114 | *Pennant Bearer..109
*Good Cheer ....104 | *Nameoki 109
In Memory ....114 | *Edification 109
*Oh Dolly ....104 | *Barrette 104
Penmar ....114 | *Manly 112
*Jewelry ....107 | Margaret Jon 109
Brass Monkey ...114 | Gay Streamer ...109
*Urchin ....109 | *Busby 112

EIGHTH RACE [substitute]—Purse $700, claiming, 4 year olds and up, 6 furlongs:
*John M. Kover..109 | St. Nick 114
Miss Balko ....113 | *Sugar Jar 109
*Ala Carte ....109 | *Margaret Nadi...104
*Sun Image ....104 | Prosy 114
*Tiny Comet .....109 | *Red Magic 104
Epernay ....118 | *Agreeable 108
*Close Call ....109 | Seb 114
*Pot au Mint......109 | Mindalo 109
*Old Dominion...109 | Gay World 118

HIALEAH PARK ODDS & JOCKIES

FIRST RACE—Purse $800, claiming, 2 year olds, 3 furlongs:

Horse.	P.P.	Wt.	Jocky.	Odds.
Kate Smith	12	115	No boy	5-2
Spin On	1	112	L. Haas	6-1
Modest Queen	13	112	C. Chalmers	5-1
Hello Stranger	2	107	J. Renick	4-1
Altadena	10	108	J. Longden	15-1
Spanish Mammon	3	115	C. Landolt	15-1
The Great	4	113	H. Albrecht	30-1
Odessa Charlie	5	113	S. Young	30-1
Critt	6	111	S. Renick	20-1
Helen's Lad	7	102	F. Kelly	30-1
Handiboy	8	102	S. Williams	30-1
Silent Gift	9	104	J. Barba	30-1
Sister Reigh	11	110	P. Roberts	30-1
Beau Do	14	115	E. Arcaro	5-1

SECOND RACE—Purse $1,000, claiming, 4 year olds and up, 1 mile:

Espinaca	2	118	C. Kurts'r	10-1
Notice Me	9	120	No boy	8-1
Crowning Glory	5	116	T. May	4-1
Four Spot	7	116	L. Turner	4-1
Manrico	1	114	J. Wagner	6-1
Flying Breeze	10	114	S. Young	12-1
Down Under	11	116	M. Sarno	10-1
Long Bit	8	109	J. Stout	15-1
Buddie Treacy	3	111	H. Mora	20-1
Tutticuro	4	116	H. Dabson	20-1
Elwawa	6	112	H. Simmons	8-1
Night Bandit	12	114	E. Arcaro	8-1

THIRD RACE—Purse $1,000, claiming, 4 year olds and up 1 3-16 miles:

Bomar	9	117	W. D. Wright	6-1
Noble Spirit	3	112	F. Schieh	8-1
Easiest Way	5	120	L. Haas	2-1
Jolyon	6	120	J. Beishak	4-1
Stingy	11	107	A. Clutter	20-1
Berry Patch	7	107	W. C. Huff	15-1
A. O'Connell	1	112	M. Sarno	4-1
Bank Holiday	2	112	C. Bierman	10-1
Jim John	4	117	T. P. Martin	30-1
Maurice G.	8	117	C. Kurts'ger	15-1
Pawn Ticket	10	112	S. Williams	20-1
Stipulate	12	117	K. Knott	30-1

FOURTH RACE—Purse $1,000, handicap grade C, 3 year olds and up, 7 furlongs:

Black River	6	122	P. Ryan	5-2
First Entry	4	112	E. Arcaro	8-1
Gyral	9	118	No boy	20-1
Black Gift	3	106	E. DeC'llis	20-1
Joyride	5	114	T. P. Martin	3-1
Terpsichore	8	114	C. Bierman	4-1
Black Mistress	1	118	F. A. Smith	8-1
Bit of Sorrow	2	107	J. Renick	20-1
Early Settler	7	116	P. Roberts	15-1
Quincy	10	116	W. D. Wright	6-1

FIFTH RACE—Purse $1,200, handicap class B, 3 year olds and up, 7 furlongs:

Orientalist	5	120	W. D. Wright	3-1
Tatterdemalion	2	120	E. Arcaro	10-1
Maedic	3	107	H. LeBlanc	6-1
Fair Lead	8	118	V. Thompson	3-1
Melodist	6	116	J. Longen	5-1
Grand Slam	7	116	L. Turner	20-1
Bulwark	10	115	P. Roberts	15-1
Marmara	1	110	R. Dotter	15-1
Sun Power	4	112	S. Young	8-1
Her Reigh	9	112	S. Renick	15-1

SIXTH RACE—Purse $1,500, handicap grade A, 3 year olds and up, 7 furlongs:

Fraidy Cat	2	118	C. Kurts'ger	2-1
Finance	5	122	E. Arcaro	5-2
Rollin Home	3	112	J. Longden	2-1
War Minstrel	1	118	W. D. Wright	5-2
Stubbs	4	111	V. Thompson	2-1
Drowsy	6	105	F. Schieh	8-1

SEVENTH RACE—Purse $1,000, claiming, 4 year olds and up, 1⅛ miles:

Later On	11	117	P. Roberts	8-1
Midshipman	2	110	H. Keppler	6-1
U Demon	5	111	I. Anderson	15-1
Onalark	9	115	L. Haas	5-1
Mauritus	6	112	C. Kurts'ger	3-1
Chance King	1	115	C. Bierman	15-1
Continuity	10	108	V. Thomp'n	15-1
Javamocha	3	112	C. McTague	15-1
Peedeeque	4	115	S. Young	5-1
Play Chance	7	113	S. Renick	12-1
Artistscope	8	106	F. Schieh	20-1
Kievs Pennant	12	113	P. Ryan	10-1

EIGHTH RACE—Purse $1,000, claiming, 4 year olds and up, 1 3-16 miles:

The Triumvir	3	117	H. Mora	30-1
Red Rogue	12	115	No boy	10-1
Centennial	2	117	K. Knott	30-1
Jesreel	6	110	M. Sarno	5-2
Dignitary	7	110	S. Williams	15-1
Heartease	8	110	W. C. Huff	6-1
Pepper Patch	5	110	W. D. Wright	5-2
Babwrack	1	120	S. Young	8-1
Lum Joy	4	112	A. Schl'ker	30-1
Watonga	9	112	K. McC'mbs	10-1
Little Banner	10	112	P. Roberts	20-1
Dev	11	114	F. Schieh	12-1

Jacobs Picks Tony Galento to Box Baer

New York, Jan. 25.—[Special.]—James J. Braddock and Tommy Farr will meet in a twelve round return bout in Madison Square Garden April 1, and Tony Galento will fight Max Baer there March 11, according to the latest plans of Promotor Mike Jacobs.

The only hitch in making the Braddock-Farr rematch was the demand of the fighters. Farr wanted 27½ per cent and Braddock asked 37½ per cent of the gate. Jacobs is reported to have effected a compromise by which Braddock will receive 35 per cent and Tommy 20 per cent. Farr thinks he was the victim of a poor decision in their ten round bout last week and wants to redeem himself at any cost.

Galento Enters Picture.

Jacobs revealed today he had had only a verbal agreement with Max Baer for a bout in the Garden March 11 with the winner of the recent Farr-Braddock contest, and that he intends to use Baer on that date against another opponent.

Joe Jacobs, who hoped to put Galento in against Braddock, said he would gladly take Baer instead.

"I understand he doesn't want to fight Tony," said Joe. "Well, Max shouldn't be too choosey."

Baers Coming East.

Ancil Hoffman, Baer's manager, and Mike Jacobs have had a conference over long distance phone, and Hoffman and the brothers Baer are expected to leave California Thursday for New York. Baer, who wanted either Farr or Braddock next, told Jacobs he wouldn't accept Galento, Nathan Mann or any other heavyweight.

"He'll be straightened out when he gets here," said Mike.

BRITISH LAUNCH LONG TERM PLAN TO GET POLO CUP

LONDON, Jan. 25.—(AP)—Great Britain started a two year, $150,000 campaign today to regain the Westchester polo cup from the United States.

The Hurlingham Polo association, which will challenge the United States in September, 1939, announced it already has bought eighteen ponies for the cup matches. It will purchase thirty more before the 1939 season starts.

Britain and the United States first competed for the cup in 1886, with Britain last winning it in 1914. British failure in the last two decades is blamed on lack of preparation and money. The Hurlingham association hopes to offset its disadvantages with this long-term practice and buying scheme.

Veterans of the British squad at present are Eric H. Tyrrell-Martin, captain of the 1936 Hurlingham team who now is practicing in California; Gerald Balding, Capt. C. T. I. [Pat] Roark, Hesketh Hughes, and Capt. Humphrey Guinness. The association shortly will issue a call to all Englishmen at home and abroad to rally for one really serious invasion of the American fields.

SKYLINE A. C. CARNIVAL.

The Skyline Athletic club will hold an athletic and water carnival tonight in its clubrooms at 188 West Randolph street.

ROSS MAY FIGHT GARCIA FOR TITLE IN LOS ANGELES

Offered Bout on Eve of $100,000 Race.

Sam Pian, representative of Barney Ross, last night received an offer to have Ross defend his welterweight championship against Ceferino Garcia in Los Angeles March 4 under the sponsorship of Hollywood post of the American Legion. The bid was made by Charles McDonald, Legion matchmaker.

If the match is closed, Ross will cancel a contemplated trip to Miami, Fla., and go direct to Hot Springs, Ark., to open drills. The offer included a $25,000 guarantee, with privilege of 40 per cent of the gate receipts. March 4 was selected as the date because it is the eve of the $100,000 Santa Anita handicap.

Developments yesterday indicated that Henry Armstrong will not fight in Chicago Feb. 18, as announced by Promoter Mique Malloy.

Furthermore, it was revealed that the featherweight champion will not appear in a show presented under the auspices of Jack Kearns in Detroit Feb. 11.

It seems that both dates will have to be canceled because of a prior contract Armstrong has for a bout against Alberto [Baby] Arizmendi in Los Angeles Feb. 15.

As a result of Armstrong's apparent inability to go through with his Detroit agreement, Matchmaker Tommy Walsh plans to substitute a headliner involving Roscoe Toles, Detroit heavyweight, and Izzy Gastanaga.

Fritz Von Schacht, German heavyweight wrestler, will clash with Ole Olson of Milwaukee in the windup bout at Rainbo Fronton, Clark street and Lawrence avenue, tonight. Supporting matches will bring together Jack Curtis and Charley [Gorilla] Grubmyer, Buck O'Neill and Farmer Mack, Rudy Kay and Art Van Saxon and Joe Orawiec and Jack [Bull Boy] Kogut. . . . Jerry Authorius is paired with Orville Eighmey, south side featherweight, and Stanley Stockins with Rudy Gonzales, lightweight stranger, in two of eight amateur bouts this evening at the 124th Field Artillery armory gymnasium, Cottage Grove avenue and 52d street.

John Owen, secretary of the Illinois boxing commission, will close the commission offices today in respect to Mrs. Catherine Triner, mother of Joe Triner, board chairman. Mrs. Triner will be buried today in Bohemian National cemetery.   F. M.

Hebrews Whip Collegians in Windy City Basketball

The Chicago Hebrews shaded the Collegians, 28 to 27, last night at the Park casino as second round play opened in the Windy City Basketball league. Jack Salzman, guard, scored the winning basket in the final five seconds of play. In the other league game Frankie Harmon's Demons routed the Kokots, 34 to 23.

HEAD COLD?
JUST TRY THIS
TROUBLE IS BACK OF NOSTRILS — NEW JELLY TREATMENT GETS THERE

BREAK up that miserable head cold—that snorting, sneezing, suffering—like magic! Get the best of it quick with this sensational new jelly medicine. A real specialist's formula that clears, soothes, and opens the inflamed, germ-filled passages. Spreads relief with every breath. Special new ingredient shrinks membranes—dries and relieves fast.

GUARANTEED RELIEF!

Just get a 35 cent tube and try it tonight. If not delighted at results next morning, return tube and get your money back. Isn't that a fair offer?

Omega NASAL JELLY
HANDY TUBE ONLY 35c AT DRUG STORES

—Buckets of water won't stop that HEADACHE

HERE'S the FASTER way...

Doctors found Bromo-Seltzer FASTER than any other remedy they tested for relieving morning-after headaches. Take it when *your* head's on fire!

It makes you feel better in other ways, too. It settles the uncertain feeling in your STOMACH, soothes quivering NERVES and ALKALIZES! Leaves you refreshed. At all drugstores and soda fountains. Keep some at home, too.

Relieves headache—settles stomach—soothes nerves

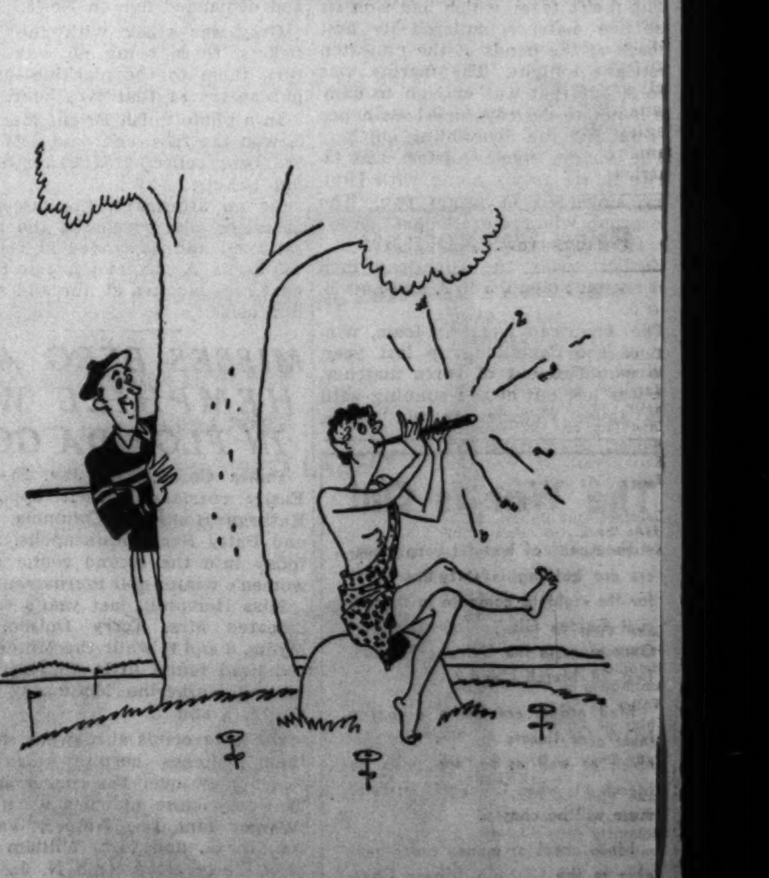

"If I were you, sprite, I'd take up the saxophone—you can get one easily through Tribune want ads."

WELLS SENIORS BEATEN, 34 TO 29, BY KELVYN PARK

Farragut, Hirsch Also Dealt First Defeats.

Farragut juniors of the central section and the senior teams representing Hirsch of the south and Wells of the west section, suffered their first defeats yesterday in the Chicago Public High School Basketball league.

Wells, defending senior champion, dropped a 34 to 29 overtime game to Kelvyn Park, and Hirsch was beaten by Hyde Park 35 to 22. Farragut juniors were handed their first setback in four games when Manley, the undefeated section leader, triumphed, 33 to 17.

A free throw by Teska in the closing seconds enabled Kelvyn Park to force the Wells game into overtime. In the extra period, Mandler and Schade made field goals for Kelvyn and free throws were added by Mehl and Teska. The lone Wells point was scored by Bogdanski.

Weber, now tied for the lead in the north section of the Catholic league, may be dropped to the bottom of the standings as the result of playing John Niemiera, who, it has been discovered, is ineligible. St. George, tied for the lead with Weber and beaten by Weber, protested against Niemiera playing and was upheld. Weber forfeited the game. Fenwick and De Paul, also beaten by Weber with Niemiera in the lineup, are expected to protest. Lineups:

SENIORS.

CALUMET [36].	B	F	P	BOWEN [21].	B	F	P
Burke,f	0	4	3	Kovoacivic,f	1	0	3
Glickauf,f	0	0	0	West,f	1	0	2
Sims,f	2	1	2	Powell,c	2	3	3
Dondon,g	5	4	2	Kruzka,g	4	1	4
Fusco,g	1	3	2	Burgwald,g	0	1	4
Johnson,f	2	3	0	Varga,f	0	0	1
Sieg,c	0	1	2	Gann,g	0	0	2
Broennecke,g	0	0	1				

HYDE PARK [35].	B	F	P	HIRSCH [22].	B	F	P
Stevens,f	4	0	1	Fons,f	2	1	2
Darr,f	1	1	3	Adams,f	1	2	4
Pratscher,c	4	5	3	Stone,c	1	1	2
Nelson,g	1	0	3	Welby,g	0	1	3
Davis,g	2	0	3	Masterson,g	0	1	2
Dunker,f	2	0	3	Brandel,f	0	3	1
Pass,g	2	0	2	Jones,g	2	1	2

KELVYN PK. [34].	B	F	P	WELLS [29].	B	F	P
Schade,f	4	0	0	Killian,f	2	0	1
Christensen,f	5	0	2	Wodka,f	1	1	1
Mandler,c	5	3	3	Bogdanski,c	5	1	2
Teska,g	0	2	0	Hoffman,g	1	1	3
Anderson,g	0	0	2	Hybicki,g	3	0	2
Mehl,f	0	1	2	Saladino,f	1	0	0

JUNIORS.

HIRSCH [29].	B	F	P	HYDE PARK [24].	B	F	P
Garritano,f	1	0	1	Nieman,f	2	0	2
Thatcher,f	3	0	3	Rich,f	2	0	1
Steiner,c	1	0	3	Schnack'b'g,c	4	4	0
Canna,g	5	1	1	Gettner,g	0	0	3
Jim Canna,g	3	0	2	Shaver,g	1	2	2
Hines,f	1	0	1	King,g	0	0	1

CALUMET [27].	B	F	P	BOWEN [20].	B	F	P
Nelson,f	1	0	4	Heuschel,f	0	2	3
Ellis,f	1	1	3	Wedryk,f	0	0	1
Gifford,c	2	1	0	Traujinski,c	1	3	4
Goldberg,g	2	1	3	Grindey,g	4	2	2
Bresnahan,g	2	6	3	Carlson,g	0	0	0
O'Hara,f	0	0	1	Price,g	0	0	1
				Costello,f	0	0	2
				Russell,c	1	1	0
				Cribara,g	0	0	3

MANLEY [33].	B	F	P	FARRAGUT [17].	B	F	P
Kreiter,f	5	2	3	Cmunt,f	0	3	2
Speck,f	0	1	3	Paul,f	2	2	1
Rosenberg,c	1	0	2	Galandak,c	2	2	1
Schiff,g	0	1	1	Lydon,g	0	1	2
Leight,g	1	1	1	Jaklinski,g	0	1	2
Keith,g	4	0	1	Papp,c	0	0	2
Hass,f	0	0	3				
Levine,f	1	0	0				
Stein,g	0	1	1				
Engel,f	1	1	0				

LINDBLOM [28].	B	F	P	DU SABLE [24].	B	F	P
Wagner,f	0	1	1	Montgomery,f	3	2	2
Higgins,f	1	2	4	Eakins,f	3	0	2
Bond,c	1	0	4	Sims,c	0	0	2
Kopps,g	3	0	2	Blackburn,g	2	3	4
Jacobsen,g	0	0	0	Hlen,g	1	1	2
Smith,f	3	1	4				
Muniski,g	1	2	1				
Covington,f	0	0	2				
Kovallas,g	0	0	1				
Michelak,g	1	0	0				
Mir,f	1	0	0				

KELLY [34].	B	F	P	TILDEN [24].	B	F	P
Pieczyrak,f	0	0	2	Jurinck,f	3	2	0
Banza,f	2	1	3	Ambrose,f	1	1	3
Dvorak,c	2	0	0	Barnes,c	3	0	2
Riczkus,g	4	2	3	Brown,g	0	0	1
Jensen,g	3	3	2	Perlmutter,g	2	2	1
Sigmont,c	3	0	0	Mooney,g	0	1	0

HARRISON [25].	B	F	P	PHILLIPS [21].	B	F	P
Fracyas,f	3	0	1	Williams,f	0	0	2
Jackoveck,f	1	1	3	Brauson,f	3	3	2
Kaplan,c	1	0	0	Clay,c	0	1	3
Mosely,g	3	4	4	Christian,g	3	3	1
Lobbin,g	0	1	2	Mosely,g	0	0	1
Urbik,f	1	0	2	Archie,f	1	0	0
O'Donnell,g	0	1	2				

TULEY [50].	B	F	P	FOREMAN [29].	B	F	P
Hapes,f	6	0	0	Buczak,f	6	1	1
Srudman,f	1	0	1	Filippi,f	3	0	2
Freiden,c	7	2	1	Guth,c	2	1	0
Saltsberg,g	2	2	0	Sowa,g	0	1	0
Simovitch,g	1	0	2	Andrews,g	0	0	2
Altschuler,f	1	0	0	Coy,f	1	0	1
Sdesky,f	0	0	1	Gath,f	0	2	2
Speigel,f	1	0	0	Bredrick,g	0	0	1
Gold,f	2	0	0				
Glazer,c	1	0	0				
Krull,g	0	0	1				
Pollack,g	0	0	1				
Frankel,g	1	0	0				

KELVYN PK. [27].	B	F	P	WELLS [22].	B	F	P
Sedenowski,f	0	0	2	Rajca,f	1	2	0
Veeg,f	3	3	0	Hoffman,f	0	0	4
Chandler,c	1	0	4	Jaroch,c	3	1	0
Johnson,g	4	1	2	Danello,g	1	1	1
Thompson,g	0	1	0	Samiec,g	3	0	1
Wilke,f	3	0	3	Rabicz,g	1	0	2

Entries for Soccer Tourney Close Tonight

Entries close tonight for the fifth annual seven-a-side indoor soccer tournament in the 132d armory, Rockwell and Madison streets, on Sunday. Manager D. J. Noitis of the American Eagles, who are sponsoring the tournament, has received more than 20 entries.

Prep Basketball

YESTERDAY'S RESULTS.

CITY LEAGUE.

Juniors.

Calumet, 27; Bowen, 20.
Hirsch, 29; Hyde Park, 24.
Harrison, 25; Phillips, 21.
Kelly, 34; Tilden, 24.
Lindblom, 28; Du Sable, 24.
Manley, 33; Farragut, 17.
Kelvyn Park, 27; Wells, 22.
Tuley, 50; Foreman, 29.

SENIORS.

Calumet, 36; Bowen, 21.
Hyde Park, 35; Hirsch, 22.
Kelvyn Park, 34; Wells, 29. [Overtime.]

GAMES TODAY.

CITY LEAGUE.

JUNIORS.

Lake View at Lane.
Schurz at Roosevelt.
Steinmetz at Sullivan.
Amundsen at Von Steuben.
Waller at Senn.
Tuley at Crane.
Fenger at Parker.
Hyde Park at Morgan Park.

SENIORS.

Lake View at Lane
Schurz at Roosevelt
Steinmetz at Sullivan.
Amundsen at Von Steuben.
Waller at Senn.
Medill at Kelvyn Park.
Tuley at Crane.
Harrison at Phillips.
Kelly at Tilden.
Lindblom at DuSable.
Manley at Farragut.
Fenger at Parker.
Hyde Park at Morgan Park.

JUNIOR COLLEGE.

Wilson at Chicago Normal.

MISCELLANEOUS.

Morgan Military school at Morgan Park A.

MOON MULLINS—A GOLDEN OPPORTUNITY?

DICK TRACY—River Tag

A Blue Marlin and His Captors

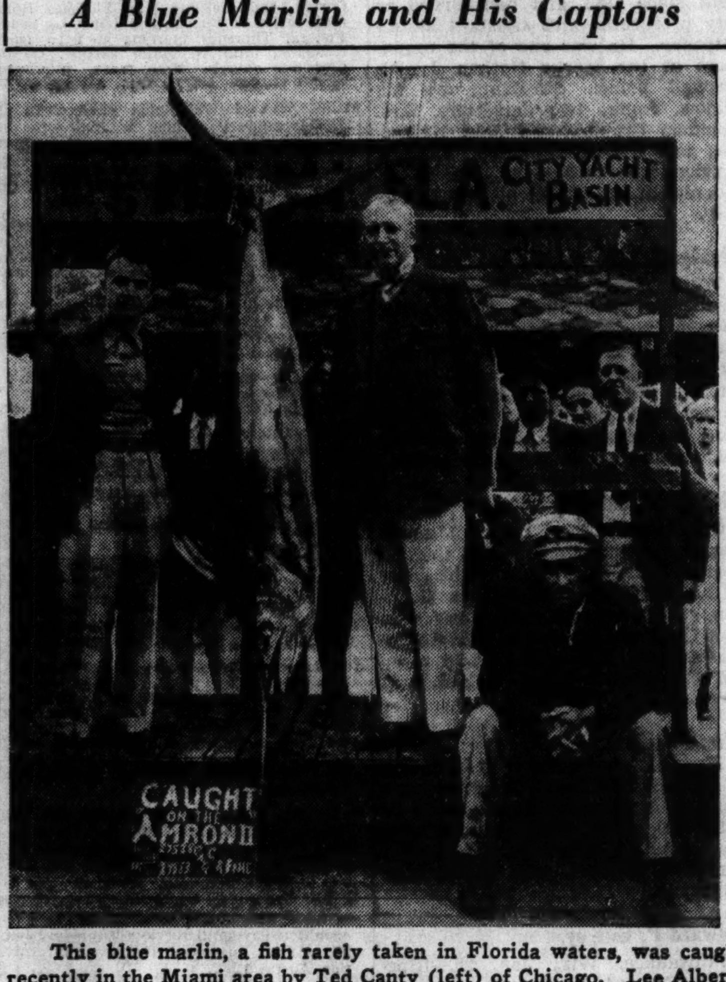

This blue marlin, a fish rarely taken in Florida waters, was caught recently in the Miami area by Ted Canty (left) of Chicago. Lee Alberts (also standing) and Capt. Fine (seated) helped Canty make the catch. The fish weighed 140 pounds. Its length may be computed by comparison with the height of Alberts, who is six feet two inches tall.

Flag Officers to Be Named by Yachtsmen

Yacht owners and crews of the Great Lakes Cruising club will hold their fifth combined annual meeting, winners' dinner, and election of flag officers, tonight in the Sherman hotel. A score of winning skippers are to be presented with trophies.

Kenneth R. Ball, who was rear commodore of the Columbia Yacht club two years ago, has been chosen by the cruising club's nominating committee as commodore for 1938. Commodore Ball's flagship is the 35 foot cutter Aloha.

The committee nominated Kenneth Brown of the Chicago Yacht club, as vice commodore. Henry Rubinkam, who often sails the cutter Rubaiyat, owned by his brother Commodore Nathaniel Rubinkam, was named rear commodore. Donald Currier, who is treasurer of the Jackson Park Yacht club, was chosen secretary, and Arthur Anderson, also of the south shore club, treasurer.

BROWN IS THREAT TO PAUL WANER IN LEFT HAND GOLF

Coral Gables, Fla., Jan. 25.—(AP)—Lloyd Brown, Cleveland Indians pitcher, today made it clear he is out to stop Paul Waner, Pittsburgh outfielder, in the Miami Biltmore left-handers' gol ftournament. Waner, champion the last two years, is the favorite to repeat.

Brown scored a nine hole 38, two over par, in the face of a brisk wind as he marched into the semi-finals with a 4 and 2 victory over John T. Rogerson of Miami Springs. Waner, medalist and two time winner of the tournament, could do no better than 41 for the first lap of a 4 and 3 victory over S. H. Ivison of Clearwater, Fla.

Tomorrow Brown meets another baseball rival, Leon [Goose] Goslin, former Detroit outfielder, who defeated John Myers of Coral Gables today, 5 and 4.

Waner is bracketed next with J. L. Matthews, Miami printer, a 4 and 3 winner today from S. J. Dicketts of New York.

ARENA HOCKY OFFICIALS MAKE PLAY OFF PLANS

Donnie McFadyen, president of the Arena Hocky league, met with other officials last night to make plans for playoffs and schedule games for two weeks in advance.

The Chicago Hornets were paired with the Whiting Macs and the Waukegan Rockets against the C. Y. O. Shamrocks for next Sunday afternoon. On Feb. 6, Waukegan will meet Whiting and the Shamrocks, the Hornets. At the conclusion of this series, the playoff games will begin with the second and third teams meeting in an elimination, while the first ranking sextet plays the fourth team.

The winning team will get the McLaughlin trophy. The players of the victorious six will receive individual trophies, also donated by Maj. Fredric McLaughlin, owner of the Chicago Blackhawks.

Three Teams Made Up for Bicycle Grind

Three of the thirteen teams that will compete in the six day bicycle race starting Sunday night in the Coliseum yesterday were paired by George Harvey, general manager of the race.

Topping the list will be Gustav Kilian and Heinz Vopel, the German combination which refuses to be broken up. The Germans barely beat out Jimmy Walthour and Al Crossley in the recent Cleveland race. The latter will be paired again in the impending grind.

Henri LePage and Bernand Wambst will ride as the French team. Wambst, making his first Chicago appearance is one of a group of European riders which recently arrived in America. Among them is Dominik Camastro of Italy who will be half of the Italian team.

Piet VanKempen, the Dutch star who is en route from Cleveland, will be half of the Holland team with the possibility that Willie Vrooman will be his running mate.

Certain members of the remaining teams have been selected with Jakie Grubler on the Jewish team, Mickey Rodak on the Polish team, Jules Audy or Rusty Peden on the Canadian team and Ramigio Saveedra of the Argentine on the Spanish team.

Stadium Six Day Bike Race Set for March 13

The thirty-ninth international six day bicycle race sponsored by the Chicago Stadium will be held March 13 to 19, it was announced yesterday.

CENTRAL A. A. U. CODEBALL MEET OPENS TONIGHT

The Central A. A. U. codeball tournament will start tonight in the Madison Athletic club, 4717 Madison street. Semi-finals and finals will be held tomorrow night.

Included among the entries are those of George Webster, national champion, who will represent the Madison club; Al Tapp, national runnerup of St. Edward's church; Jack Dobler, Lincoln-Belmont Y. M. C. A.; Cornelius Sippel, Chicago A. C.; Andy Anderson and Charles Oswald, Lawson Y. M. C. A.; Charles Glancy, Madison, and Ronald Schuman, unattached.

Codeball is played on a regulation singles handball court, but the feet and not the hands are used to strike the ball, which is of heavy rubber, six inches in diameter.

Hold Funeral Services for Seys Today

Funeral services for John O. Seys, vice president of the Cubs, will be held today at 3 p. m. in the chapel at 5501 North Ashland avenue. The ritual of the Episcopal church will be read by the Rev. Carl Naumann of Evanston.

Pallbearers will be William Veeck Jr., Ernest Rammon, Robert Lewis, George Dreher, Jack Bisbee, and Clyde Brown.

Honorary pallbearers include:

Kenesaw M. Landis, Philip K. Wrigley, Charles A. Weber, Ford Frick, William Harridge, Charles Grimm, Charles F. Drake, Henry P. Edwards, Warren Brown, Marvin McCarthy.

Lloyd Lewis, Edward Cochrane, Arch Ward, Charles Dunkley, Dan Cahill, Joe McCarthy, Irving Vaughan, Edward Burns, Robert C. Quinn.

William Benswanger, Sam Breadon, Branch Rickey, Gerald Nugent, James Gallagher, John Hoffman, William Brandt, Mayor Edward J. Kelly, James Gill, James Corcoran, Herbert Simons, Raymond Kneip.

Lloyd Neely, Bill McKechnie, Leo Hartnett, Clarence Rowland, Jack Doyle, Horace Stoneham, Leo Bondy, Harvey Traband, Pat Flanagan, Hal Totten, Russ Hodges, John Harrington.

Steve McKeever, Leslie O'Connor, Dr. Robert Hyland, Ed Munzel, Wayne Otto, John Carmichael, James Kearns, Eddie McGuire, Harry McNamara, George Doyle, Al Eckhardt.

Robert C. Dorr, Bill Klem, Henry Burr, Dr. David Jones, E. W. Dodez, Tom Hickey, John Laurie, George F. Getz Sr., George Halas, Dr. John F. Davis, Rush McClure.

Charles Root, Charles Hurd, Thomas Maloney, Fred Henderson, John Thompson, Jack Hendricks, Harry Hazelwood, James Crusinberry, and George Rotchford.

DEHNER PILES UP 36 POINT LEAD IN SCORING RACE

Lewis Dehner, University of Illinois center, swelled his Big Ten basketball scoring total by only seven points last Saturday against Ohio State, but his ninety-seven points for the six games the Illini have played gives him a thirty-six point margin over his nearest rival, John Townsend of Michigan. Townsend has sixty-one.

Townsend also has played six games and, like Dehner, has six to play in completing the conference schedule for the season.

Jewell Young, who won conference scoring honors last season, is in third place in the point standing with sixty and looms as a real threat to Dehner's bid for the title and a new scoring record. The Boilermakers have played only four Big Ten games, leaving Young eight to reduce the gap. Conference scoring:

	*G	B	F	FM	P	TP
Dehner, Illinois	6	38	21	13	11	97
Townsend, Michigan	6	22	17	13	12	61
Young, Purdue	4	23	14	6	7	60
Andres, Indiana	5	22	11	6	11	55
Powell, Wisconsin	5	21	13	5	10	55
Rooney, Wisconsin	5	21	12	6	12	54
Hull, Ohio State	5	22	8	9	6	52
Nagode, Northwestern	6	20	11	5	9	51
Boudreau, Illinois	6	16	14	7	8	46
Stephens, Iowa	4	15	14	7	6	44
Smith, Northwestern	6	17	9	12	6	43
Jones, Wisconsin	5	17	6	9	8	40
Platt, Indiana	5	16	8	3	10	40
Rae, Michigan	6	15	8	7	4	38
Hapac, Illinois	6	13	12	8	18	38
Lounsbury, Chicago	3	16	4	3	4	36
Huffman, Indiana	5	14	8	3	14	36
Trenkle, Norwestern	6	16	4	12	11	36
Anderson, Purdue	4	15	5	3	9	35
Nisbet, Illinois	6	12	10	6	8	34
Baker, Ohio State	5	10	13	4	4	33
Boughner, Ohio State	5	15	1	2	5	31
Beebe, Michigan	6	14	3	4	11	31
Sines, Purdue	4	8	13	6	9	29
Birr, Indiana	5	14	1	10	8	29
Fishman, Michigan	6	12	5	4	13	29
Addington, Minnesota	4	8	9	4	9	25
Johnson, Indiana	5	10	5	2	4	25
Kundla, Minnesota	4	11	2	15	7	24
Vance, Northwestern	6	9	6	3	13	24
B. Davis, Northw'n	6	9	5	8	9	23
Maki, Minnesota	4	9	4	2	5	22
Schick, Ohio State	5	10	1	3	14	21
E. Davis, Wisconsin	5	10	1	1	8	21
Drees, Iowa	4	8	3	3	7	19
Johnson, Iowa	4	8	3	2	2	19
Eggemeyer, Chicago	3	8	2	4	9	18
Kinnick, Iowa	4	7	4	7	5	18
Thomas, Michigan	6	7	4	5	11	18
Van Ysseldyk, Iowa	4	6	5	1	4	17
Sattler, Ohio State	5	7	2	5	15	16
Frey, Wisconsin	5	6	4	7	10	16
McMichael, Northw'n	3	7	1	2	1	15
Dickinson, Purdue	4	6	2	6	11	14
Spear, Minnesota	4	6	2	3	7	14
Rossin, Chicago	3	4	5	6	10	13
Lasater, Illinois	6	5	3	7	6	13
Malaska, Purdue	3	4	4	2	5	12
Rolek, Minnesota	4	3	6	5	2	12
McDonald, Ohio State	5	5	2	2	11	12
Currie, Northwestern	6	5	2	0	9	12
Barclay, Michigan	2	5	0	0	2	10
Lind, Iowa	3	5	0	1	5	10
Amundsen, Chicago	3	4	2	4	2	10
Meyer, Chicago	3	4	2	0	2	10
Manly, Minnesota	4	2	6	2	12	10
Dick, Minnesota	2	4	1	0	0	9
Pink, Michigan	4	3	1	1	2	7
Hohenhorst, Iowa	4	3	0	2	3	6
Suesens, Iowa	4	2	2	3	11	6
Fisher, Purdue	3	3	0	1	4	6
Smick, Michigan	6	1	4	3	10	6
Goletz, Ohio State	4	2	1	1	5	5
Petersen, Chicago	3	2	0	0	10	4
Mullins, Chicago	3	1	2	3	4	4
Wardley, Illinois	3	1	2	0	7	4
Stevenson, Indiana	3	1	2	1	1	4
Yeager, Purdue	3	2	0	3	6	4
Hutt, Purdue	1	1	2	2	0	4
Bell, Wisconsin	5	1	2	4	4	4

*G—Games. B—Baskets. F—Free throws. FM—Free throws missed. P—Personal fouls. TP—Total points.

LEADS ALL-GIRL ORCHESTRA LIKE A TIGER TAMER

So Radio's Hour of Charm Is Just That.

BY LARRY WOLTERS.

That suave, smoothly melodic Hour of Charm—if you could see as well as hear it as we did here Monday evening—resembles nothing so much as Clyde Beatty taming tigresses. Phil Spitalny is the tamer, his all-girl orchestra and singers the tigresses. They respond nicely, too, with a minimum of claw baring and snarling. That is understandable as soon as you see Spitalny. Fierce as Mussolini on a balcony, Spitalny whips and churns the air, his baton keeping up a rhythmic whistle.

[The production directors keep the microphones at a safe distance from the musical dictator lest this whir go out on the air.]

But the dynamic Spitalny doesn't rely on his stick alone; he uses his lower jaw, his neck, his shoulders, and even tosses his mane to get desired effects. He glares and he grimaces, he fumes and sweats, while bevies of girls sweep from behind their instruments to the right and then to the left in formations that would make Notre Dame footballers goggle-eyed. Meanwhile production directors, split second watches before their eyes, shuttle about adding to the kinetic effect.

The Mutual network feels elated—and justifiably so—over its broadcast presenting courageous young Fred Snite Jr. on the air for the first time, particularly after the boy's father had declined to let another broadcaster cudgel him into appearing on the so-called Radio Newsreel program. It was a dramatic program, one that listeners will long remember. Like the première of Shirley Temple, which Mutual aired exclusively, this was a notable scoop.

Those Public Hero No. 1 broadcasts, while not so widely known as Gang Busters, are rather well done. Bob Wamboldt writes and Don Thompson produces them. And a cast of capable Chicago actors does them up neatly. Cases have added interest because they have not been so widely publicized as those on Gang Busters, thus seem fresh to most listeners.

9 PARK DISTRICT POLICEMEN WIN $600 IN PRIZES

Cash awards totaling $600 were distributed to nine policemen of the Chicago park district yesterday for outstanding services in 1937. Honorable mention citations were awarded to twenty-eight.

Policemen Paul M. Bartels and Charles A. Kinsella divided the $250 first prize for their capture of five burglars. Policemen Albert Formiller and George H. Granat divided the $150 second prized. Other prize winners were Policeman Robert Jackman, $100; Policemen Edward F. Buettner and John E. Goldrick, $60, and Policemen George C. Gammonley and George I. Lioret, $40.

Robert J. Dunham, president of the park board, established the competition and contributed the money for the awards.

80 BOYS AND TWO SNOW PLOWS CUT PATH FOR STORK

Rhinelander, Wis., Jan. 25.—(AP)—Eighty CCC enrollees, two snow plows, and a tractor labored all of today to take an expectant mother six miles from the town of Blackwell to Laona, where she could have hospital care. The expedition arrived just before dark.

The CCC boys worked with shovels to open a way when the plows and tractor were unable to penetrate the deep snowdrifts. Swirling snow drifted the highway shut 100 yards behind them as they advanced.

Physicians praised the boys' work, saying their efforts probably saved the lives of the woman and the unborn baby.

Park Board O.K.'s $12,438 for Two-Way Police Radio

The Chicago park board yesterday authorized the expenditure of $12,438 for construction of a police radio broadcasting and receiving station for the district and the installation of transmitters in nine of the fifty park district squad cars. All the cars now are equipped with receiving sets. Chief Michael Hayes of the park police said the two way system, the first in Chicago, will be in operation within two weeks.

William Slavens McNutt, Noted Writer, Dead at 52

Hollywood, Cal., Jan. 26 [Wednesday].—(AP)—William Slavens McNutt, 52 years old, prominent magazine and screen writer, died unexpectedly last night of bronchial pneumonia and a weakened heart. He had returned to work [R-K-O] last week after a 12 week layoff.

LITTLE ORPHAN ANNIE: Beyond His Aid

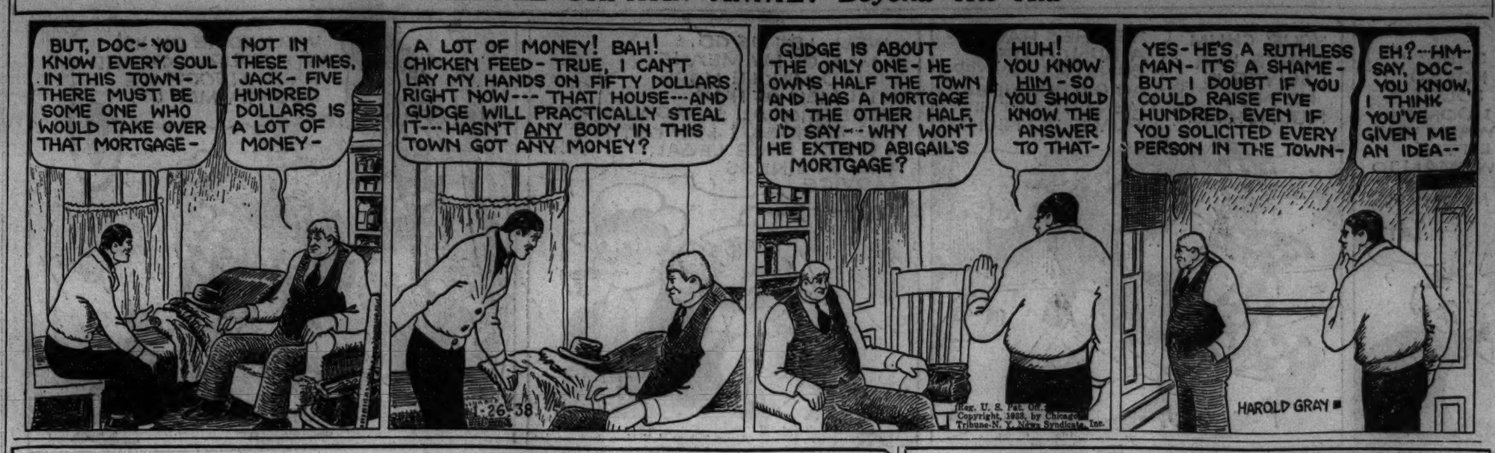

TODAY'S RADIO BROADCASTS

[CENTRAL STANDARD TIME.]

ON SHORT WAVES.

LONDON—6:05 p. m.—Australia's 150th anniversary celebrations. GSC, 31.3 m., 9.58 meg.; GSB, 31.5 m., 9.51 meg.; GSL, 49.1 m., 6.11 meg.

ROME—6:35 p. m.—"Famous Voices of Yesterday"; Rosita Jemma Wade: "Just Talking on . . ."; Light Music. 2RO, 31.1 m., 9.63 meg.

LONDON—8:15 p. m.—"World Affairs," a talk by the Rt. Hon. Sir Malcolm Robertson. GSD, 25.5 m., 11.75 meg.; GSC, 31.3 m., 9.58 meg.; GSB, 31.5 m., 9.51 meg.; GSL, 49.1 m., 6.11 meg.

PARIS—9 p. m.—Musical Recordings. TPA4, 25.6 m., 11.72 meg.

LONDON—9:45 p. m.—"Friends to Tea," a vest pocket vaudeville. GSD, 25.5 m., 11.75 meg.; GSC, 31.3 m., 9.58 meg.; GSB, 31.5 m., 9.51 meg.; GSL, 49.1 m., 6.11 meg.

CHICAGO WAVE LENGTHS.

W-G-N—720	WENR—870	WJJD—1130	
WIND—560	WAAF—920	WWAE—1200	
WMAQ—670	WCFL—970	WSBC—1210	
WGN—720	WMBI—1080	WCLES—1360	
WLS—870	WSBD—1080	WHIP—1480	

A. M.

7:00—W-G-N—California Sunshine.
WHIP—Boy Friend.
WBBM—Musical Clock.
WCFL—You Gotta Get Up.
WLS—Julian Bentley.
WMAQ—Suburban hour.
7:30—W-G-N—The Music Box.
WLS—Morning Devotions.
WAAF—Breakfast Express.
7:45—WLS—Jolly Joe's Pals.
WJJD—Kinney's Hawaiians.
8:00—W-G-N—"Everyday Words."
WMAQ—Your Neighbor.
WHIP—Community hour.
WLS—Lulu Belle and Scotty.
WCFL—Breakfast club.
8:05—W-G-N—Good Morning program.
8:15—WLS—Novelodeons.
8:30—WMAQ—Whistler and His Dog.
WBBM—Road of Life.
WJJD—Bob Atcher.
WLS—Julian Bentley.
8:45—WLS—Don and Helen.
WMAQ—Dan Harding's Wife.
WBBM—Linda's First Love.
9:00—W-G-N—Martha Crane and Helen Joyce.
WBBM—Pretty Kitty Kelly.
WCFL—Party Line.
WAAF—There Was a Time.
WIND—Priscilla Holbrook.
WMAQ—Mrs. Wiggs.
WLS—Margot of Castlewood.
WJJD—Bosworth Broadcast.
9:15—WMAQ—John's Other Wife.
WAAF—King of the Kitchen.
WLS—Aunt Jemima.
WBBM—Myrt and Marge.
9:30—W-G-N—Get Thin to Music [MBS].
WLS—Attorney-at-Law.
WMAQ—Just Plain Bill.
WJJD—School for Taxpayers.
WCFL—Viennese Ensemble.
WIND—Hawaiian Melodies.
WBBM—Tony Wons' Scrapbook.
9:45—W-G-N—Dr. Friendly.
WAAF—Hawaiian Echoes.
WCFL—Melodies.
WLS—Julian Bentley.
WJJD—Sentenced Men.
WMAQ—The Woman in White.
WBBM—Truman Bradley.
10:00—W-G-N—Don Pedro and Piano.
WBBM—Ruth Carhart.
WMAQ—David Harum.
WLS—Mary Marlin.
10:15—W-G-N—Bachelor's Children.
WMAQ—Backstage Wife.
WCFL—Josh Higgins.
WIND—Sons of Pioneers.
WBBM—Magazine of the Air.
WLS—Pepper Young's Family.
10:30—W-G-N—Painted Dreams.
WMBI—Shut-In Requests.
WBBM—Big Sister.
WCFL—Peckers in the Pantry.
WJJD—Women's Exchange program.
WMAQ—How to Be Charming.
WLS—Vic and Sade.
10:45—W-G-N—Musical Mail Box.
WMAQ—Hello, Peggy.
WLS—The Gospel Singer.
WAAF—Foolish Questions.
WJJD—Police Headquarters.
WBBM—Aunt Jenny's Stories.
11:00—W-G-N—Woman in the Store.
WMAQ—Girl Alone.
WBBM—Mary Margaret McBride.
WHIP—Dr. Copeland Smith.
WCFL—Jack Turner.
WLS—Virginia Lee and Sunbeam.
WJJD—Bureau of Missing Persons.
11:15—W-G-N—Four Stars Tonight.
WBBM—Edwin C. Hill.
WJJD—Criminal court interview.
WLS—Chuck Ray, and Christine.
WIND—Rhythm for Two.
WMAQ—The O'Neills.
11:30—W-G-N—Quin Ryan's News Comment.
WMAQ—Farm and Home hour.
WLS—Ma Perkins.
WHIP—Christian Counselor.
WAAF—Myrna Dee Sargent.
WBBM—Helen Trent.
WGES—Sunshine hour.
WJJD—Safety court.
11:45—W-G-N—Musical Mail Box.
WBBM—Our Gal Sunday.
WLS—Markets.
Noon—W-G-N—Bob Elson on State Street.
WHIP—Southtown church hour.
WBBM—Betty and Bob.
WMBI—Midday Gospel hour.
WCFL—Hit Revue.
WAAF—Symphonic hour.
WLS—Dinner Bell program.

P. M.

12:15—W-G-N—Carson Robison and His Buckaroos [MBS].
WBBM—Betty Crocker.
WJJD—Noonday service.
WCFL—Escorts and Betty.
12:30—W-G-N—Markets.
WMAQ—Words and Music.
WBBM—Arnold Grimm's Daughter.
WCFL—Widder Jones.
12:35—W-G-N—Midday service: Warren N. Clark, New Methodist Episcopal church, Berwyn, Ill.
12:45—WMAQ—Donald Novis.
WCFL—Voice of Experience.
WBBM—Hollywood in Person.
WLS—Business of Farming.
1:00—W-G-N—Popular Melodies.
WMAQ—Personal Health.
WJJD—Midday Roundup.
WBBM—News Thru a Woman's Eye.
WLS—School Time.
WCFL—Man On the Street.
WAAF—Hoosier Philosopher.
1:15—W-G-N—Wife vs. Secretary.
WBBM—The O'Neills.
WCFL—Talk It Over.
WLS—Otto and Noveledeons.
1:30—W-G-N—Lucky Girl [MBS].
WCFL—Women's National Defense conference.
WBBM—School of the Air.
WMAQ—Fort Pearson.
WLS—Closing Grain Market.
1:45—W-G-N—Beatrice Fairfax [MBS].
WMAQ—Men of the West.
WIND—Ben Kanter.
WLS—Infant Welfare.
WJJD—Happy Harmonies.
2:00—W-G-N—Marriage License Romances.
WCFL—Continental Varieties.
WMAQ—Pepper Young's Family.
WLS—Homemakers' hour.
WAAF—Don Bolt.
WBBM—Herbert Foote, organist.
WJJD—Sport's Edition.
2:15—W-G-N—Valiant Lady.
WMAQ—Ma Perkins.
WBBM—Meet the Missus.
WIND—Tommy Ott.
2:30—W-G-N—June Baker, home management.
WMAQ—Vic and Sade.
WLS—Musical Roundup.
WCFL—Variety Show.
WBBM—Man On the Street.
WIND—Stars Over Hollywood.
WAAF—Red Hot and Low Down.
2:45—W-G-N—Good Health and Training [MBS].
WCFL—Metropolitan Opera Guild.
WMAQ—Guiding Light.
WIND—Happy Harmonies.
WBBM—Gossip Club.
3:00—W-G-N—Jess Kirkpatrick and piano.
WMBI—Sunday School.
WMAQ—Lorenzo Jones.
WENR—Club Matinée.
WBBM—Houseboat Hannah.
WHIP—Michael and Judy.
3:15—W-G-N—Lady of Millions.
WCFL—Eddie Hanson.
WIND—Fred Beck.
WBBM—Quarter Hour of Romance.
WMAQ—Mary Marlin.
3:30—W-G-N—Rhythm Rambles.
WMAQ—Frances Carroll.
WENR—P. T. A. Congress.
WBBM—Goldbergs.
WHIP—Book Review.
3:45—W-G-N—Book-a-Week [MBS].
WMAQ—Road of Life.
WBBM—Dr. Allan Roy Dafoe.
WHIP—Tea Time Musical.
4:00—W-G-N—Mark Love, organ [MBS].
WCFL—Danceland.
WAAF—Sport Shorts.
WMAQ—Children Speak.
WJJD—Supper Time Frolic.
WENR—Music Circle.
WBBM—Follow the Moon.
4:15—W-G-N—Harold Turner, pianist [MBS].
WMAQ—Tea Time Varieties.
WBBM—Life of Mary Sothern.
WENR—Vagabonds.
4:30—W-G-N—Afternoon Serenade.
WENR—Johnnie Johnston.
WBBM—Step Mother.
WMAQ—Kogen's orchestra.
4:45—WENR—Romeos.
WBBM—Hilltop House.
WMAQ—Romances and Rhythm.
WIND—Once Upon a Time.
5:00—W-G-N—Sammy Watkins' orch. [MBS].
WENR—Junior Nurse Corps.
WBBM—Kitty Keene Inc.
WMAQ—Dick Tracy.
WCFL—America's Schools.
WIND—Stamp Man.
5:15—W-G-N—Buddy and Ginger.
WENR—Harold Nagel's orchestra.
WIND—Sons of Pioneers.
WBBM—Eleanor Howe.
WMAQ—Terry and Pirates.
5:30—W-G-N—Charlie Chan.
WBBM—Pappy Cheshire.
WCFL—Musical Varieties.
WMAQ—Jack Armstrong.
5:35—WENR—What's the News.
5:45—W-G-N—Orphan Annie.
WMAQ—Tom Mix Straight Shooters.
WCFL—Jack Kelly's orchestra.
WENR—Don Winslow.
6:00—W-G-N—Jack Westaway.
WENR—Easy Aces.
WMAQ—Hal Totten.
WIND—German hour.
WBBM—John Harrington.
6:15—W-G-N—Larry Welk's orch. [MBS].
WMAQ—Uncle Ezra.
WENR—Mr. Keen, Lost Persons.
WBBM—Our Neighbors.
6:30—W-G-N—Harold Stokes [MBS].
WMBI—Sunset hour.
WCFL—Hired Hands.
WMAQ—Fort Pearson.
WBBM—Aeolian ensemble.
WENR—Lum and Abner.
6:45—WMAQ—Panico's orchestra.
WCFL—Science on the March.
WBBM—Boake Carter.
7:00—W-G-N—Ennio Bolognini's or. [MBS].
WIND—Trafic court, Judge Gutknecht.
WMAQ—One Man's Family.
WBBM—Calvalcade of America.
WLS—Roy Shield's Revue.
WCFL—Don Norman.
7:15—WLS—De Zurik Sisters.
WCFL—Stars of Tomorrow.
7:30—W-G-N—The Lone Ranger [MBS].
WMAQ—Wayne King's orchestra.
WBBM—Eddie Cantor.
WCFL—Streamlined Melodies.
WLS—Harriet Parsons.
7:45—WCFL—Herr Louie and the Weasel.
WIND—"Talking Drums."
8:00—W-G-N—"Forty" club banquet.
WLS—Don and Helen.
WBBM—Tibbett and Kostelanetz.
WMAQ—Town Hall.
8:15—WCFL—James Alexander.
8:30—W-G-N—Jack Russell's orchestra.
WENR—Bishop Geo. Craig Stewart.
WBBM—Ben Bernie and Lads.
WCFL—Council of Jewish Women.
8:45—W-G-N—Tomorrow's Tribune.
WCFL—Light Classics.
8:52—W-G-N—Highlight of Sports.
9:00—W-G-N—Horace Heidt's orch. [MBS].
WIND Dick Jurgen's orchestra.
WENR—Hugh Johnson.
WMAQ—Your Hollywood Parade.
WBBM—Gang Busters.
9:15—WENR—Nola Day.
9:30—W-G-N—Melodies from the Sky [MBS].
WBBM—Hobby Lobby.
WIND—Carlsen's orchestra.
WENR—Minstrels.
10:00—WMAQ—Amos 'n' Andy.
WENR—Globe Trotter.
WBBM—Poetic Melodies.
10:15—W-G-N—Jerry Livingston's orchestra.
WBBM—Orrin Tucker's orchestra.
WMAQ—Fort Pearson.
WENR—Louis Panico's orchestra.
WCFL—F. Martin's orchestra.
10:30—W-G-N—Leo Reisman's or. [MBS].
WENR—Fashion Show.
WBBM—Todd Hunter.
WMAQ—Henry Busse's orchestra.
10:45—WBBM—Piano Parade.
WENR—Garwood Van's orchestra.
11:00—W-G-N—Guy Lombardo's or. [MBS].
WMAQ—Earl Hines' orchestra.
WIND—Bill Carlsen's orchestra.
WENR—Desirable Music.
WBBM—Eddie Duchin's orchestra.
11:30—W-G-N—Jack Russell's orch. [MBS].
WBBM—Horace Henderson's orch.
WMAQ—Lights Out.
11:45—WENR—Chick Webb's orchestra.
12:00—W-G-N—Johnny Long's orch. [MBS].
WENR—Paul Pendarvis' orchestra.
WIND—The Night Watch.
WMAQ—Panico's orchestra.
WBBM—Rhythm at Midnight.

A. M.

12:30—W-G-N—Johnny Johnston's orchestra [MBS].
WMAQ—Dean Fossler, organist.
WENR—Jimmy Grier's orchestra.
1:00—W-G-N—Kay Kyser's orch. [MBS].

Today's Features

ON W-G-N.

Another orchestra will join the W-G-N dance parade tonight when Jack Russell's music is presented from the Melody Mill ballroom in North Riverside, Chicago suburb, at 8:30 and 11:30.

Quin Ryan.

Nettie Saunders, colored actress and singer of stage and motion pictures, will be guest star on the W-G-N and MBS show, "Melodies from the Sky," at 9:30. Others on the program include Harold Stokes and the W-G-N dance orchestra, Arthur Wright, Three Sharps and a Flat, Four Shades of Blue, and Jess Kirkpatrick.

The Forty club, the famous Chicago organization of wits and poets, will be heard making merry with their guests at the monthly dinner in the Palmer house between 8 and 8:30 tonight, with Charles H. Burras as toastmaster and the Forty club octet providing the songs. Quin Ryan will announce the program.

Other features:

7 a. m.—California Sunshine.
9:45—Dr. Friendly.
11—Woman in The Store.
11:45—Musical Mail Box.
1:15 p. m.—Wife vs. Secretary.
2:30—June Baker, "Home Management."
5:15—Buddy and Ginger.
6—Jack Westaway.

ON OTHER STATIONS.

6:45 p. m.—WENR—Cheer Up, America—Henry Burbig and Col. Stoopnagle.
6:45—WCFL—Science on the March.
7—WBBM—Cavalcade of America.
7—WIND—Trafic court.
7—WMAQ—One Man's Family.
7—WLS—Roy Shield's Revue.
7:30—WBBM—Eddie Cantor and Deanna Durbin.
7:30—WMAQ—Wayne King's music.
8—WMAQ—Town Hall Tonight with Fred Allen and Nelson Eliscu.
8—WBBM—Lawrence Tibbett, Andre Kostelanetz's music and Deems Taylor.
8:30—WENR—The Bishop's Pence—Bishop George Craig Stewart.
8:30—WBBM—Ben Bernie, Jane Pickens, Buddy Clark, and Lew Lehr.
8:30—WCFL—National Council of Jewish Women—George T. Messersmith.
9—WBBM—Gang Busters.
9—WMAQ—Your Hollywood Parade with Dick Powell, Rosemary Lane, Bob Hope, Richard Arlen, and Mary Astor.
10:30—WENR—Fashion Show from Hollywood with Paul Whiteman's music.

George VI. to Make Second Flight Since Becoming King

LONDON, Jan. 25. — (AP) — King George VI. of England tomorrow will make his second flight since taking the throne. He has decided to fly from Sandringham to Cranwell airdrome, about 60 miles, to inspect royal air force cadets. Wing Commander E. H. Fielden will pilot the plane. The king's first flight as king was last Aug. 8.

C. H. JORDAN & CO.
FUNERAL DIRECTORS
IN CHICAGO AND SUBURBS
FOR 84 YEARS
A Service for Every Cost Requirement
FUNERAL HOME
200 E. ERIE SUPERIOR 7709

Can a Stepmother successfully raise another woman's children?
TUNE IN "Stepmother"
COLGATE TOOTH POWDER'S THRILLING STORY OF ONE WHO TRIES!
WBBM • 4:30
EVERY MONDAY, TUESDAY WEDNESDAY, THURSDAY and FRIDAY

Yowsah!
TUNE IN TONIGHT 8:30-WBBM
AND COLUMBIA BROADCASTING SYSTEM
BEN BERNIE AND ALL THE LADS
JANE PICKENS ★ LEW LEHR
BUDDY CLARK
The NEW U. S. ROYAL MASTER TIRE PROGRAM

[ADVERTISMENT]

TOUCHY TERRY... Sleepless Nights Had His Nerves On Edge

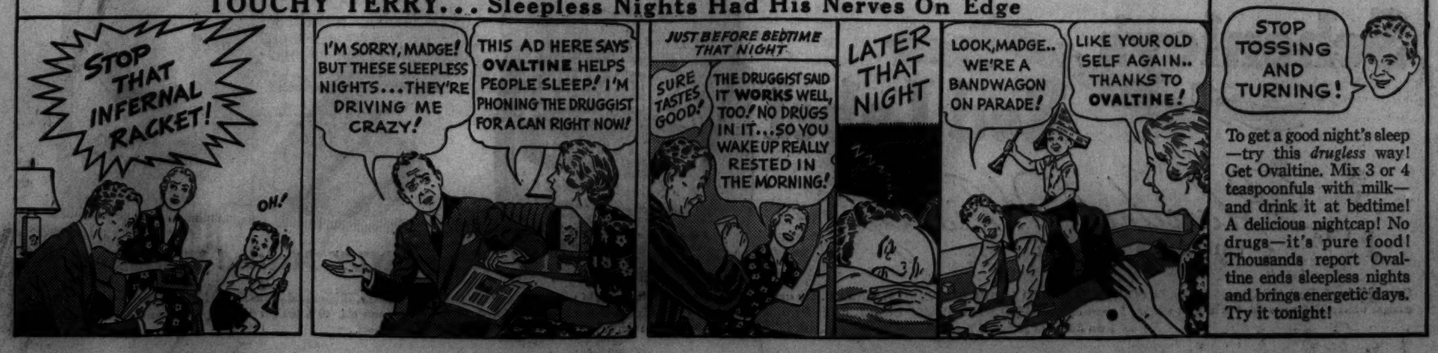

To get a good night's sleep—try this *drugless* way! Get Ovaltine. Mix 3 or 4 teaspoonfuls with milk—and drink it at bedtime! A delicious nightcap! No drugs—it's pure food! Thousands report Ovaltine ends sleepless nights and brings energetic days. Try it tonight!

[ADVERTISMENT]

OBITUARIES

Thomas O'Malley.

Police Sergeant Thomas O'Malley, 4126 Wilcox street, chief state's attorney's investigator for eight years during the administrations of Robert E. Crowe, died yesterday in the Alexian Brothers hospital after a long illness. He was 75 years old.

Sergt. O'Malley was a policeman for forty years, twenty-six of which were spent at the Des Plaines street station. He was one of the chief investigators of the murder of Bobby Franks, for which Richard Loeb and Nathan Leopold were sentenced to life imprisonment. Five years ago he retired.

Surviving are his widow, Nellie; a son, Attorney Thomas J. O'Malley Jr., and two daughters, Helen and Mary. The funeral will be at 9:45 a. m. Friday from the home to St. Mel's church.

The Rev. Harry L. Forbes.

The Rev. Harry L. Forbes, 4638 Warwick avenue, died yesterday in St. Luke's hospital after a long illness. He was 72 years old. The Rev. Mr. Forbes, who was ordained ten years ago, spent his entire ministry on the staf of the Episcopal City Missions, serving about 30 charitable and public organizations. Funeral services will be held at 10 a. m. tomorrow in the Church of the Epiphany, Ashland avenue and Adams street, with Bishop George Craig Stewart officiating.

Arthur Dunham.

The body of Arthur Dunham, noted Chicago musician will lie in the First Methodist temple, 77 West Washington street, from 10 a. m. today until the funeral services at 3 p. m. Mr. Dunham helped design the great organ for the skyscraper church when it was being built in 1924. At the time of his death he also was organist and music director at K. A. M. temple, 59th street and Drexel boulevard.

Carl Hathaway.

Sarasota, Fla., Jan. 25.—(AP)—Carl Hathaway, 58 years old, who recently succeeded Sam Gumpertz as general manager of Ringling Brothers Circus interests, died here today of a cerebral hemorrhage. Hathaway was stricken at his office at the winter quarters of the Ringling Circus and died later at a hospital.

Arch Langdon Harrington.

Arch Langdon Harrington, 77 years old, died yesterday in his home in Antioch. Mr. Harrington retired five years ago after thirty-five years in the printing business in Chicago. He is survived by his wife and a daughter. Funeral services will be held in an Antioch chapel Friday at 2:30 p. m.

John M. Pearson.

Funeral services for John M. Pearson, retired treasurer of Reid Murdoch & Co., wholesale grocers, will be held at 2 p. m. today in the chapel at 7659 Jeffery avenue. Mr. Pearson died on Monday at the age of 70. He lived at the St. Clair hotel, 162 East Ohio street.

Robert J. Foley.

Milwaukee, Wis., Jan. 25.—[Special.]—Robert J. Foley, 60 years old, chief car distributor of the Milwaukee road and an employé of the road for thirty-eight years, died suddenly last night while attending a company meeting at the Union station.

Sir Thomas White.

[Copyright: 1938: By the New York Times.]

LONDON, Jan. 25.—Sir Thomas White, former ship's steward and saloon owner, who became one of the most powerful political and business figures in Liverpool, died today.

The Rev. Ernst F. Haertel.

The Rev. Ernst F. Haertel, 67 years old, pastor of the Christ Evangelical Lutheran church since 1899, died of pneumonia Monday in his home, 1511 North Long avenue. The Rev. Mr. Haertel was born at Cape Girardeau, Mo., and was graduated from the Concordia seminary, St. Louis, Mo., in 1892. He served as pastor of churches at Red Wing, Minn., and Baltimore, Md., before coming to Chicago. He was a former vice president of the English district of the Lutheran synod of Missouri. Surviving are his wife and three daughters. Funeral services will be held in Christ Evangelical church tomorrow at 1:30 p. m.

Julius Jaffe.

Julius Jaffe, 70 years old, an attorney for the Chicago office of the state finance department, died unexpectedly yesterday of a heart attack in his home, 1260 Dearborn parkway. Mr. Jaffe had been a Chicago resident since 1883, and had served as city prosecutor and assistant state's attorney. He was one of the organizers of the Marks Nathan Jewish Orphan home. Surviving are his widow, Anna; two daughters, Mrs. Solomon Crablow and Miss Katherine, and a son, Sigmund. Funeral services will be held at 10 a. m. tomorrow in the chapel at 5206 Broadway.

Maximillian Morgenthau.

Word was received yesterday of the death of Maximillian Morgenthau, former Chicagoan, in New York on Monday. Mr. Morgenthau, who was 59 years old, was in the real estate business. He is survived by his widow, Agnes, two daughters, and four sisters, one of whom is the wife of Dr. Ludwig Loeb, 5214 Kenwood avenue.

Charles Wadsworth Long.

Charles Wadsworth Long, a Masonic organist in Chicago for more than 35 years, died Monday night in the home of his daughter, Mrs. Nathan Garrison, at Lexington, Ky. Mr. Long, who was 74 years old, lived at 1358 Greenleaf avenue. He was a charter member of Perfection lodge, No. 1033, A. F. & A. M.

Mrs. Ella Morin.

Mrs. Ella Morin, one of the founders of the North Shore Catholic Women's club, died yesterday in her home at 635 Maple avenue, Wilmette, after a week's illness. She is survived by her husband, Herbert, and a daughter, Vivyenne.

Edward P. Guiney.

Milwaukee, Wis., Jan. 25.—[Special.]—Edward P. Guiney, 40 years old, financial secretary of Pere Marquette council, Knights of Columbus, died today. He had lived here since arrival from Ireland during childhood.

Hursen
The people themselves have made Hursen Chicago's leader in funerals. Why? Finer funerals at always less cost!
3 Funeral Homes:
North: Ph. WELlington 1724
929 Belmont Avenue
West: Ph. HAYmarket 0100
2346 W. Madison Street
South: Ph. CALumet 4030
1820 S. Michigan Avenue
Hursen

MONUMENTS AND MAUSOLEUMS.
QUALITY MONUMENTS-MAUSOLEUMS AND MARKERS ERECTED ANYWHERE. CHAS. G. BLAKE CO. 1000 E. 67TH-ST.
CEMETERY MARKERS MONUMENTS AT savings. Sears' State-street Store Basement.

CEMETERIES.
FOREST HOME—6 GRAVES, LOT 117, SEC 40, $275, or shown by appointmt. KU.4135.

FUNERAL DIRECTORS.
O'HANLEY INC. FUNERAL DIRECTION perfection 7705 Cottage Grove Rad 7706

DEATH NOTICES

In Memoriam.

BRINN—Rose Brinn, nee Siegel. A year has gone and the loneliness and grief in our hearts cannot be stilled. Nothing can ever be the same again without you.
YOUR LOVING FAMILY, AL, EDDIE, AND GEORGE.

DEATON—Evelyn Reynolds Deaton. In loving memory of our darling daughter, who left us two years ago today.
MOM, DAD, AND BROTHERS.

EBERLE—Marie Eberle. In loving memory of our dear wife and mother, who passed away Jan. 26, 1937.
HUSBAND, EDNA, AND MARY LOU.

KYLLIAINEN—Raymond Kyllisinen. In loving memory of our dear son and brother, who passed away one year ago today, Jan. 26, 1937.
LOVING MOTHER, FATHER, AND SISTER.

DEATH NOTICES

BABCOCK—Ida May Babcock, Jan. 23, 1938, beloved wife of the late Alfred P. Babcock, fond mother of Edward, Alfred, Mary, George, Samuel, William, and Mrs. John J. Wolf Jr. Services at chapel, 5501 N. Ashland avenue, Wednesday, Jan. 26, at 2 p. m. Interment Roschill.

BARENBAUM—Carl Barenbaum, beloved husband of Mollie, dear father of Sidney, son of Jacob and the late Mamie, brother of Morris, Sarah Kletnick, Frieda, and Jean Rose. Funeral Wednesday at 2 p. m. at chapel, 3654 W. Roosevelt road. Interment Antipoler cemetery, Jewish Waldheim. Family will sit Shiva at 3611 Douglas boulevard.

BOYNE—Thomas Boyne, beloved husband of Mary [nee Gallagher], fond father of Thomas Jr., Lawrence, Mel, Raymond, and Mrs. Geraldine Cuttle, brother of John, Lawrence, and Mrs. Mary Gilmore. Funeral Thursday at 9:15 a. m. from residence, 6547 S. Oakley, to St. Rita church. Interment Mount Olivet.

BROSIOUS—Robert J. Brosious, beloved husband of Theresa Beck Brosious, fond father of John, Robert, Gloria, and James, dearly beloved son of Mrs. Emily Gleasner Brosious and the late John E., brother of Edward, Mrs. Gertrude Hoyt, Mrs. Elizabeth Martini, and Mrs. Helen Beck. Funeral from residence, 7035 Indiana avenue; solemn requiem high mass Thursday, 9 a. m., St. Columbanus church. Interment Holy Sepulchre. Detroit papers please copy.

BRUSHWYLER — Richard Lee Brushwyler, beloved son of the Rev. Vincent and Nanny Brushwyler [nee Kjelstad], beloved brother of Lawrence Ronald of Newark N. J., grandson of Mr. and Mrs. Peter L. Kjelstad. Services Wednesday evening, Jan 26, 8:30 p. m., at chapel, 4338 Fullerton avenue. Interment Forest Home, Thursday, 10 a. m., from chapel.

CHAMBERLAIN—Fred N. Chamberlain, Jan. 24, of 118 S. Austin boulevard, Oak Park, beloved husband of Anna Hill Chamberlain. Services Thursday, Jan. 27, at 2 p. m. at chapel, 124 Madison street, Oak Park, at Lombard avenue. Interment Oakridge abbey. Past master of Garden City lodge, No. 141, A. F. & A. M.; past high priest of York chapter, No. 148, R. A. M., and member of Columbia commandery, No. 63, K. T., and Medinah Temple. Masonic services at Oakridge abbey.

DOBKIN—Jacob Dobkin, husband of Anna, father of William, Edward, David, Charles, George, Minerva Kosbie, Frances Polousky, Rose Palmer; ten grandchildren. Funeral Wednesday, 11 a. m., at chapel, 3125 W. Roosevelt road. Interment Jewish Waldheim. Please omit flowers. New York papers please copy.

DUNHAM—Arthur Dunham, husband of Florence Fairchild Dunham, father of Arthur Jr. and Leonora, brother of Mrs. T. S. Pemberton. Services Wednesday, Jan. 26, 3 p. m., First Methodist temple, 77 W. Washington street, Chicago.

ENGLEDEW—See Ralph C. Ingledew notice.

FAUCHON — Clemence Fauchon [nee Le Brun], Jan. 25, beloved wife of the late Frank Fauchon, mother of Mae, Mrs. H. J. Carton, and the late Mrs. Florence Hoffman, sister of Eugene and Louis Le Brun. Funeral Thursday morning at 9:15 from residence, 5011 N. Major avenue, to St. Cornelius church. High mass. Interment Mount Carmel. Information, Kildare 4081.

FICKENWIRTH—Wilhelmina Fickenwirth of 12011 Stewart avenue, beloved wife of the late Herman, fond mother of Herbert Fickenwirth, sister of Mrs. Lizzie Neumann. Funeral Friday, Jan. 28, 1:30 p. m., at funeral home, 1844 W. 63d street. Interment Graceland. Prospect 1837.

FOLAN—Delia Folan, nee Hunt, beloved wife of the late Thomas D. Folan, fond mother of Mrs. Ellen O'Mara, Mary, Thomas, Marguerite, Sister M. Seranda, O. S. F., and Patrick. Funeral Thursday at 9:30 a. m. from residence, 2703 Leland avenue, to Queen of Angels church. Interment St. Joseph cemetery. Member of St. Dorothea court, No. 805, W. C. O. F.

GARDNER—Dora Gardner, Jan. 24, 1938, in Los Angeles, wife of Morris, mother of Florence Levy, grandmother of Mack Bing.

GLASS—Mildred Glass [nee Greenwald], late residence 4705 N. Troy street, beloved wife of Sidney, fond mother of James and the late Gerald Emanuel, sister of Nathan and Morris Greenwald. Funeral Thursday, 1 p. m., at chapel, 3021 Lawrence avenue. Interment Jewish Waldheim. Please omit flowers.

GODDARD—Agnes Goddard, 6730 S. Wabash avenue, Jan. 25, 1938, beloved wife of Milton Goddard, sister of Mrs. Mayme Wolf and Otto W. Hetzner. Services at chapel, 63d and Harvard, Wednesday, Jan. 26, at 4 p. m. Interment Logansport, Ind.

GUMBAS—Phyllis Gumbas, Jan. 24, 1938, beloved daughter of Maria Rose and the late Sebastian Gumbas, fond sister of John, Joseph, Marie, Anna, Josephine, Dorothy and Helen. Funeral Friday morning, 9:30 o'clock, from late residence, 4827 S. Justine, to St. Michael church. Interment Resurrection cemetery. Information, call Lafayette 2191.

HAERTEL—Rev. Ernst F. Haertel, Jan. 24, beloved husband of Erna [nee Homann], dear father of Clara, Elma Miessler and Hilda Miessler, brother of Bertha and Martin, four grandchildren. Lying in state at Christ Evangelical Lutheran church, corner of Long avenue and Lexington street, from noon Tuesday until services Thursday, Jan. 27, at 1:30. Interment St. Lucas. Information Austin 1292.

HIGGINS—John Higgins, 6716 Blackstone avenue, Jan. 24, 1938, beloved husband of Lovelan Higgins. Funeral from chapel 63d and Harvard, Thursday, Jan. 27, at 9 a. m., to St. Ambrose church. Interment Mount Olivet.

HILLIS — Charles W. Hillis Jr. of 10 S. Catherine avenue, La Grange, beloved son of Luella and the late Charles W. Hillis Sr., brother of Dorothy. Services Thursday, Jan. 27, at 2 p. m., at his late residence. Interment Roschill.

HILLS—George T. Hills, of 1339 S. Elgin avenue, Forest Park, husband of the late Ratie, father of Dean, Mrs. Florence St. Louis, Kenneth, Mrs. Della Heyman, Mrs. Genevieve Iglewski and Mrs. Lois Christiansen, brother of Mrs. Ida Wilhite, Mrs. Jessie Myers and Whitford Hills; also survived by eleven grandchildren. Resting at funeral home, 5708 W. Madison street, where services will be held Thurs

Chicago Daily Tribune.
THE WORLD'S GREATEST NEWSPAPER
WEDNESDAY, JANUARY 26, 1938.

OMIT DIVIDEND ON 'BIG STEEL' COMMON STOCK

Earnings Slump in Fourth Quarter.

Reflecting the business recession which started late last summer, leading steel companies yesterday reported 1937 fourth quarter earnings, which were sharply below those of the third quarter of last year and the fourth quarter of 1936.

Myron C. Taylor tells of shrinking steel demand.

The United States Steel corporation—the world's largest steel company—reported fourth quarter profit of $4,577,983, equal to $1.27 a share on the preferred stock, against $30,617,638, or $2.79 a share on the common stock, in the third quarter of 1937, and $20,650,780, or $1.65 a common share, in the fourth quarter of 1936. Earnings are before federal tax on undistributed profits.

Directors of United States Steel declared the regular quarterly dividend of $1.75 on the preferred stock, but took no action on a dividend on the common stock. The corporation paid a dividend of $1 on the common on Dec. 20, the first payment on the common since the 50 cents paid March 30, 1932.

Inland Steel Earns Less.

The Inland Steel company, Chicago, one of the largest independent steel companies, according to a preliminary report had a net profit of $867,571, equal to 55 cents a share on the capital stock, against a net profit of $4,433,375, or $2.82 a share, in the preceding quarter, and $3,867,625, or $2.58 a share, in the fourth quarter of 1936. Profit was before surtax on undistributed profits.

Myron C. Taylor, chairman of the board of United States Steel, said a declining demand for steel products continued in the last three months of 1937, reaching the lowest level in December, when production fell to 32.3 per cent of capacity.

"This serious interruption in activities of the mills," Taylor said, "created many difficult operating dislocations and intensified the falling off in earnings arising wholly from lesser volume."

Earnings for Year Reported.

For the full year 1937 net income of the corporation was $99,930,836 before provision for tax on undistributed profits, equal to $8.58 a common share, against $50,525,684, or $2.90 a common share, in 1936.

The corporation's output of finished products in the fourth quarter was at the average rate of 41.3 per cent of capacity, against 73.6 per cent in the preceding quarter. For the entire year 1937 output averaged 71.4 per cent of capacity, the best rate since 1929, when it averaged 89.2 per cent of capacity. For 1936 output averaged 59.3 per cent of capacity.

Shipments of finished steel products for 1937 totaled 12,825,467 tons against 10,825,122 tons in 1936. Shipments to customers currently represent about 32 per cent of plant capacity, Taylor said.

Net working assets of the corporation and its subsidiaries, before deduction of dividends declared and unpaid, were approximately $372,334,000 on Dec. 31, 1937, against $391,330,566 at the end of 1936 and $389,123,253 at the end of 1935.

Decline in Employment.

At the end of 1937 the corporation had approximately 236,000 persons on its pay roll, the low point for the year. The average number during 1937 was 261,293, against 222,372 in 1936. The total pay roll for 1937 was $442,929,918, against $338,866,121 in 1936. The average earning per employé per hour worked was 86.4 cents, against 73.7 cents in 1936.

For 1937 the total capital outlays for modernization and rehabilitation of plants, additional facilities and equipment, and for the payment of maturing bonds and other capital obligations of the subsidiary companies totaled approximately $133,600,000. On Dec. 31, 1937, there remained an unexpended balance of $80,000,000 of authorized appropriations, all of which is scheduled for expenditure during 1938.

Inland Steel Report.

The preliminary report of Inland Steel for 1937, which is subject to final audit, showed a consolidated net profit of $12,665,317, after excess profits tax, equal to $8.05 a share on the capital stock, against a net profit of $12,800,545, or $8.54 a share, for 1936.

Directors declared a dividend of $1, payable March 1 to stock of record on Feb. 15. A disbursement of a like amount was made on Dec. 1.

The regular meeting of directors of the Jones & Laughlin Steel cortion was postponed from yesterday to Feb. 25.

How Recent Market Prices of Automobile Stocks Compare with the 1929 Peak

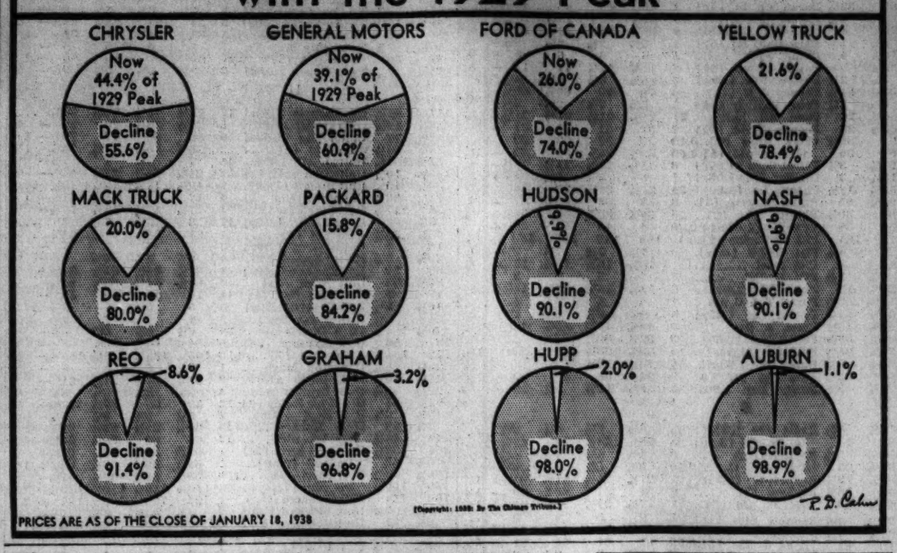

U. S. Steel Is Holding Firm for 200 Units

BY THOMAS FURLONG.

The United States Steel corporation [New Jersey] owns all or a substantial majority of the stock of 200 other companies, which together constitute the greatest industrial combination in the country.

United States Steel does not manufacture steel. It owns no ore reserves. It does directly none of the things with which its name is associated. These operations are delegated entirely to subsidiaries. So closely knit, however, are the properties and operations of the units controled by United States Steel that they are customarily regarded as one unit.

United States Steel is purely a holding company and as such might face legal execution if President Roosevelt should realize his declared objective of abolishing holding companies.

President's Definition Vague.

The President did not give a definition of the term "holding company" when he discussed the question and has since declined to be drawn out on the point. In a broad sense any company which holds securities of another corporation is a holding company.

Myron C. Taylor, chairman of United States Steel, in announcing recent changes in the organization, including merger of certain subsidiaries, said the idea of consolidating all subsidiaries into one concern had been rejected as undesirable. It would, however, appear to be the only alternative to dissolution if holding companies should be banned by law.

As a holding unit United States Steel differs radically from similar units in the utility industry. Frequently, a utility holding company will control the operations of a large number of properties in which it is only a minority stockholder.

U. S. Steel Owns Units.

United States Steel, however, owns virtually all of the stock of the subsidiary properties it controls. In most cases it is the only stockholder. The advantage of the holding company structure employed has been organizational rather than financial.

How the United States Steel organization could be readjusted to comply with a holding company prohibition is difficult to forecee. Presumably it would necessitate either the breakup of the vast combination or the formation of a single unit which would carry on, through divisions, the operations now delegated to subsidiaries.

In the latter event it is likely that greater centralization of control than now exists would result. The steel corporation, like other great corporations, has in recent years been moving toward decentralization of management.

Makes Shift in Authority.

A series of internal changes designed to give greater authority to the operating personnel of the subsidiaries has recently been made by United States Steel. The tendency has been to shift responsibility to the operating men at the steel centers and away from the financial management at New York.

Consolidation of the steel subsidiaries would centralize in one corporation iron ore mines, timber property, railroads, steamship lines, utility companies, coal and coke properties, cement manufacturing plants, and facilities for the conversion of raw materials and the manufacture of a diversified line of finished products.

SEVERAL ROADS GAIN FREIGHT, BUT OTHERS LOSE

Several railroads yesterday reported freight gains in the week ended Jan. 22, compared with the preceding week, but others showed declines. All except one road reported declines from a year ago. Revenue freight cars loaded in the week ended Jan. 22, with comparisons, follow:

	Wk. ended Jan. 22.	Prev. wk.	Yr. ago.
Burlington	20,551	22,395	24,540
Chesapeake & Ohio	26,175	26,801	30,740
Illinois Central	29,432	30,991	29,757
Missouri Pacific	23,015	23,722	24,495
Gulf Coast Lines	5,278	4,951	5,453
Int. Gt. Northern	4,550	4,163	4,326
N. Y., Chi. & St. L.	12,765	12,552	16,336
Northern Pacific	9,971	10,721	11,854
Pere Marquette	8,954	8,781	10,402
St. L.-San Francisco	12,445	12,702	13,668
Southern Pacific	91,179	92,088	95,229
Wabash	12,823	12,719	15,347

Senate Group Approves Nominees for RFC Board

Washington, D. C., Jan. 25.—(AP)—The senate banking committee reported favorably today the nominations for reappointment of five directors of the Reconstruction Finance corporation, including Jesse H. Jones of Texas, chairman. Other nominees were C. B. Merriam of Kansas, Charles B. Henderson of Nevada, Howard J. Klossner of Minnesota, and Emil Schram of Illinois. All were renominated for two year terms.

N. Y. STOCK, CURB EXCHANGES EACH SUSPEND A MEMBER

New York, Jan. 25.—(AP)—The New York Stock exchange membership of T. Gaillard Thomas II., exchange representative of the brokerage firm of Thomas & Griffith, was suspended today for three years, and the New York Curb exchange membership of Bernard F. Toole, Curb representative of the same firm, was suspended for one year.

Both exchanges charged violation of rules by the firm, and while declaring both Thomas and Toole were innocent of the violations complained of, held that under the regulations they, as exchange members, were responsible for the acts of partners.

Charles R. Gay, stock exchange president, said Thomas, through his firm, failed at various times to segregate common shares of Electrol, Inc., and Eastern Footwear corporation which customers had paid for in full. In addition, he charged, the firm made improper use of securities of a customer by delivering such securities on sales made by the firm for its own account.

CHICAGO BROKERS DIVIDED ON NEW SHORT SALE RULE

Some Predict Result Will Be Harmful.

Chicago brokers were divided in opinion yesterday on the ultimate result of the new short selling rule announced Monday by the Securities and Exchange commission. The rule, to become effective Feb. 8, forbids short sales except at prices ⅛ of a point [12½ cents a share] above the preceding sale.

One prominent broker declared the new rule is another step toward throttling of a free market for securities. He also expressed belief that the rule would do more harm than good because it would discourage short selling which, he said, provides a cushion for a weak market in the form of reserve buying power.

Calls Present Rule Adequate.

The same broker said that the rule went beyond the regulation of the type of short selling that results in bear raids on the market. He said he believed that adequate protection was provided by the present New York Stock exchange rule which prohibits short selling at a price below the preceding sale.

A number of other brokers agreed that too drastic a curb on short selling would result in wider fluctuations in the market than at present.

Others were of the opinion, however, that the new rule might not have much effect on the market, because odd lot selling was not included in the provisions of the rule and short selling still is possible on a rising market.

See No Effect on Day's Trade.

Most brokers agreed that the SEC announcement had no effect on the market yesterday.

From Washington came reports that the SEC may further investigate activities of a small group of short sellers on the New York Stock exchange.

Clarification of technical points contained in the new SEC rule will be sought by the New York Stock exchange in conversations between officials of the exchange and the commission, exchange officials said yesterday. Charles R. Gay, president of the exchange, said it will coöperate with the SEC in enforcing the rule.

EGG PRICES DIVE $105 A CARLOT TO TWO YEAR LOW

Storage eggs yesterday dropped to the lowest price in two years on the Chicago Mercantile exchange. Prices of the old crop contracts were down $105 a car lot under pressure of sharply increased receipts of fresh eggs in the east.

Futures for delivery this month of eggs stored in 1936 closed at 16¾ cents, off ¾ cent a dozen. February fresh egg contracts, influenced by the increased supply, closed down ½ cent a dozen at 19 cents after dropping ¾ cent from the opening.

Butter futures were unchanged to ⅛ cent lower, with the January contract closing at 31⅝ cents. Futures sales yesterday totaled 114 cars of eggs and 144 cars of butter.

Wilson & Co. Omits Common Stock Dividend

Directors of Wilson & Co., third largest meat packer, voted yesterday to suspend dividends on the common stock because of inventory losses last fall and general business uncertainties at present. The directors last month deferred action until the management was "better able to judge conditions and the prospect for earnings in the new fiscal year."

Thomas E. Wilson explains dividend omission.

The company paid 12½ cents quarterly on the common stock from March 1, 1935, through last Dec. 1, although earning only 28 cents a share in the 1937 fiscal year.

"Severe inventory decline during October, 1937, last month of the company's fiscal year just ended," explained Chairman Thomas E. Wilson, "have reduced earnings below total dividend disbursements for the year.

Await Future Earnings.

"Conservative consideration made advisable postponement of further payments to holders of common shares until surplus thus reduced is restored from earnings and until general business conditions are more stable and the company's results for the current fiscal year can be more accurately foreseen."

The Zenith Radio corporation also will pay no dividend this quarter. Although not on a stated regular basis, the stock has paid dividends of 50 cents in each of the last four quarters, and a dividend normally would be payable Jan. 30. Lack of action is interpreted as reflecting the desire of directors to have a better idea of earnings for the year to end April 30 before voting any further dividends to escape undistributed profits taxes. Business is reported to have declined sharply in recent months.

Deere Dividend Deferred.

Deere & Co. directors deferred action on common stock dividends, but voted the regular 35 cent preferred stock payment. The common shares were increased by a 200 per cent stock dividend last fall and a dividend of $1 a share was paid on the original stock.

Dividends declared yesterday, together with rate, period, and payment, and record dates, follow:

Stock, rate, period—	Payable.	Stock of record.
Alpha Portland Cement, 25c	Mar 25	Mar 1
Boston Fund, 18c q.	Feb 21	Jan 31
Champion Paper & Fibre, 25c	Feb 15	Feb 4
Chain Belt, 25c q.	Feb 15	Feb 1
Chi Mail Order, 25c q.	Mar 1	Feb 10
Creamy of Amer pfd, 87½c q.	Mar 1	Feb 10
Deere & Co pfd, 35c q.	Mar 1	Feb 15
Inland Steel, $1 q.	Mar 1	Feb 15
Int Bus Machines, $1.50 q.	Apr 11	Apr 1
McKesson & Rob pfd, 75c q.	Mar 15	Mar 1
National Biscuit, 40c q.	Apr 15	Mar 11
National Lead pfd, $1.75 q.	Mar 15	Feb 25
1900 Corp, B stock, 25c	Feb 15	Feb 5
Do pfd, $1.50 q.	Feb 25	Feb 15
Norfolk & Westn, $2.50 q.	Mar 19	Feb 28
Oak Pk Fed Sav & L, 2% s.	Dec 31	Dec 31
Pitney-Bowes Post Met, 10c q.	Feb 21	Feb 1
Servel, 25c q.	Mar 1	Feb 16
Soundview Pulp, 25c q.	Mar 1	Feb 15
Do pfd, $150 q.	Feb 25	Feb 15
Stand Cap & Seal, 40c q.	Mar 1	Feb 15
United Eng & Found, 50c q.	Feb 15	Feb 5
U S Steel pfd, $1.75 q.	Feb 19	Jan 28

The letter "q" in the table refers to regular quarterly dividends; "s" refers to semi-annual payments.

Dividend omissions: Wilson & Co., Deere & Co., and Zenith common stocks.

FRANC TUMBLES, BUT RALLY PARES LOSS AT CLOSE

New York, Jan. 25.—[Special.]—The French franc slid sharply today toward the lows of its recent break. Observers believed the French control fund was not operating most of the time in Paris, but reports from London indicated that after a time the British control stepped in to keep the French currency from declining too much against sterling.

In New York the franc opened at 3.26¼ cents, off 6⅝ points, later yielding to about 3.23 cents before a recovery to 3.28½ cents, or .04 of a cent below Monday's close. Some foreign exchange authorities here believe that at present the franc is somewhat overvalued and will tend to slide off whenever the control is not operating. The low just before the new Chautemps cabinet was formed was 3.23 cents.

Sterling was unchanged, closing at $4.99 13-16.

FARMERS' GRAIN CO-OP MARKET FIRM DISSOLVED

Stockholders End 8 Year Experiment.

Stockholders of the Farmers National Grain corporation yesterday ratified the recommendation of directors to dissolve the organization. The corporation, a government financed agency for coöperative marketing, ceased functioning as a marketing unit late last year. Its activities were taken over by regional coöperative associations.

Yesterday's action brings to an end the eight year old attempt to establish a successful national system of coöperative marketing for grain producers. Into the enterprise the federal government poured several million dollars on which it has little chance of recovery.

Will Liquidate Assets.

The decision of stockholders was announced by W. C. Horn, president of the national organization. The vote, he said, sustained the decision of the directors and directed the gradual liquidation of the organization's assets.

"The liquidation," he said, "will be carried on in an orderly manner during the next several months."

The program under which regional coöperatives have handled the marketing of their own grain since late last year has worked satisfactorily and will be continued in effect, he said.

Farmers National was employing 500 persons in its main office in Chicago and at its various branches before its activities were curtailed. Most of this personnel under the plan of dissolution was to be taken over by the regional coöps.

Chartered in 1929.

Farmers National was chartered in 1929 under the provisions of the agricultural marketing act. In its early days it acted as broker for the defunct Grain Stabilization corporation through which the federal government attempted to peg wheat prices at a high level.

The career of the organization has been stormy from its beginning. It forced its way into the Chicago Board of Trade over the bitter opposition of the members. This was accomplished through the secret purchase of the Updike Grain company of Omaha which held full membership privileges on the exchange.

With the exception of the period in which it was acting as broker for Grain Stabilization corporation the national coöp was consistently unprofitable. It underwent a financial reorganization in 1936, the government wiping off loans aggregating about $14,000,000 and advancing sufficient new credits to enable the corporation to continue in business.

Loss to U. S. 20 Millions.

The federal government total loss on the market venture may run as high as 20 millions, it is estimated.

The 1936 refinancing called for an "internal tax" on grain marketed through the coöp, the proceeds to be used in paying off government loans. This provoked dissatisfaction among the member coöperatives. Disagreement among the members resulted early last year in the retirement of C. E. Huff, who had been president of the organization since its inception. Horne was named to succeed him. W. C. Engel, vice president and general manager, has been the executive officer of the corporation since Huff's retirement.

12 DU PONT ITEMS DEVELOPED SINCE 1929 BOOST SALES

New York, Jan. 25.—[Special.]—Twelve products, developed largely since 1929, accounted for about 40 per cent of the total sales volume last year of the E. I. du Pont de Nemours & Co., Lammot du Pont, president, disclosed yesterday in an advance statement taken from his annual report to stockholders which will be published early in February.

Du Pont said production and sale of the twelve products now are giving employment directly to about 18,000 workers, compared with 10,700 employés in 1928 in the same group of products.

He listed the twelve groups of products with their year of introduction as follows: Duco lacquer, Dulux enamel [1930], Neoprene chloroprene rubber [1932], synthetic camphor [1931], Ponsol dyes, Anhydrous ammonia, synthetic methanol, synthetic urea [1935], Titanium pigments [1931], Viscose rayon, Acetate rayon [1929], and cellophane cellulose film.

Stock Market Committee May Present Report Today

New York, Jan. 25.—[Special.]—It was understood in Wall street tonight that the report of the committee for the study of the organization and administration of the New York Stock exchange, headed by Carle C. Conway, will be submitted to the government committee of the trading body tomorrow. It was further understood that it includes a recommendation that the exchange elect a paid president and that greater administrative power be placed in the hands of members of the paid staf, reducing the influence of the committees.

Hearings on Over-Counter Broker Bill Begin Tuesday

Washington, D. C., Jan. 25.—[Special.]—Hearings on the Maloney bill for regulating over-the-counter brokers and dealers will begin before the senate banking and currency committee next Tuesday, Senator Wagner announced today.

New SEC Members Call on President

William O. Douglas (center), chairman of the Securities and Exchange commission, and the commission's newest members—John W. Hanes (left) and Jerome N. Frank—are shown at the White House yesterday, where they called on President Roosevelt. Douglas said the visit was purely social one to enable him to present Hanes and Frank to the President.

[Associated Press Wirephoto.]

Grt. Western Capital Slash Plan Offered

Washington, D. C., Jan. 25.—[Special.]—The interest of the common stockholders of the Chicago Great Western Railroad company would be wiped out under recommendations made to the interstate commerce commission today by Examiner Homer H. Kirby.

Kirby urged that the capitalization of the road be cut to $62,000,000, approximately $76,000,000 less than the present capitalization. This would leave nothing of the present common stock.

Even at the road's "reproduction value" of $88,907,665, the net worth of the carrier's property would be only $44,221,601, Kirby told the commission.

Tells Views on Stock.

"It is apparent," Kirby said, "that the debtor's common stock has no value on the basis of earnings, past, present or prospective."

Kirby's recommendation in some respects follows the suggestions made by the carrier's management and representatives of the bondholders. The examiner borrowed from plans submitted by both groups and added some ideas of his own.

Fixed and contingent charges under Kirby's plan would amount to $1,702,000 annually. On the basis of estimated revenues he said this would leave about $1,000,000 for dividends.

Debt Would Be 26 Million.

Total debt of the road under Kirby's recommendations would be $26,000,000 including assumed obligations. The remaining $36,000,000 of capitalization would be capital stock.

The plan calls for immediate issuance by the reorganized company of $16,089,890 of 75-year first mortgage 4 per cent bonds; $5,331,600 of 100-year income mortgage 4½ per cent bonds [interest payable only if earned]; $19,549,200 of 5 per cent preferred stock, $50 par value, which would be partially cumulative as to dividends, and $16,613,015 of $25 par stock.

CO-TRUSTEE COMMENTS.

Luther M. Walter, co-trustee of the Great Western, said here yesterday that the recommendations of Examiner Kirby to the I. C. C. are in the main similar to the plan previously submitted. He would withhold further comment, he said, until he saw the text of the examiner's report.

BOARD OF TRADE SETS MARCH 1 FOR CARGILL HEARING

Directors of the Chicago Board of Trade yesterday set March 1 for hearing on charges of rules violations against the Cargill Grain Company of Illinois and three of its officials. The company and the individuals were cited for refusing to liquidate 2,000,000 bushels of corn when ordered to do so by the business conduct committee during the "squeeze" in the corn market last September.

An investigation of alleged market manipulation in the September corn contract still is in progress under the direction of a special committee headed by William H. McDonald. The committee is studying the market operations of the persons who had sold corn short as well as the holders of the contract, of which Cargill was the largest.

Directors referred to an arbitration committee a dispute between Mark, Laser & Co. and the Bunge North American company over a transaction in rye last year.

Estimate Cost of Federal Coal Control in St. Louis

St. Louis, Mo., Jan. 25.—(AP)—Richard F. Wood, director of the St. Louis Coal exchange, an organization of retail dealers, estimated today that price fixing under the Guffey coal act will add $3,750,000 to annual fuel bills in the St. Louis area, which receives its coal principally from the nearby Belleville, Ill., field.

BAIRD & WARNER
MORTGAGES
7 So. Dearborn · Cen. 1855

FERTILIZER FIRM'S PROFIT IS $527,185 ON LANDS SOLD TO TVA

New York, Jan. 25.—[Special.]—John J. Watson, president of the International Agricultural corporation, told stockholders at the annual meeting today that the company realized a net profit of $527,185 from sale of certain phosphate rock lands in Tennessee to the Tennessee Valley Authority.

Proceeds from this sale, together with the principal invested in the land, was used to acquire $633,000 of the company's 5 per cent sinking fund gold bonds. This reduced the amount outstanding to $4,100,000 with approximately $900,000 held in the treasury, he said.

International Agricultural also has sold its half interest in a German potash mine, and due to the restrictions imposed in Germany the company has invested the proceeds from this sale in stocks of potash companies listed on the German bourse. The company's half interest in the Germany company was carried on the books at $200,000.

Discussing the outlook for the fertilizer industry, Mr. Watson told stockholders that the trade generally estimates that fertilizer tonnage in 1938 will show a decline of 20 to 25 per cent from 1937 levels. It is not expected, he added, that International Agricultural's business will show a corresponding decline.

OIL COMPANIES FILE MOTIONS FOR NEW TRIAL

Madison, Wis., Jan. 25.—[Special.]—Motions that a new trial be granted, judgment arrested and the verdict set aside were filed in Federal court today by counsel for all of the sixteen major oil companies and thirty of their officials found guilty last week of conspiring to raise and fix prices on gasoline in violation of the Sherman anti-trust act.

The motions were directed particularly at the conduct of government counsel who, it was alleged, were permitted to make unsupported statements which "prejudiced and inflamed" the jurors. The motions also contended that the court submitted issues to the jury "fundamentally at variance with the charges" set forth in the indictment; that the court erroneously stated the law in his charge to the jury, and that there was a "fatal variance" between the indictment's allegations and the proof.

Judge Patrick T. Stone has indicated that arguments on the defense motions will not be heard before the middle of February.

$75,000 SALARY PAID TO HEAD OF SWIFT & CO.

Washington, D. C., Jan. 25.—(AP)—Reports to the Securities and Exchange commission showed today that Swift & Co. of Chicago paid President G. F. Swift $75,000 during the fiscal year ended Oct. 30, 1937. William B. Traynor, vice president and treasurer, and John Holmes, vice president, each received $50,000. Albert H. and Henry Veeder, general cuonsel, were paid $137,672.

David R. Wilson, president of Willys-Overland Motors, Inc., received $100,525 in the fiscal year ended Sept. 30, 1937, and George W. Ritter, secretary and general counsel, was paid $35,400.

John Moody, president of Moody's Investors' Service, New York, received $30,000 in the fiscal year ended Sept. 30, 1937.

Navy Purchases Motors to Equip 'Flying Boats'

Washington, D. C., Jan. 25.—(AP)—The navy awarded today a $1,008,217 contract to the Wright Aeronautical corporation, Paterson, N. J., for fifty-six airplane engines and spare parts. They are to be used in twenty-one two engine flying boats being built by the Glenn L. Martin company, Baltimore, Md.

THE DOW THEORY (Fourth Printing)
112 Pages, Abridged, With Current Market Comment on Averages 50c
A hand book on security price trends. Describes use of Dow's Theory as an aid in speculation and investment.
ROBERT RHEA
Colorado Springs, Colo.

ILLINOIS MINES FACE BIG LOSS IN PRICE FIXING

Sale of Rail Coal in East Periled.

BY PHILIP HAMPSON.

Coal mines in northern Illinois, the Peoria-Fulton county district, and in Indiana are threatened with the loss of approximately one million tons of coal business awarded them annually by eastern railroads as the result of the price boost for locomotive fuel ordered by the national bituminous coal commission in its minimum price schedule, it was learned yesterday. Those affected include both the deep shaft and strip types of mines.

Loss of this business, it was said, would deprive Illinois miners—who have long been unionized—of work and give it to eastern miners, who have been nonunion but who are now being recruited by the United Mine Workers, the C. I. O. union headed by John L. Lewis. Increasing the jobs available in the eastern fields, it was said, would provide an attractive sales talk for C. I. O. organizers. The Illinois and Indiana miners thrown out of work would be the goats, Illinois coal men said.

Prices Are Boosted.

Prices set by the bituminous coal commission for locomotive fuel were $2.15 a ton for Illinois fuel, regardless of the field from which it is obtained, and $2.10 a ton for Indiana coal. In the past the Illinois and Indiana mines sold their coal to the eastern roads at from $1.80 to $1.85 a ton. During the long arguments over minimum coal prices while the commission was hatching its minimum price schedule, the northern Illinois and Indiana mine operators are reported to have let it be known that they would be pleased with a $1.95 a ton rate on mine run or modified egg coal, at which price they would have made a satisfactory profit.

The price for the eastern coal prior to the minimum price schedule was about $2.05 a ton for locomotive fuel. Under the minimum price schedule it now is $2.15 a ton. Because they must now pay approximately the same amount for the western coal as for the eastern fuel, the eastern roads now are reported to prefer to haul the eastern coal several hundred miles from Pennsylvania and Ohio mines to fueling stations in Indiana and Illinois. The reason for this is that the eastern coal is of a somewhat higher quality than the western coal.

Advantage Is Removed.

The Illinois and Indiana mines for many years have been selling a large part of their output to the eastern roads because of the lower price they asked for their fuel. With this price advantage gone their business with the eastern roads is reported to be drying up. In some cases the western mines are losing business they have had for twenty years.

One operator declared that this deprivation of Illinois and Indiana mines is a clear violation of the mandate of the Guffey-Vinson act, which is administered by the national bituminous coal commission.

The act says that prices set up "shall preserve as nearly as may be existing fair competitive opportunities." Boosting of the level of Illinois and Indiana prices almost to the eastern prices destroys a competitive situation in effect for years, the Illinois coal operators say.

INSURANCE FIRMS TO RENEW FIGHT AGAINST LLOYD'S

Issuance of a license to underwriters representing Lloyd's of London Dec. 28 did not settle the question as to whether or not Lloyd's will continue to do business in Illinois, it was learned yesterday.

Leading American casualty and surety insurance companies—probably fifteen of them—are expected to file suit in Springfield today or tomorrow, appealing from the action of Director of Insurance Ernest Palmer in issuing the license. They have hired several attorneys and have challenged Attorney General Otto Kerner's interpretation of the new Illinois insurance code as it applies to Lloyd's. During hearings before the legislature last spring, Lloyd's representative said enactment of the code would force them out of business in Illinois. They operated for a time under a temporary permit until the license finally was granted.

Principal points at issue concern interpretation of provisions of the code relating to deposit requirements for protection of Illinois policyholders and to limitation of liability and credits for reinsurance of parts of risks underwritten.

ACCOUNTANTS
FEDERAL and STATE TAXATION
Special Loop Evening Class Now Organizing
For a limited group of picked members. To be taught by Milton Vogel, Ph.B., C.P.A. Beginning week of January 31. Low cost — convenient terms.
LaSalle School of ACCOUNTING
9 W. Washington St. Randolph 4500

Stocks, Bonds

New York Stocks.

[Chicago Tribune Press Service.]

New York, Jan. 25.—Declining fractions to two points, the stock market today gave another quiet and uninteresting performance. Today's activity marked the fourth consecutive day of declining prices.

Trading interest continued at a low ebb. The turnover was smallest for a full day since Aug. 31 last, totaling 535,430 shares, compared with 537,130 yesterday.

Steel, copper, motor, and aviation shares were under the most pressure. Although U. S. Steel common held within a fraction of its previous closing, other steels, notably Bethlehem and Youngstown, dropped as much as 2 points.

Boeing, Douglas, and Glenn Martin were the chief sufferers in the aviations, losses extending between 1 and 2 points.

Chrysler, Yellow Truck, and General Motors continued in generous supply. The first named dropped 1¼ points and Yellow Truck and General Motors gave up fractions.

In the coppers American Smelting and Kennecott incurred losses of 1⅜ and 1½ points, respectively, and Anaconda, International Nickel, and Phelps-Dodge declined fractions.

Lowering of the rubber export quota by the international rubber regulations committee failed to rally rubber shares. U. S. Rubber declined 1½ points, and Goodyear and Goodrich eased fractions.

Although there was no great pressure against the group, railroad shares receded in sympathy with the remainder of the list.

Johns Manville was conspicuously weak, slumping 4¼ points on a few hundred shares.

New York Bonds.

New York, Jan. 25.—(AP)—Wide breaks in a number of low priced railroad issues unsettled all divisions of the bond market today and losses of major fractions to 4 points were numerous. Sales were $6,335,275, compared with $5,219,350 Monday.

United States government obligations maintained a fairly even course until the final hour, but felt the pressure of increased offerings and ended 1-16 to 5-16 of a point lower.

Illinois Central 4s of 1952 yielded 6 points at 42½, Cleveland Union Terminal 5s were 5 lower at 85, and the 4½s were down 4 at 80. Southern Pacific 4½s lost 1⅜ at 50⅝ and Northern Pacific 4s were off 3 at 83½.

Most foreign dollar bonds were higher.

The Associated Press average of twenty rails dropped to a new low since May 3, 1933, at 63.2, off .7 for the day. The averages for all other groups were lower.

Chicago Stocks.

Volume leaders led the Chicago stock list lower yesterday, although most losses were fractional. A total of 23,000 shares was traded, compared with 18,000 shares Monday.

Of the 77 issues traded, forty declined, thirteen advanced and twenty-four were unchanged. Middle West dropped ⅜ to close at 5 on sales of 4,750 shares. Commonwealth Edison was off ½ at 25⅝, Chicago Corporation eased ⅛ to 2⅛, and Marshall Field slipped ¼ to ⅞.

The Tribune average of twenty representative stocks moved lower, closing at 10.11 compared with 10.33 Monday.

WHAT STOCKS DID

[Tuesday, Jan. 25, 1938.]

TRIBUNE AVERAGES.

	High.	Low.	Close.	Net chge.
25 railroads	22.78	22.47	22.55	—.34
25 industrials	161.00	158.37	159.51	—1.66
50 stocks	91.89	90.42	91.03	—1.00

	High.	Low.	Close.
50 stocks 1 yr. ago	138.85	136.92	137.72
50 stocks 2 yrs. ago	118.12	116.80	117.58

ASSOCIATED PRESS AVERAGES.

	30 Indus.	15 rails.	15 util.	60 stks.
Net change	—.9	—.4	—.4	—.7
Tuesday	64.8	19.2	32.7	45.2
Previous day	65.7	19.6	33.1	45.9
Month ago	59.8	19.0	32.0	42.5
Year ago	96.7	38.7	52.3	71.0
37-38 high	101.6	49.5	54.0	75.3
'37-38 low	57.7	18.7	31.6	41.7
1936 high	99.3	43.5	53.7	72.8
1936 low	73.4	30.2	43.4	55.7
1932 low	17.5	8.7	23.9	16.9
1929 high	146.9	153.9	184.3	157.7
1927 low	51.6	95.3	61.8	61.8

DOW-JONES AVERAGES.

	High.	Low.	Close.	Net chge.
30 industrials	129.47	127.97	128.33	—3.56
20 railroads	29.61	29.24	29.24	—0.36
20 utilities	20.72	20.38	20.46	—0.27
70 stocks	42.31	41.78	41.91	—0.52

ISSUES TRADED.

	Tuesday.	Monday.
Advances	95	186
Declines	480	280
Unchanged	121	160
Total issues	696	626
New 1937-38 highs	1	1
New 1937-38 lows	6	6

CHICAGO STOCKS AVERAGE.

	High.	Low.	Close.	Net chge.
20 stocks	10.25	10.08	10.11	—0.22

LONDON AVERAGES.

[London Financial Times.]

	High.	Low.	Close.
Industrials			117.2	—.1
Rails			64.5	..

BANK STOCKS

CHICAGO.

[Nominal quotations.]

	Yesterday. Bid.	Yesterday. Ask.	Monday. Bid.	Monday. Ask.
American National	165	180	165	180
Chicago Title	145	148	145	148
City National	133	138	132	138
Continental Illinois	98	100	100	102
First National	218	222	218	222
Harris Trust	280	290	275	290
Lake Shore Trust	60	65	60	65
Mercantile Trust	140	145	140	145
Merchandise	185	195	184	192
National Blvd.	170	180	170	180
National Builders	60	65	60	65
Northern Trust	530	545	535	545
Personal Loan	140	145	140	145
Terminal National	24	27	24	27

NEW YORK.

	Bid.	Ask.		Bid.	Ask.
Bank Am.	46½	48½	1stNatBos	39	41
Bk of Man	22¾	24¼	First Natl.	1785	1825
Bankers T	47½	49½	Guar Tr.	238	243
Bklyn Th.	82	87	Irving Tr	11½	12½
CenHB&Tr	96	99	Mfrs Tr.	37½	39½
Chase Nat	31	33	Do pfd	49½	51½
ChemB&Tr	43	45	Natl City	26¼	27¼
Comm'l	138	144	N Y Trust	94½	97½
Cont BaTr	12¾	13¾	Public	20½	31½
Corn Exch	52¼	53¼	Title G&T.	6	7
Empire Tr	22	23			

CHICAGO CURB.

	Sales.	High.	Low.	Close.	Prev. close.
Alld Br & D Co.	100	.25	.25	.25	.25
Campana Gold	750	.25	.21	.24	.28
F Fehr Br Co.	450	.40	.40	.40	.40
Schmidt Br Co.	200	.60	.60	.60	.75

BOARD OF TRADE STOCKS.

	Sales.	High.	Low.	Close.	Prev. close.
Gellman Mfg Co.	150	1¼	1	1¼	1
TMNortonBr pfd.	150	½	½	½	½

NEW YORK STOCK TRANSACTIONS

Tuesday, January 25, 1938.
Shares sold today..... 535,430
Year ago..... 2,174,330

Tuesday, January 25, 1938.
Total sales 1938 to date..... 18,943,651
Total sales 1937 to date..... 51,239,980

[The figure in brackets after name of stock is annual dividend rate.]

1937-'38 High	Low	Description div. rate, $—	Sales in 100s	Open	High	Low	Close	Net chge
		A						
55	36	Abbott L [1.60a]	1	38	38	38	38	+ ¼
22⅝	7⅞	Adams Exp [.60g]	6	10¼	10¼	9⅞	9⅞	—⅜
36	16½	Addressog [1.40]	5	22¼	22¼	21¾	21¾	—½
80¼	44½	Air Reduction [1a]	17	55½	55½	52	53⅝	—1⅞
5¼	½	Air-Way El Appl.	20	1	1½	1	1	....
15⅝	8	Alaska Jun [.60a]	13	12⅝	12½	12⅜	12⅜	—⅛
5⅝	1	Alleghany Corp	4	1½	1½	1⅜	1⅜	—⅛
58½	10	Do pfd xw	1	12½	12½	12½	12½	—4
59⅝	11	Do pfd $30 ww.	5	13½	13½	13	13½	—⅛
59	11	Do pfd $40 ww.	1	12¼	12¼	12¼	12¼	—2⅝
45⅝	13	AlleghenySil [1.60]	3	19½	19½	19	19	—1
27⅞	6½	Allen Indus [1]	1	8⅞	8⅞	8⅞	8⅞	—⅝
33½	10	Allied Mills [2g]	4	13⅝	13⅝	13⅝	13⅝	—⅛
21⅞	6½	Allied Strs	5	7⅞	7⅞	7⅞	7⅞	....
85	48⅝	Do pfd [5]	1	50⅝	50⅝	50⅝	50⅝	—⅝
83½	34	Allis-Ch M [3.50g]	25	47	47	45⅝	45⅝	—2
39⅝	8½	Alpha P Cem [1]	1	12½	12½	12½	12½+	⅛
8⅝	1¼	Amal Leather	1	2⅝	2⅝	2⅝	2⅝	—⅛
114⅝	51½	Amerada Corp [2]	7	65⅝	65⅝	65	65	—½
75¼	49⅝	†Am Bk N pf [3].0.30		51	51	51	51	—½
80⅝	28	Am Br Sh [3.40g]	2	38	38	37	37	—1⅝
121	69	Am Can [4]	3	80	80	80	80	—1
71	15¼	Am C & F [.25g]	6	23½	24	23½	24	....
33⅝	11¼	Am C & C [1.50g]	8	15⅝	15⅝	15⅝	15⅝	—⅝
33⅝	12½	Am Cr Sug [.50e]	3	15½	15½	15	15	—½
99¼	78½	†Do 6% pfd [6].0.40		78½	78½	78½	78½	—2½
13½	2	Am Encaus Tiling	5	4¼	4¼	4¼	4¼	....
13⅝	2½	Am & For Pow	4	3⅞	3⅞	3⅝	3⅝	—¼
68⅝	17½	Do $7 pfd	2	21½	21½	21	21	—1¼
38½	5⅝	Do 2d pfd	6	9	9	9	9	—1
21	7⅝	Am-Hawaii SS [1a]	1	11	11	11	11	—⅛
11¼	2½	Am Hi & Leather	2	3⅝	3⅝	3½	3½	—¼
55⅝	20½	Do pfd [3]	1	23	23	23	23	....
52⅝	32¼	Am Ho Pr [2.40a]	4	36	36	36	36	....
4⅝	1⅛	Am Ice	3	1⅞	1⅞	1⅞	1⅞	....
27⅝	14	Do pfd [2.50g]	1	16¼	16¼	16¼	16¼+	⅛
17⅝	5⅝	Am International	4	6⅝	6⅝	6½	6½	—¼
58⅝	14½	Am Locomotive	9	19⅝	19⅝	19	19	—⅝
125	53	Do pfd [7g]	1	66	66	66	66	—3⅝
29⅝	10½	Am M & F [.20e]	1	13⅝	13⅝	13⅝	13⅝	—⅛
13⅝	3	Am M & Met	2	4⅞	4⅞	4⅝	4⅝+	⅛
68⅝	24⅝	Am Metal [3g]	3	33	34⅝	33	34⅝+	1⅛
129½	100	Do 6% pfd [6]	1	104	104	104	104	—1
16½	3	Am Pow & Lt	23	5½	5⅝	5⅝	5⅝—	⅛
87⅝	31	Do $6 p [5.625g]	1	34	34	34	34	....
72½	26	Do $5 p[4.0875g]	3	28	28	28	28	....
29½	9¼	Am R & St S [1.60]	7	10⅝	10⅝	10⅝	10⅝	—⅝
45⅝	15½	Am Roll Mill	14	21	21	20⅝	20⅝	—⅝
101⅝	63⅝	Do pfd [4.50]	4	76⅝	76⅝	74⅞	74⅞—	2⅛
29	7½	Am Seat'g [1.25g]	2	12⅝	12⅝	12	12	—⅞
58	24½	†Am Ship Bld[2].0.30		32	32	32	32	—1
105⅝	41	Am S & R [.75e]	34	51⅝	51⅝	50	50¼	—1⅝
67½	46	Am Snuff Co [3a]	1	50½	50½	50½	50½	—⅝
73¼	22½	Am Stl Fdrs [2]	2	22	22½	22	22½	—1½
26½	7⅝	Am Stores	2	10½	10½	10½	10½	—⅝
66⅝	24	Am Sugar Ref [2]	1	27⅞	27⅞	27⅞	27⅞	—⅛
25⅝	14	Am Sum Tob [1a]	2	17⅞	17⅞	17⅞	17⅞	—⅝
187	140	Am Tel & Tel [9]	9	146½	146½	145¼	145½	—⅝
99⅝	58⅝	Am Tob B [5]	4	68½	68½	68¼	68¼	—¼
20½	4¼	Am Type Fdrs	4	6⅝	6⅝	6½	6½	—¼
20½	8	Am W Wks [.80]	15	11¼	11¼	11	11⅛	—⅛
107	82	Do 1st pfd [6]	1	85⅝	85⅝	85⅝	85⅝	....
14⅝	3½	Am Woolen	2	4⅝	4⅝	4⅝	4⅝	—⅛
79	25½	Do pfd	6	29½	29½	29¼	29½	—⅛
20	3¼	Am Zinc L & S	16	7¼	7¼	7	7	—½
69½	24½	Anaconda [1.75g]	63	32½	32⅝	32¼	32¼	—⅝
24⅝	10	Anch H Gl [.60a]	3	16½	16½	16¼	16¼	—⅝
37½	7	Andes Cop [.50g]	1	14	14	14	14	—1
111	93	Armour Del pf [7]	2	100	100	99⅝	99⅝	—⅛
13⅝	4⅝	Arm Cork Pl [.70g]	14	6⅝	6⅝	6⅛	6⅛	—¼
99½	57	Do pr pfd [6]	1	69⅝	69⅝	69⅝	69⅝	—⅛
70½	30	Armstg Ck [2.50g]	8	36½	36½	36½	36½	—⅛
17⅝	2⅝	Artloom Corp	1	4½	4½	4½	4½+	⅛
24⅝	6	Assd Dry Goods	400	7⅝	7⅝	7½	7½—	¼
94⅝	32⅞	Atch T&SF [2]	12	36⅝	36⅝	36½	36½—	⅛
104	66	Do pfd [5]	1	68	68	67⅞	67⅞—	¼
55½	18	Atl Ref Co [1.60g]	3	23½	23½	23	23	—1
37	18	Atl Refining [1]	24	20⅝	21⅛	20½	21¼+	⅝
18½	7⅛	Atlas Corp [.80]	3	8⅝	8⅝	8½	8½—	¼
52⅝	39¼	Do pfd [3]	5	40⅝	40⅝	40¼	40½—	½
18¼	4½	Atlas Tack [.50g]	1	6⅝	6⅝	6⅝	6⅝—	¼
36⅝	3⅛	Auburn Auto	5	5½	5½	4⅞	4⅞—	⅛
52½	15	†AusN pr A [5g].0.30		20½	20½	20½	20½+	½
9¼	2¼	Aviation Corp	11	4⅛	4⅛	4	4	—⅛
		B						
23⅝	5	Bald Loco ct	4	8⅝	8⅝	8½	8½—	⅝
40½	7⅝	Balt & Ohio	28	9	9	8⅞	9	—¼
47⅝	9½	Do pfd	7	10⅝	10⅝	10⅝	10⅝	—¼
110½	86	†B & Ar pfd [51].0.20		88	88	88	88	+1½
43⅝	10½	Barber Co [1g]	1	16¼	16¼	16¼	16¼	—¼
32	7⅝	Barker Bros [.75g]	1	9½	9½	9½	9½	....
35¼	10	Barnsdall Oil	10	14⅝	14⅝	14⅝	14½	....
15⅝	7¼	Belding-Hem [1]	5	8¼	8¼	8⅛	8⅛+	⅛
30½	8¼	Bendix Aviat [1]	4	13⅞	13⅞	13½	13½—	⅝
23⅝	15	Benef Ind Ln [2g]	2	17⅞	17⅞	17⅞	17⅞	—¼
62⅝	29	Best & Co [2.50a]	3	37⅞	37⅞	37	37	+1
105½	41	Beth Steel [5]	154	61⅝	61⅝	59⅞	60	—2
20	14	Do 5% pfd [11]	2	15½	15½	15½	15½—	⅝
129½	85½	Do 7% pfd [7]	1	94⅝	94⅝	94⅛	94⅛—	⅛
69⅝	22¼	Big Sand [3.50g]	1	25½	25½	25½	25½	....
38	13¼	Black & Deck [1]	1	16	16	16	16	—½
29⅞	9	Blaw Knx [1.20g]	8	13	13	12⅝	12⅝—	½
49⅝	16	Boeing Airp [.40g]	52	32½	32½	31½	31½—	1¼
43½	21	Bohn A & B [4g]	1	28¼	28¼	28¼	28¼—	¼
25	11	Bond Strs [1.60]	1	12¼	12¼	12¼	12¼—	⅝
28	16	Borden Co [1.60]	4	18⅝	18⅝	18⅝	18½—	⅛
50⅝	22⅝	Borg Warner [2a]	14	26½	26½	25¼	25¼—	1
35⅝	15⅝	Bow B B [.50e]	1	19¼	19¼	19¼	19¼	....
23¼	7	Bridgept Br [.75g]	1	9⅝	9⅝	9⅝	9⅝—	⅝
59⅝	18	Briggs Mfg [4g]	5	23⅝	23⅝	23¼	23¼—	½
45¼	10¼	Bklyn-Man Tr	6	10⅝	10⅝	10⅝	10½—	½
102¼	21	Do pfd [6]	1	31	31	31	31	....
52⅝	15½	Bklyn Un G [1.60]	4	18½	18½	18	18½—	⅝
25¼	6½	Bucyr-Erie [.70g]	1	8½	8½	8½	8½—	⅛
14⅝	2¼	Budd Mfg	3	5⅝	5⅝	5⅝	5⅝—	⅛
98	35	Do pfd	1	46½	46½	46	46	—1
13	2½	Budd Whl [.20g]	4	5	5	4⅞	4⅞—	⅛
45¼	10¼	Bullard Co [2g]	1	17⅝	17⅝	17⅝	17⅝	....
85⅝	15	Burr Add M [.20e]	11	18	18	17½	17½—	½
11⅝	1⅝	Bush Terminal	1	2⅝	2⅝	2⅝	2⅝—	¼
18¼	5⅛	Butler Bros [.60]	2	7½	7½	7¼	7¼	....
9¼	2¼	Butte Cop&Z[.10g]	6	3¼	3¼	3¼	3¼	....
33⅝	6	Byers A M Co	1	10	10	10	10	—⅝
34⅝	12⅛	Byron Jackson[.50e]	1	19⅝	19⅝	19⅝	19⅝+	⅝
		C						
48¼	18¼	Calif Pack [1.50a]	1	22½	22½	22½	22½—	½
6½	1	Callahan Z-Lead	13	2	2	2	2	—⅛
20½	4	Calumet&H [1.10g]	12	9	9	8⅞	8⅞—	⅛
37⅝	10	Campbell Wyan[1]	2	14	14	14	14	—⅝
38¼	9½	Can Dry G Ale	12	17	17	16⅝	16⅞—	⅝
17½	6⅞	Canad Pacific	14	7⅝	7½	7⅝	7⅝—	¼
35⅝	13½	Carpenter S[1.85g]	1	17½	17½	17½	17½—	½
9½	2⅞	Carriers&Gn [.35g]	1	4¼	4¼	4¼	4¼+	¼
191⅝	79	Case J I Co [6g]	5	93½	93½	91	91½—	2⅝
129⅝	97	Do pfd [7]	0.70	108	108	107½	107½—	½
100	40	Caterpil Tractr[2a]	9	49⅝	49⅝	48⅝	49	—1¼
105¼	97	Do pfd [5]	1	101⅝	101⅝	101⅝	101⅝+	⅝
41¼	13	Celanese Corp	11	15⅞	15⅞	15⅝	15½—	⅝
48¼	19⅝	Celotex Cor[1.20g]	1	21½	21½	21½	21½—	½
12⅝	2	Cent Foundry	3	3⅞	3⅞	3⅝	3⅝—	¼
107¼	96	†CentillL pf[4.50].0.40		105	105	104⅝	104⅝+	⅝
86⅝	34⅝	Cerro de Pas [1e]	9	41	41	40	40	—1⅛
23⅝	3½	Certain-teed Prod	6	7⅞	7⅞	7⅞	7⅞	....
82	18½	†Do 6% pfd	0.10	28	28	28	28	....
111	103½	ChampPa&F pf[6].0.50		104	104	104	104	....
68⅝	3¼	Ches & Ohio [.75e]	12	36	36	35½	35½—	⅝
4⅝	⅝	Chi & E Ill	1	1⅛	1⅛	1⅛	1⅛+	⅛
6⅝	⅞	Chi & N West	4	1⅜	1⅜	1¼	1⅜+	⅛
4	1	Chi Grt West	4	1⅛	1⅛	1	1	—¼
18¼	3	Do pfd	1	4¼	4¼	4¼	4¼—	⅛
3¼	⅝	Chi M St P & P	5	⅝	⅝	⅝	⅝	....
7¼	1½	Do pfd	2	1⅜	1⅜	1⅜	1⅜	....
22½	12	Chickasha Cot Oil	1	15	15	15	15	....
15⅞	3	Childs Co	4	5	5	4⅞	4⅞—	½
135¼	46¼	Chrysler Corp[10g].107		58⅛	58½	57¼	57½—	1¼
92	57	†CityL&P pf[6.50].0.50		65	65	65	65	....
10⅝	3	City Stores	1	3	3	3	3	—⅝
113	102⅝	ClevElilIu pf[4.50]	10	109	109	109	109	....
41	24½	Climax Mol [1.70g]	4	37½	37½	36½	37	—½
29⅞	13¼	Cluett Peabody [1]	5	14	14	14	14	—½
170½	93⅝	Coca Cola [3a]	1	122	122	122	122	+¼
59	50½	Do A [3]	1	59	59	59	59	+1
25⅝	8½	ColgatePalmP [.50]	5	10½	10½	10¼	10¼—	⅝
62⅝	18	Collins & Aik [5g]	4	25⅝	25⅝	25¼	25¼—	¼
112⅝	95	†Do pfd [5]	110	96	96	96	96	....
27¼	5¼	†Col & South	0.50	7¼	7¼	7¼	7¼+	¼
51⅞	11¼	ColFuel&Iron [1g]	2	17½	17½	17¼	17¼—	½
32	16⅝	Col Brdc A [1.95g]	1	20¼	20¼	20¼	20¼—	½
20⅞	4⅝	Colum G&El [.45g]	20	8½	8½	8	8	+⅛
39½	10	Colum Pict vtc[1]	1	13½	13½	13½	13½	....
60⅝	30⅝	Comm Credit [4a]	2	35⅞	35⅞	35⅞	35⅞—	⅛
80¼	34	Coml Inv Tr [4a]	3	41½	41½	41	41	....
21¼	5	Coml Solvent [.60]	6	8⅝	8⅝	8½	8½—	¼
4½	1½	Comwlth & South	58	1½	1⅝	1½	1⅝+	⅛
75⅝	34	Do pfd [7.75k]	6	37	37	36½	37	....
19½	4⅝	Conde Nast	1	6¼	6¼	6¼	6¼+	⅛
45½	20	Congoln Mines [2]	2	24½	24½	24½	24½+	½
22	5⅞	†Conn Ry & Lt pf.0.10		9	9	9	9	—½
33⅝	8	Consol Aircr [.50g]	27	17	17	16½	16½—	⅝
18⅞	4⅝	Consol Cigar [.75e]	1	7⅝	7⅝	7⅝	7⅝—	⅛
94	68	†Do pr p [6.50].0.50		74	74	74	74	+1
49⅞	21⅝	Cons Edison [2]	34	22½	22⅞	22⅝	22½—	½
108	92	Do pfd [5]	1	93½	93½	93½	93½—	½
5⅝	1	Consol Film Ind	2	1½	1½	1½	1½—	¼
17⅞	7	Consol Oil [.80]	13	9⅞	9⅞	9⅝	9⅝—	¼
1½	⅝	Consol Textile	8	⅝	⅝	⅝	⅝	....
37⅝	10⅝	Conta Corp [1.20]	4	15⅝	15⅝	15½	15½—	½
37⅝	7½	Cont Bak A	6	15½	15½	14⅝	14⅝—	⅝
5½	1	Do B	10	2½	2½	2	2	—⅛
64⅝	37½	Cont Can [.50e]	17	41½	41½	40¼	40½—	⅝
110	106⅞	Do pfd [4.50]	2	110	110	109⅝	109⅝+	¼
25⅝	5½	Cont Diam Fib	1	9	9	9	9	—½
42⅝	23	Cont Ins [1.60a]	4	30⅝	30⅝	30¼	30¼—	½
3⅝	⅞	Cont Motors	10	1⅝	1½	1⅜	1⅜+	⅛
49	24	Cont Oil Del [.25e]	33	30⅝	30⅝	30⅛	30⅛—	½
71¼	50½	Corn Products [3]	3	62½	62½	62½	62½—	½
10¼	3	Coty Inc [.10g]	11	4½	4½	4½	4½+	¼
56½	22	Crane Co [1g]	4	24⅝	24⅝	24	24	—¼
37	21	Cream of W [.50e]	1	23	23	23	23	—¼
28⅝	6½	Crosley Radio	1	9⅝	9⅝	9⅝	9⅝	....
100⅝	28¼	Crown Cork&S [2]	9	36½	36½	35½	35½—	1½
47¼	30½	Do pf xw [2.25]	1	33½	33½	33½	33½	....
81⅝	21	Crucible Steel	11	38½	39¼	38⅝	39	—⅝
17⅝	3	†Cuba R R pfd	2	10¼	10¼	10	10	+⅛
14⅝	2⅝	Cub Am Sugar	2	4⅝	4⅝	4⅝	4⅝—	⅛
45⅝	12	Cudahy Pack	2	18	18	18	18	+¼
20⅝	4	Curtis Publishing	5	6⅞	6⅞	6⅞	6⅞—	⅛
8⅝	2	Curtiss Wright	63	4⅝	4⅝	4⅝	4⅝—	⅛
23⅝	8¼	Do A [.50g]	33	17	17	16¼	16½—	½
86	48¼	†Cush 7% p[3.50].0.20		49½	49½	49¼	49¼—	⅝
27	18¼	Cutler Ham [.25g]	6	20⅞	20⅞	20	20	—1
		D						
27	19½	Deere & Co	33	22½	22⅝	22¼	22⅝—	⅛
58⅝	13	Del & Hudson	2	15½	15½	15½	15½	....
24½	5	Del Lack & West	9	7⅞	7⅞	7	7	—⅛
146½	88⅝	Detroit Edison [2e]	2	100¼	100¼	100	100	....
76⅝	20½	Dev & Ray A [3a]	1	34	34	34	34	+¼
36½	18¼	Diam Match [1]	1	25⅝	25⅝	25⅝	25⅝	....
40⅝	30	Do pfd [1.50]	1	35⅝	35⅝	35⅝	35⅝+	½
23	5⅝	Diam T Motor [1]	1	8	8	8	8	—⅛
29	10	Dis CorpSea [.50g]	1	14¼	14¼	14¼	14¼—	⅛
96	60½	Do pf xw [5]	1	69½	69½	69½	69½—	½
46⅝	10½	Dodge Dei Cas [2g]	2	20¼	20⅝	20¼	20⅝—	⅛
57⅝	35	Dome Mines [1e]	10	56⅝	56⅝	56¼	56⅝+	¼
77¼	26½	Douglas Aircraft	28

ALLIED MILLS PROFIT IN '37 IS $1,338,155

Electric Bond and Share Quarter Net 3 Million.

Allied Mills, Inc., yesterday reported net profit for 1937 of $1,338,155, or $1.41 a common share on 946,000 shares, compared with net profit in 1936 of $2,555,239, or $2.88 a share on 886,888 shares.

The company's report said that the drop in earnings was caused by rapid decreases in commodity prices in the last six months of 1937, which affected profits of the live stock feed and soy bean divisions. In the distillery division a decline in bulk sales of whisky contributed to lower earnings.

The Atlantic Refining company and subsidiary companies reported a net profit in 1937 of $9,942,000 or $3.51 a common share, compared with $7,348,000 or $2.59 a share in 1936.

Electric Bond and Share.

Electric Bond and Share company had net income for the quarter ended Dec. 31, 1937, of $3,086,329, or 18 cents a common share, compared with $2,601,722, or 9 cents a share, in the December quarter of 1936, the company reported yesterday. For 1937 net income totaled $10,642,146, or 42 cents a share, against $9,340,421, or 17 cents a share, in the preceding year.

The report of the Wayne Pump company, maker of filling station and garage equipment, showed net profit for the fiscal year ended Nov. 30, 1937, of $1,637,073, or $5.65 a share, compared with profit of $1,325,279, or $4.57 a share, in the preceding fiscal year.

Earns More in Quarter.

Remington-Rand, Inc., showed net income for the December quarter of $1,391,497, equal after preferred requirements, to 76 cents a common share. This compared with net income of $1,057,243, or 55 cents a share, in the last quarter of 1936.

Net loss of $179,486 was reported by the American Hide and Leather company for the six months ended Dec. 31, 1937, compared with net profit of $114,212, or $1.14 per preferred share in the corresponding 1936 period.

The United States Leather company for the fiscal year ended Oct. 31, 1937, had net profit of $238,629, or $5.18 a share on the 7 per cent prior preference stock, compared with income of $407,365, or $6.27 a preference share in the preceding fiscal year. H. M. McAdoo, president, said the decline was caused by a drop in inventory values.

Day's Earnings Reports.

Earnings reported yesterday were:

YEAR ENDED DEC. 31.		
Atlantic Ref & sub...	$9,942,000	$7,348,000
Mass Bonding & Ins..	1,483,691	....
YEAR ENDED OCT. 31.	1937.	1936.
Unit States Leather..	$ 238,629	$ 407,365
YEAR ENDED NOV. 30.		
Arlington Mills	$ 342,464	$ 719,524
Automatic Vot Mach	364,757	221,853
Wayne Pump & Sub.	1,637,073	1,325,279
QUARTER ENDED DEC. 31.		
Elec Bond & Share..	$3,086,329	$2,601,722
Hancock Oil Co......	210,295	63,875
Penn Coal & Coke...	*12,770	*10,149
Remington Rand	1,391,497	912,399
SIX MONTHS ENDED DEC. 31.		
Amer Hide & Leath..	*$ 179,486	$ 114,212
Hancock Oil Co.......	387,190	164,561
Republic Nat Gas....	534,684	356,653
Third Ave Rwy......	*407,886	*35,046
NINE MONTHS ENDED DEC. 31.		
Remington Rand	$3,774,066	$1,769,931
TWELVE MONTHS ENDED DEC. 31.		
Allied Mills & Sub...	$1,338,155	$2,555,239
Bentlivre Brewing....	61,520	140,885
Penn Coal & Coke....	*232,264	*28,188
DECEMBER.		
Third Ave Rwy......	$ 55,332	$ 15,231
FOUR WEEKS ENDED JAN. 8.		
Loblow Groceterias...$	116,035	$ 100,726
THIRTY-TWO WEEKS ENDED JAN. 8.		
Loblaw Groceterias...$	577,545	$ 550,556

*Loss.

Gen. Foods Reduces Prices on Dry Cereals and Coffee

The General Foods corporation yesterday announced reductions in basic prices of dry cereals and coffee. Post Toasties and Grapenuts Flakes were reduced between 15 and 20 per cent, and Maxwell House coffee was marked down 2 cents a pound. No other General Foods products will be reduced at this time, the company said. Reductions in a few cereal items have been made by other companies recently, according to reports, but Chicago wholesale grocers said the cuts so far had not been general.

Coal Commission Rejects Cleveland Plea on Prices

Washington, D. C., Jan. 25.—(AP)—The bituminous coal commission denied today the petition of the city of Cleveland for suspension of minimum prices on bituminous coal. The commission declared that to grant Cleveland's request would have a demoralizing effect on the soft coal industry.

Everyday Economics

[Registered U. S. Patent Office.]

Demurrage Charges.

Demurrage charges are penalties levied by railroads against receivers and shippers of freight cars for failure to load or unload cars promptly. The railroads have been forced to make these charges because companies sometimes keep cars out of circulation by holding them on private sidings until the goods are sold or they may use them for temporary storage purposes. The result is idle rail equipment and the penalty is intended to reduce the amount of this idle capital by forcing release of the cars for transportation purposes.

The roads allow companies to hold cars on private sidings forty-eight hours without charge. After this period the charge for each car is $2 a day for the first four days, Sundays and holidays excepted, and $5 for each day thereafter.

Some states have enacted reciprocal demurrage laws which penalize railroads for failure to provide cars within a certain period after the cars have been ordered.

Tomorrow: Bills of Exchange.

Business Bits

Lester M. Jones.

Lester M. Jones will become passenger trafic manager of the Milwaukee road Feb. 1, H. E. Pierpont, chief trafic officer, announced yesterday. Jones succeeds George B. Haynes, who is retiring after 45 years of service with the road. He has been passenger trafic manager since 1926. Jones began his railroad career as assistant ticket agent in Minneapolis. He has been assistant passenger trafic manager since 1936. Other changes Feb. 1 include promotion of William J. Cannon from general passenger agent to assistant passenger trafic manager and appointment of Harry Sengstacken as general passenger agent with headquarters in Chicago. Sengstacken has been Milwaukee general agent in Boston.

The Terminal National bank has opened a new personal loan department to handle loans from $50 to $1,000. Gaylord S. Morse, president, who made the announcement yesterday, said Carroll E. Prater, assistant cashier, has been appointed manager of the department.

H. F. Wuehrmann, president of the Uptown State bank, yesterday announced opening of a new department to specialize in small personal loans, salary loans, automobile loans, and small collateral loans. E. T. Kurzdorfer, assistant vice president of the bank, will be in charge of the department.

Annual meetings of members and directors of the State Street council were held yesterday. New directors elected are M. L. Kresge, Samuel Mailing, and Maurice Goldblatt. Six others were reëlected, and nine members of the board are serving terms not expiring until 1940 or 1941. Frederick D. Corley, chairman of the board; David K. Mayer Jr., president, and other officers were reëlected. Joseph Espovich was elected a member of the executive committee. Other members were reëlected.

The State Street Lighting association—lights for the world's brightest retail street are owned and operated by business houses on the street—elected Ernest Gluck a new director. Elmer T. Stevens, president, and other officers and directors were reëlected.

The Armstrong Paint and Varnish works, 84 year old Chicago company, elected R. G. Dahlberg a new vice president yesterday. Other officers were reëlected.

Logan A. Rozelle, associated with F. A. Brewer & Co. for ten years, has joined Case, Bosch & Co.

'PENNSY' ROAD'S EARNINGS FALL FROM YEAR AGO

The Pennsylvania railroad yesterday reported that its December net operating income was $3,201,380, against $8,797,941 in December, 1936, and $6,206,565 in December, 1935. For the entire year 1937 net operating income was $73,000,926, against $84,180,592 in 1936, and $70,394,641 in 1935.

Gross revenues for December stood at $30,135,115, against $40,401,711 for December, 1936. Gross revenues for 1937 totaled $455,933,509, against $441,425,189 in 1936.

Other railway net operating incomes reported yesterday follow:

	1937.	1936.
TWELVE MONTHS ENDED DEC. 31.		
Ann Arbor ....$	294,065 $	428,221
Delaware and Hudson	2,815,198	3,163,583
Great Northern	*10,071,321	*9,903,986
Hudson and Manhat	†588,201	†447,757
Norfolk and Western	*31,799,281	*32,909,524
Reading Company ..	13,856,835	13,944,785
Wabash	4,247,856	6,147,522
DECEMBER.		
Ann Arbor ....$	9,792 $	66,776
Delaware and Hudson	66,284	478,236
Great Northern......	*855,322	*3,233,924
Norfolk and Western	*2,433,195	*3,209,609
Minn and St Louis..	*478,714	*687,192
Reading Company ..	970,068	1,169,913
Wabash	408,462	1,078,390

*Net income. †Net loss.

ROOSEVELT TO GO OVER PLANS FOR BUYING UTILITIES

Invites Gov. Browning to Explain Proposals.

BY WALTER TROHAN.

[Chicago Tribune Press Service.]

Washington, D. C., Jan. 25.—[Special.]—The White House announced today that President Roosevelt will hold a preliminary conference Thursday with Gov. Gordon Browning of Tennessee on the possibility of state-federal purchase of private utilities operating in the TVA area, with a view to determining whether there will be a general conference on the subject.

Gov. G. W. Browning.

At the same time the board of directors of TVA authorized Director David E. Lilienthal to conduct negotiations with private utilities and with municipalities, mutual associations, rural associations, and other public agencies, looking toward the possible sale by private utilities of electric properties to such public agencies and to the TVA. The board further authorized Director Lilienthal to confer with other federal branches and agencies having an interest in the subject.

Proposal Follows Court Test.

Gov. Browning announced in Nashville on Jan. 22 that President Roosevelt had invited him, the three directors of TVA and Frank R. McNinch, chairman of the federal communications commission and former chairman of the federal power commission, to confer with the President on Thursday regarding the matter. The invitation followed the recent TVA victory in the federal court test in Tennessee in which the right of the TVA to go into the power business was upheld.

Gov. Browning originated the proposal that the state of Tennessee and TVA coöperate in the purchase of generating facilities and transmission lines of the Tennessee Electric Power company, a subsidiary of Commonwealth and Southern.

The White House revealed today that President Roosevelt and Gov. Browning, after a long distance telephone talk yesterday, agreed to a change in the plans for a preliminary meeting between them with the possibility of a later conference with the larger group.

Senator McKellar Opposes Plan.

Senator Kenneth McKellar of Tennessee, a White House caller, protested to President Roosevelt today against the proposal. He said:

"I came to see President Roosevelt this morning to discuss with him published reports about Gov. Browning's proposal for the state of Tennessee to buy the Tennessee and other power companies.

"I found the President was not familiar with provisions of the proposal, but that Gov. Browning is to come later in the week and submit his plan.

"I protested vigorously and I believe the large majority of the people of Tennessee oppose the published proposal."

Willys-Overland to Hire 2,000 in Next Two Weeks

Toledo, O., Jan. 25.—[Special.]—David R. Wilson, president of Willys-Overland Motors, Inc., announced today that more than 2,000 workers will be restored to the company pay rolls within the next two weeks. Additional workers will be hired as conditions warant, he added.

OFFICIAL WEATHER FORECAST

The official forecast for today and tomorrow and yesterday's table of records follow:

WISCONSIN: Cloudy, snow flurries in east, and north, somewhat colder in east and north Wednesday; Thursday generally fair, not so cold in afternoon.

INDIANA: Snow flurries, continued cold Wednesday; Thursday partly cloudy, snow flurries in northeast, continued cold.

LOWER MICHIGAN: Snow, probably heavy in north portion, strong north to northwest winds, colder Wednesday; Thursday partly cloudy to cloudy, snow flurries likely, continued cold.

UPPER MICHIGAN: Snow, probably heavy, somewhat colder, strong north to northwest winds Wednesday diminishing; Thursday partly cloudy to cloudy, snow flurries likely, continued cold.

MISSOURI: Generally fair in west, mostly cloudy in east, continued cold Wednesday; Thursday fair, rising temperature.

IOWA: Generally fair in west, mostly cloudy in east portion, not quite so cold in extreme northwest Wednesday afternoon; Thursday generally fair, rising temperature.

MINNESOTA: Generally fair, colder in northeast Wednesday; Thursday partly cloudy, rising temperature.

NORTH DAKOTA: Increasing cloudiness, not so cold in west and north Wednesday; Thursday mostly cloudy, somewhat warmer in east and central.

SOUTH DAKOTA: Generally fair Wednesday and Thursday; not so cold.

NEBRASKA: Fair and not so cold Wednesday and Thursday.

KANSAS: Fair, slightly warmer Wednesday; Thursday fair, somewhat warmer.

OHIO: Snow flurries and continued cold Wednesday; Thursday probably snow flurries and continued cold in northeast and generally fair with slowly rising temperature in west and south.

Place of observation. State of weather Jan. 25, 6:30 p. m. Central standard time.	Direction of wind	Temp. 6:30 p. m.	Highest today	Lowest last night	Precipitation last 24 hours
East central states—					
Alpena, snow	N.W.	22	26	26	.08
Cairo, cloudy	W.	22	36	26	.08
Chicago, snow	W.	11	19	19	.03
Cincinnati, cloudy	S.W.	10	24	24	...
Cleveland, snow	S.W.	18	30	28	.12
Detroit, snow	S.W.	18	28	28	...
Escanaba, snow	N.	18	20	18	.32
Evansville, snow	N.W.	18	20	20	.58
Fort Wayne, cloudy	W.	18	24	24	.02
Grand Rapids, snow	N.W.	20	22	22	.14
Green Bay, snow	N.W.	14	16	16	.14
Indianapolis, snow	W.	8	20	18	.06
La Crosse, cloudy	N.W.	8	8	6	.01
Ludington, snow	N.W.	20	20	20	1.14
Madison, cloudy	N.W.	8	10	10	...
Marquette, snow	N.W.	16	18	18	.74
Memphis, clear	N.W.	28	32	30	.02
Milwaukee, snow	N.W.	12	16	16	.06
Nashville, cloudy	W.	26	28	28	.18
Peoria, snow	W.	6	8	8	.01
S. Ste. Marie, snow	N.E.	12	22	22	.42
Springfield, Ill., cloudy	W.	8	10	10	.12
West central states—					
Bismarck, clear	N.W.	—6	2	—12	...
Charles City, snow	N.W.	2	4	—2	.01
Concordia, clear	N.	18	20	14	...
Davenport, snow	N.W.	6	8	6	.02
Des Moines, cloudy	N.W.	6	10	2	...
Devils Lake, clear	N.W.	—10	—6	—18	...
Dodge City, clear	N.	28	32	18	.01
Dubuque, snow	N.W.	8	8	6	.02
Duluth, cloudy	N.W.	4	6	4	.16
Huron, clear	N.W.	—4	0	—10	...
Kansas City, clear	N.W.	14	16	12	...
Keokuk, snow	N.W.	6	6	6	.04
Moorhead, cloudy	N.	—4	—4	—10	...
North Platte, clear	N.	20	24	12	...
Oklahoma City, clear	N.W.	32	36	26	...
Omaha, clear	N.W.	6	10	2	...
Rapid City, cloudy	N.	18	24	14	.01
Sioux City, cloudy	N.W.	0	4	—4	...
St. Louis, snow	W.	10	14	14	.02
Minneapolis, cloudy	N.W.	0	4	0	.06
Springfield, Mo., clear	N.W.	16	18	16	...
Wichita, clear	N.	24	28	20	...
Williston, cloudy	S.E.	0	2	—10	...
Eastern states—					
Albany, cloudy	N.W.	36	60	44	1.04
Atlanta, clear	W.	36	38	36	.06
Boston, clear	S.W.	48	54	36	...
Buffalo, snow	S.W.	24	32	32	.20
New York, rain	W.	48	56	46	.48
Oswego, snow	S.W.	30	38	38	.48
Philadelphia, cloudy	W.	42	56	52	.24
Pittsburgh, snow	S.W.	18	34	34	.56
Raleigh, cloudy	S.W.	42	52	50	.08
Washington, cloudy	S.W.	44	54	48	.36
Gulf states—					
Abilene, clear	N.W.	40	44	32	...
Amarillo, clear	W.	36	38	22	...
Brownsville, clear	E.	52	56	42	...
El Paso, clear	W.	46	48	28	...
Dallas, clear	W.	38	40	34	...
Galveston, clear	N.W.	46	50	M	M
Jacksonville, clear	W.	50	56	54	.01
Miami, clear	N.W.	60	70	64	...
Mobile, clear	W.	44	50	44	...
New Orleans, clear	W.	46	50	44	...
San Antonio, clear	N.W.	48	50	42	...
Shreveport, clear	N.W.	40	44	34	...
Tampa, clear	N.W.	52	62	58	.30
Vicksburg, clear	W.	38	44	36	...
Mountain states —					
Boise, clear	W.	36	38	26	...
Cheyenne, cloudy	N.W.	26	26	8	...
Denver, cloudy	N.W.	34	36	18	...
Havre, cloudy	N.E.	20	22	—6	...
Helena, cloudy	W.	38	38	26	...
Lander, cloudy	W.	26	30	4	...
Miles City, cloudy	S.E.	26	26	14	...
Phoenix, clear	W.	62	66	32	...
Pueblo, clear	S.E.	32	32	16	...
Salt Lake City, cloudy	S.W.	36	38	18	...
Santa Fe., clear	N.W.	30	32	8	...
Yellowstone Pk., cl'dy	S.W.	20	26	8	...
Pacific states—					
Fresno, clear	N.W.	62	64	40	...
Los Angeles, clear	W.	74	76	50	...
Portland, Ore., cloudy	S.E.	50	50	34	...
San Diego, cloudy	N.W.	66	68	50	...
San Francisco, clear	N.E.	62	62	46	...
Seattle, cloudy	N.	52	52	40	...
Spokane, cloudy	N.W.	36	38	28	...
Walla Walla, cloudy	S.W.	36	38	36	...
Yuma, clear	N.	64	66	46	...
Canadian—					
Battleford, cloudy	S.E.	10	10	..	...
Calgary, cloudy	N.W.	38	46	12	...
Edmonton, cloudy	W.	38	38	—8	...
Medicine Hat, cloudy	S.W.	30	34	0	...
Minnedosa, clear	W.	—16	—4	—18	...
Montreal, cloudy	W.	34	46	36	.50
Quebec, cloudy	S.W.	34	48	32	1.24
Qu' Appelle, cloudy	S.W.	—6	0	—22	...
The Pas, cloudy	S.W.	—18	—14	—30	...
Toronto, cloudy	S.W.	26	36	34	.06
White River, snow	N.	—2	6	4	1.12
Winnipeg, clear	N.W.	—10	—4	—16	...

NEW YORK BOND TRANSACTIONS

BOND AVERAGES

[Compiled by the Associated Press.]

	20 rails.	10 ind.	10 ut.	10 fgn.
Net change ...	— .7	— .3	— .2	— .1
Tuesday	*63.2	96.5	90.4	66.5
Previous day ..	63.9	96.8	90.6	66.6
Month ago	71.9	96.0	90.7	65.7
Year ago	97.7	104.1	102.1	73.7
1937-'38 high..	99.0	104.4	102.8	74.7
1937-'38 low....	63.2	95.5	90.1	64.2
1936 high	98.2	104.4	103.1	73.6
1936 low	86.9	101.8	99.3	67.6
1932 low	45.8	40.0	64.6	42.2
1928 high	101.1	98.9	102.9	100.5

10 LOW YIELD BONDS.

Tuesday	108.3	Prev. day	108.5
Month ago	108.6	Year ago	112.7
1937-'38 high	113.7	1937-'38 low	107.0
1936 high	113.5	1936 low	110.2
1928 high	104.4	1932 low	86.8

Tuesday, January 25, 1938.

Sales today, face value.......$ 6,335,275 Total sales 1938 to date....$136,026,950

Year ago...................... 14,971,000 Total sales 1937 to date.... 298,854,000

UNITED STATES GOVERNMENT LOANS.

[United States government loans in dollars and thirty-seconds.]

Sales in thous.	Issue—	High.	Low.	Close.	Net chge.	Closing Bid.	Asked.	Yield.	Close yr. ago.
3	Treasury 3⅜s, '43-'40 June..	106.6	106.6	106.6	— .1	106.6	106.10	.69	107.7
1	Treasury 3⅜s, '43-'41 March.	107.7	107.7	107.7	— .2	107.8	107.12	.98	108.5
4	Treasury 3¼s, 1941......	107.18	107.14	107.18	+ .1	107.14	107.18	1.05	108.3
11	Treasury 3⅜s, 1947-'43......	108.10	108.7	108.8	— .7	108.8	108.11	1.74	109.12
8	Treasury 3¼s, 1945-'43......	107.25	107.21	107.25	...	107.23	107.25	1.81	108.17
21	Treasury 3¼s, 1946-'44......	107.21	107.21	107.21	— .4	107.19	107.23	1.92	108.18
21	Treasury 4s, 1954-'44......	112.29	112.27	112.27	— .10	112.29	113	1.97	114.9
1	Treasury 2¾s, 1947-'45......	104.10	104.10	104.10	— .9	104.13	104.15	2.11	105.14
68	Treasury 2½s, 1945.........	103.9	103.8	103.9	— .2	103.9	103.10	2.04	......
1	Treasury 3⅜s, 1956-'46......	111.8	111.8	111.8	— .7	111.10	111.14	2.20	113.10
100	Treasury 3s, 1948-'46......	105.24	105.24	105.24	— .4	105.24	105.25	2.23	107.8
27	Treasury 3⅛s, 1949-'46......	106.15	106.15	106.15	— .2	106.14	106.17	2.26	108.3
28	Treasury 4¼s, 1952-'47......	117.19	117.18	117.18	— .3	117.18	117.25	2.20	120.7
20	Treasury 2⅝s, 1951-'48......	102.16	102.14	102.16	— .4	102.14	102.16	2.46	104.10
1	Treasury 3⅛s, 1952-'49......	106.11	106.11	106.11	— .2	106.8	106.11	2.50	108.5
9	Treasury 2½s, 1953-'49......	99.31	99.25	99.31	+ .2	99.29	99.31	2.50	101.9
117	Treasury 2⅝s, 1954-'51......	101.18	101.15	101.17	— .3	101.16	101.17	2.61	103.2
14	Treasury 3s, 1955-'51......	104.18	104.14	104.16	— .4	104.16	104.18	2.60	106.12
11	Treasury 2⅞s, 1960-'55......	102.10	102.5	102.8	— .4	102.9	102.11	2.70	104.7
7	Treasury 2¾s, 1959-'56......	101.10	101.6	101.6	— .3	101.7	101.9	2.66	102.31
30	Fed Farm Mtg 3s, 1947-'42..	104.6	104.3	104.3	— .7	104.3	104.8	1.88	105.6
41	Home Own Ln 2⅞s, '49-'39..	102	101.29	101.31	— .1	101.30	101.31	1.44	102.21
56	Home Own Ln 2¾s, '44-'42..	101.21	101.20	101.21	...	101.20	101.21	1.85	102.19
68	Home Own Ln 3s, 1952-'44..	104	103.28	103.31	— .1	103.31	104.7	2.27	104.23

UNITED STATES TREASURY NOTES.

[Quoted by C. F. Childs & Co.]

[Fractional parts of quotations are in 32ds of 1 point.]

Series and maturity—	Bid.	Asked.	Yield.	Series and maturity—	Bid.	Asked.	Yield.
A 2⅝s, Feb. 1, '38....	100	......	......	A 1⅝s, March 15, '40.	101.27	101.29	.73
C 3s, March 15, '38....	101.3	101.5	—49-64	B 1⅝s, June 15, '40...	101.22	101.24	.76
B 2⅞s, June 15, '38...	101.20	101.22	—19-32	C 1½s, Dec. 15, '40...	101.21	101.23	.90
D 2½s, Sept. 15, '38...	101.29	101.31	—25-64	A 1½s, March 15, '41.	101.19	101.21	.96
E 1½s, Dec. 15, '38...	101.4	101.6	— 5-64	B 1⅝s, June 15, '41...	101.7	101.9	.99
C 1⅛s, March 15, '39.	101.12	101.14	.23	C 1⅜s, Dec. 15, '41...	100.25	100.27	1.03
A 2⅛s, June 15, '39..	102.13	102.15	.33	A 1¾s, March 15, '42.	102.9	102.11	1.17
D 1⅝s, Sept. 15, '39..	101.15	101.17	.43	B 2s, Sept. 15, '42....	103.10	103.12	1.25
B 1⅞s, Dec. 15, '39...	101.16	101.18	.54	C 1⅞s, Dec. 15, '42....	102.9	102.11	1.26

DOMESTIC.

Sales thous.	Issue	High.	Low.	Close.	Net chge.
6	AdamsE4¼s'46 st.	100	100	100	....
5	Alleghany 5s '44.	70	69	69	— 2
2	do 5s '49	62	61½	62	+ ½
21	†do 5s '50 st ..	31½	31	31½	....
6	Allegh Val 4s'42.	107½	107½	107½	— ¼
44	AllisChalm 4s'52.	104⅝	104	104	— ¾
5	Am&FP 5s 2030.	54	54	54	— 1⅛
5	Am Ice 5s '53..	98	98	98	....
9	AmIGCh 5½s '49.	103½	103¼	103½	+ ¼
18	Am Int 5½s '49.	96	95	96	— 1⅛
6	AmT&T 5½s '43.	113¼	112⅞	113⅛	+ ⅝
31	do 3¼s '66	101	101	101	+ ¼
42	do 3¼s '61	101½	100⅞	101⅛	+ ⅛
6	‡AmTFdr cv '50.	105½	105	105½	+ ½
7	AmWW&E 6s'75.	95	94	94	— ¾
22	AnacCop 4½s '50.	103⅞	103¼	103⅞	+ ⅝
1	AnnArbor 4s '95.	39	39	39	....
3	Arm Del 4s '57.	92⅝	92¼	92⅝	+ ⅛
1	do 4s '55......	92⅝	92⅝	92⅝	+ ⅝
62	AT&SF 4s '95 ..	108	107¼	107½	— ⅛
19	do 4s '95 reg ..	106	105	105	....
8	do aj 4s '95 st.	101	100½	100⅛	— ¾
29	do cv 4½s '48 ..	103	102⅛	103	....
14	ACLine 1st4s'52.	87½	86	86	— 3
1	do 4½s '64	70⅝	70⅝	70⅝	+ ⅛
8	do 5s '45.......	82	81	81	— 2⅛
2	Atl&Dan 1st4s'48.	29⅛	29⅛	29⅛	....
49	B&O rfg 6s '95..	35	32	32⅝	— 2¼
28	do 1st 5s '48 ..	66½	65½	65½	....
12	do rfg 5s '95 ...	31½	30¾	30¾	— 1½
44	do 5s '96F	31	29	29	— 1⅝
12	do 5s 2000D	30	29½	29½	— 1
75	do cv 4½s '60 ..	27½	25⅝	26⅝	— ⅝
19	do 4s '48	61⅝	60	61½	+ 2
17	do 4sPLEWV '41.	47½	46⅝	47	....
11	do 5s S W '50 ..	45½	45	45	....
5	Bang&A cn4s'51.	104¼	104¼	104¼	....
16	BethStl 4½s '60.	103½	103	103¼	+ ¼
18	do 3⅜s '66	95⅝	95¼	95⅝	....
9	Boston&Me 5s'67.	38	37⅜	38	+ 1½
13	do 4⅜s J J '61.	34	32	34	+ 2
2	do 5s '55	39	39	39	+ ⅝
1	BklyCityRR5s'41.	40¼	40¼	40¼	— 1⅛
20	BklyEdis 3¼s'66.	103⅝	103⅛	103¼	+ ⅛
15	BklyMTr 4½s'66.	53	51½	51½	— 1
7	BklyUE 1st5s'50.	77	77	77	— 1½
13	BklyUGas 5s '45.	107½	107⅛	107⅛	+ ⅛
2	do 5s '50	69	69	69	+ 1
2	do 5s '57B	94½	94½	94½	+ ½
2	Buf R&P 4½s '57	32⅜	32½	32⅜	+ ¼
4	Cal Pack 5s '40.	104⅛	104⅛	104⅛	....
8	Can Sou 5s '62..	106	105⅝	105⅝	— ⅝
5	CanNt 5s'60 July.	115⅞	115⅞	115⅞	— ⅛
1	do 4⅜s '55......	116⅝	116⅝	116⅝	— ¼
4	do 4½s '51......	114	114	114	— ⅛
2	do 4½s '56......	114⅝	114⅝	114⅝	+ ⅛
5	do 4½s '57......	113⅝	113⅝	113⅝	— ⅛
2	Can Nor 6½s '46.	123⅝	123⅝	123⅝	— ⅛
5	Can Pac 5s '44..	112⅝	112⅝	112⅝	— ⅛
2	do 4½s '46......	103	103	103⅛	— ⅛
5	do 4½s '60......	96⅝	96	96	— ⅛
27	do 4s perp.....	87⅛	87	87¼	— ⅛
1	Celot 4½s '47 ww	75	75	75	— 1
2	†GenGa 1st 5s'45	50	50	50	—21
3	CIE&G 5s '51....	99⅝	99⅝	99⅝	— ⅛
103	CNYP 3⅜s '62..	103½	103	103⅛	— ⅝
5	Cen Pac 5s '60..	62½	60½	60½	— 2
7	Cert-td 5½s '48..	59	58½	58½	— 1½
2	C&O cn 5s '39..	105½	105½	105½	....
1	do 4½s '92......	118½	118½	118½	....
7	do 3½s '96D....	93	92	92	— 1
24	do rfg 3½s '96E	93⅝	92½	92½	— ⅛
1	Chi&Alton 3s '49	21⅛	21⅛	21⅛	— ⅜
2	CB&Q 4½s '77..	97	97	97	— 2
1	do 4s Ill '49....	105⅞	105⅞	105⅞	— ⅛
1	†Chi&E I 5s'51 ct	14	14	14	— 1⅛
37	†Chi G W 4s '59	17⅝	17	17⅝	+ ⅛
1	†Chi I&L 6s '47.	13¼	13¼	13¼	+ 1
33	†CMSP&P 5s '75	12	11⅛	11⅞	....
157	‡do adj 5s 2000	4⅝	4½	4½	— ⅛
2	†CM&SP 4½s'89C	31	31	31	....
2	†do 4½s '89E....	31	31	31	....
7	†do gen 4s '89..	30½	29½	30⅛	+ 1
2	†‡C&NW 6½s '36	18⅝	18⅝	18⅝	— 1
14	†do gm 5s '87..	17½	17¼	17⅝	+ ¼
39	†do cv 4⅜s '49..	6¼	5⅞	6⅛	+ ¼
3	†do gm 4½s '87..	16½	16½	16½	— 1⅝
2	†do 4½s 2037.....	10⅝	10⅝	10⅝	— ⅝
6	†do 4s '87.......	16	15½	15½	— ⅜
5	†Chi&NW 4s'87 st	16⅛	15½	15½	— 1⅛
7	†do 3¾s '87.......	15¼	15¼	15¼	+ 1
6	†‡CRI&P4½s'52A	8½	8½	8⅝	....
5	†‡do 4½s'52A ct	7½	7⅝	7⅛	— ⅛
7	†‡do rfg 4s'34...	8⅝	8⅛	8⅞	— ⅜
6	†‡do rfg 4s'34 ct	7½	7⅛	7⅛	— ⅜
5	Ch Un Sta 4s'44.	107	107	107	+ 1
3	do 4s '63D.......	108⅛	108⅛	108⅛	....
12	do 3⅜s '63.......	105⅛	105⅛	105⅛	— ⅛
1	do 3½s '51.......	104⅜	104⅜	104⅜	....
2	CinnG&E 3¼s'66.	102⅞	102⅞	102⅞	+ ⅛
2	CinUnTm 5s'57C.	108⅛	108⅛	108⅛	+ ¼
21	CCC&StL 4½s'77.	59⅝	58⅝	58⅝	— ⅝
136	do gen 4s '93....	86	84⅝	86	— ⅜
1	ClevClIr 4⅜s'50..	106	106	106	....
2	Clev&P 4½s '77.	106⅝	106⅝	106⅝	+ ⅝
9	Clev U T 5½s'72	91⅝	89	89	— 3
4	do 5s '73.........	90	85	85	— 5
5	do 4½s '77C......	80	80	80	— 4
4	‡Col F&I 5 '70.	61⅝	61⅝	61⅝	+ ⅝
5	Col&So 4½s '80	39⅝	39⅝	39¼	+ ¼
3	Colmb G 5s'52 Ap	96	95½	95½	— ½
20	do 5s '52 May..	95⅝	93¾	93⅝	— 2⅝
14	do 5s 1961.......	93	92⅝	93	....
6	ColRyP&L 4s'65..	107⅛	107⅛	107⅛	— ⅛
2	Coml Cred 3¼s'51	97⅛	97⅛	97⅛	+ ⅛
20	do 2⅜s'42........	100⅝	100⅝	100⅝	— ⅛
1	†Con Cl Del 5s'60	51	51	51	— 3
30	Con Edis 3¼s'46.	105	104⅞	104⅞	— ⅛
9	do 3½s '56.......	102⅝	102½	102½	— ⅛
9	ConG NY 4½s'51.	107⅝	107	107⅛	+ ⅛
14	Con Oil 3½s'51..	99	98	99	+ 1¼
2	Cons P 3⅜s '65.	106⅝	106⅝	106⅝	+ ⅛
14	do 3½s '70.......	102½	101⅝	102½	+ ⅝
3	do 3½s '65.......	103	103	103	....
3	Crane Co 3½s'51.	101½	101½	101½	+ ½
19	Cuba N R 5½s'52	41½	40⅝	41½	+ ½
3	Cuba RR 7½s'46	53½	52	53½	+ 3½
19	do 5s '52.......	48	47¼	47¼	— ¾
3	Dayt P&L 3½s'60.	107¼	107	107¼	....
32	Del & H rfg 4s'43	50	49½	50	+ ⅝
5	Del P&L 4½s'71.	107⅝	107½	107½	+ ⅛
3	do 4½s '69.......	106½	106½	106½	....
1	DG&E 5s '51.......	108⅛	108⅛	108⅛	....
10	†‡D & R G 4s '36	13½	13	13½	....
2	†do West 5s '55	6¼	6¼	6¼	....
3	†do W 5s'55 Asd	6½	6¼	6¼	+ ¼
5	Det Ed 4s '65...	110¼	110	110	— ¾
5	Dow Chem 3s'51.	103⅝	103⅝	103⅝	+ ⅛
4	†‡DulSS&A 5s'37	22⅝	22	22	— ⅝
15	DuquesLt 3½s'65.	107⅛	106⅞	106⅞	— ¼
14	ElectAutoL 4s'52.	101	100⅞	101	....
44	Erie rfg 5s '67..	18¼	17⅝	17⅞	— ⅛
42	do rfg 5s '75....	18½	17⅝	17⅞	— ⅝
12	do 1st 4s '96....	50	50	50	....
44	do gen lien 4s'96	30	29	29¼	— ⅝
10	do cv 4s '53A....	22⅝	22⅝	22⅝	— ⅜
6	do cv 4s '53B....	23	22⅝	22⅞	— ⅜
1	Erie&Jer 6s '55..	60½	60½	60½	+ ½
1	Fed Lt&T 6s'54B	83	83	83	— 3
5	†FlaECst 5s'74 ct	5⅞	5⅞	5⅞	— ⅛
5	†do 5s '74.......	6⅝	6⅝	6⅝	— ⅛
10	GenMotAcc 3s'46.	103⅝	103⅝	103⅛	+ ⅛
6	do 3¼s '51.......	102¼	102¼	102¼	....
3	GenStlCast5½s'49	52⅝	52⅝	52⅝	— 1⅝
1	†Ga&Ala con5s'45	20⅝	20⅝	20⅝	+ ⅝
4	Goodrich 4¼s '56	98	97⅝	97⅝	— ⅛
9	do 6s '45........	95½	95	95	— ½
2	GoodyrT&R 5s'57.	105	104⅝	105	....
31	GtNorRy 5½s '52	97½	96	96	— 2
2	do 5s '73........	92⅛	92⅛	92½	— 2
3	do 4⅜s '77E......	82½	82	82½	— ⅛
22	do 4s '46G.......	98⅝	98⅝	98⅝	+ ¼
14	do 4s '46H.......	89⅝	89	89	....
4	do 3⅜s '67.......	76	75	76	+ ½
3	G Bay & W debA.	60	60	60	+15
1	‡do B	9	9	9	....
3	GulfStStl 4½s'61	88	88	88	....
2	GulfStUt 4½s'46.	102⅝	102⅝	102⅝	....
4	HousOTex5½s'40.	101	101	101	....
12	HudsnCoal 5s'62A	24⅝	24	24	— 1
6	Hud&M rfg 5s'57	54	53⅞	53⅞	— 1¼
35	‡do inc 5s '57....	20⅝	20	20⅝	— ⅛
5	IllBellT 3½s'70B.	107⅛	107⅛	107⅛	— 1⅝
5	Ill Cent 4s '52...	43	42½	42½	— 6
13	do 4s '55........	45½	42	42	— 3⅜
5	do 4⅜s '66.......	32	30⅝	30⅝	— 1¼
3	do 5s '55........	50½	48	48	— 5
9	IC&CSL-NO5s'63A	39	38¼	38¼	— ¾
5	do 4½s '63.......	36	36	36	— 1
76	Ill Steel 4½s '40.	107⅝	107⅝	107⅝	+ ⅝
5	IndUnRy 3½s'86.	100½	100½	100½	+ ¼
6	InlandS 3⅜s '61.	105½	105⅝	105½	....
33	§†InterbRT 7s'32	54⅝	54	54	— 1
7	§†do 7s 1932 ct.	53½	53½	53½	— 1
1	§†do 6s 1932 ...	19	19	19	— 1
39	do rfg 5s '66	52½	51⅝	51⅝	— 1
4	do rfg 5s '66 ct..	51¼	51	51	— ½
7	InterlakeIr 4s '47	78⅝	78	78	— ⅝
5‡	IntGtN aj 6s'52	4½	4½	4½	— ½
8	†do 1st 6s '52 ..	18⅝	18¼	18⅝	+ ⅝
12	IntHydroEl 6s'44	66½	65¼	65¼	— 1½
3	IntMerMar 6s '41	42	42	42	— 2
2	IntPaper 6s '55..	80	80	80	....
17	do 5s '47	86¼	85	85	— 1
5	IntRysCAm 5s '72	80½	80½	80½	....
22	IntT&T cv4½s'39	89⅝	89¼	89¼	+ ½
9	do 4½s '52	57	57	57	— ¼
17	do 5s '55	61⅛	60	60	— 1
4	Jon&LauS 4¼s'61	95⅝	95½	95½	— ½
6	§†KCFtS&M 4s'36	27	27	27	....
1	§†do 4s '36 ct ..	25	25	25	....
7	KCSouth 5s '50..	60½	60¼	60½	+ ¼
13	KCTerm 4s '60...	105¼	105	105	....
10	KasG&E 4½s '80.	105	105	105	+ ½
5	KeithBF 6s '46..	83	82⅝	82⅝	— ⅝
11	KingsCoEle 4s '49	76½	76¼	76¼	— 1⅝
7	KoppersCo 4s '51.	102	101⅝	101⅝	— ¼
5	KresgeFoun 4s'45	99	99	99	....
1	LacGas 6s '42 A	53	53	53	— ½
2	do 5½s '53	58	58	58	....
14	do 5½s '60 D ...	58	57½	58	....
2	do 5s '39	87½	87½	87½	....
7	LS&MS 3½s '97..	97	96	96	— 1
1	LehC&N 4½s'54A	57½	57½	57½	— 2
7	LehValCl 6s '38..	99⅛	98⅝	99⅛	....
1	do 5s '64	35	35	35	....
1	LehValNY 4½s'40	46½	46½	46½	—10½
26	LehVal 5s 2003..	34⅝	34	34⅝	— ¼
31	do 4½s 2003	25½	23⅝	24¼	— 1⅜
23	do 4s 2003	24	23	23	....
4	Liggett&M 7s '44.	129⅝	129⅝	129⅝	— ½
8	do 5s '51	123	123	123	— 1
5	LiquidCarb 4s'47.	105⅛	105⅛	105⅛	....
1	Loew's 3½s '46..	98⅝	98⅝	98⅝	+ ⅝
8	LongIsl r 4s '49	86⅝	86⅝	86⅝	— ¼
2	LorillardCo 5s'51.	120⅛	120	120⅛	+ ½
4	Louisia&A 5s '69	63	63	63	— 3⅛
5	Louis&N un4s'40.	102⅛	102⅛	102⅛	— ⅛
4	do 3⅜s 2003	77⅛	77⅛	77⅛	+ ½
1	Lou G&E 3½s'66.	103⅛	103⅛	103⅛	+ ¼
4	Maine C 4½s '60	52½	52	52	+ 1½
34	†Manh Ry 4s '90	28⅛	27⅝	28⅛	— ¼
15	‡do 4s '90 ct....	27½	27	27	— ¾
4	McK&R 5½s '50	98⅝	98⅛	98⅛	— ¼
1	Mead Cor 6s'45A	97⅝	97⅝	97⅝	— ¼
9	MER&L 5s '61B.	101⅝	101⅛	101¼	— ⅝
15	do 5s '71.........	101½	100⅝	100⅝	— ⅝
3	†MS&NW 4s '47.	17⅝	17¼	17¼	....
2	MSPSSM 5½s '49	3⅝	3⅝	3⅝	....
7	do 5½s '78......	66¼	66	66	....
1	do 5s '38......	7⅝	7⅝	7⅝	+ ¼
1	do gtd 5s '38....	12¼	12⅛	12⅛	— ⅝
8	do cn 4s '38....	10⅛	10	10	— 1
5	†Mo-Ill 5s '59....	30½	30½	30½	— ⅝
11	M-K-Tex 5s '62A	39	37½	38	— 1
1	‡do adj 5s '67..	20	20	20	....
1	do 4½s '78.....	35	35	35	— 2
5	do 1st 4s '90....	56½	56½	56½	+ 1
5	do 4s '62B......	31½	31	31	— 1
8	†Mo Pac 5½s '49	5⅝	5	5	— ⅛
5	†do 5s '65A ct..	19	19	19	— 2½
12	‡do 5s '77F......	20½	20	20¼	....
3	†do 5s '77F ct..	18	18	18	— 3
7	†do 5s '78G......	20¼	20	20	....
2	†do 5s '80H......	20½	20¼	20¼	....
3	†do 5s '81I......	20	19⅝	20	— ¼
25	†do gen 4s '75..	6⅞	6⅝	6⅝	....
1	†Mob&O 4½s '77	12	12	12	....
10	MWPPS 4½s '60.	103⅛	103⅛	103⅛	....
3	Mont Pw 3⅜s '66	91	90½	90⅝	+ ⅛
1	Mont Tr 5s '41.	100	100	100	....
1	Mor&Ess 5s '55	58	58	58	— 1½
5	do 3½s 2000.....	59	59	59	— 1
3	Nassau El 4s '51	25⅝	25⅝	25⅝	— ⅝
22	NatD 3⅜s'51 ww.	100⅝	100⅝	100⅝	+ ¼
4	Nat D P 4½s '45.	103⅛	103⅛	103⅛	+ ⅛
2	†NRRM4½s'26asd	2⅛	2⅛	2⅛	....
2	Natl Stl 4s '65.	106⅝	106½	106⅝	+ ⅛
10	NJP&L 4½s '60..	107⅝	107⅝	107⅝	+ ⅛
5	NOPuSv 5s '52A.	93⅝	93⅝	93⅝	— ⅛
2	do 5s '55B	94½	93⅝	94½	+ ⅛
5	NOrlTerm 4s '53.	55	55	55	+ 3
4	†NOT&M 5½s'54.	35¼	35¼	35¼	....
17	NY&E 1st 4s '47.	95	95	95	— 6⅝
10	NY&QEP 3½s'65.	107⅛	107⅛	107⅛	....
8	NYC rfg 5s2013.	63¼	62⅝	63	....
18	do 4½s 2013A...	57½	57⅛	57¼	+ ⅛
12	NYC cn 4s '98..	71⅛	71	71⅛	— ⅛
25	do 3⅜s '46	84⅝	84	84	— ⅛
31	do 3⅜s '52	75½	74⅝	75	— 1
3	NYCHR4½s 2013.	57	56⅝	56⅝	— ⅝
15	do 3½s '97	88⅝	87⅝	88⅝	— ⅛
1	NYCLS 3½s '98.	80	80	80	....
1	NYCMC 3½s '98.	79	78	78	— 3
5	NYC&StL 6s '38.	58	57½	58	+ ¼
6	do 5½s '74A ..	51	51	51	+ 1
14	do 4½s '78	44	43	44	....
5	NYConn 4½s '53.	104¼	104	104	— ⅛
2	NYDock 5s '38 ct	45	45	45	+ ⅝
5	do 4s '51	48	48	48	+ ½
26	[illegible] 3¼s '65.	103⅛	103⅛	103⅛	+ ⅝
3	do 3¼s '66	103⅛	103⅛	103⅛	+ ⅛
6	[illegible] cv6s'48	21	20⅝	21	....
1	do 4½s '67	21⅛	20⅝	21¼	+ ⅛
10	†do 4s '55........	19⅛	19⅛	19⅛	— ⅛
10	†do 4s '56	19⅝	19⅝	19⅝	— 1
1	†do 4s '57	10⅛	10⅛	10⅛	+ ¼
2	†do 3⅜s '56.......	18⅜	18⅜	18⅜	+ 1⅛
2	†NYOW r 4s'92..	9	9	9	— ⅛
1	†do gen 4s '55..	7	7	7	....
1	NY Steam 5s'56.	105⅛	105⅛	105⅛	....
3	do 5s '51	106⅛	105⅝	105⅝	— ⅝
2	†‡NYSW rf5s'37.	11⅝	11⅛	11⅝	+ ⅝
7	NY Tel 4½s '39.	106⅝	106	106⅛	+ ⅛
7	do 3¼s '67	105⅛	105⅛	105⅛	— ¼
4	†NYW&B 4½s'46.	5	5	5	+ ⅛
10	Niag Sh 5½s '50.	95⅛	95	95	....
4	†‡Norf&Sou5s'41.	53	53	53	....
25	§†NorfSou5s'51A.	12	11⅝	11⅝	— ⅛
2	Norf&W 4s '96..	119	119	119	....
5	NorAmCo 5s '61.	101⅛	101⅛	101⅛	+ ⅛
8	NorAmE 5½s'63.	101⅛	101	101⅛	+ ⅝
3	do 5s '69C	100⅛	100⅛	100⅛	+ ⅛
29	NorPac 6s 2047.	75⅛	73⅝	75⅛	+ 2¼
1	do 4½s 2047	65	65	65	— 3
48	do 4s '97	86	83⅝	83⅝	— 3
9	do 3s 2047	55⅛	55	55	— ⅝
20	Ohio Ed 4s '65..	101⅛	101	101⅛	— ⅛
1	do 4s '67.......	100⅝	100⅝	100⅝	— ⅝
1	do 3⅜s '72......	96	96	96	— ⅝
11	OklaG&E 3⅜s'66.	100⅛	100⅛	100⅛	— ⅝
8	do 4s '46........	100⅝	100⅛	100⅝	+ ⅛
8	Or-WRR&N 4s'61.	101	101	101	+ ⅝
1	PacCst 1st 5s'46.	48	48	48	....
10	PacGas&E3½s'66	101½	101¼	101½	+ ⅛
8	do 3⅜s '61.......	105⅝	105⅛	105⅝	+ ¼
8	do 4s '64........	108⅛	108	108	— ¼
5	PacT&T 3¼s'66C.	103⅛	103⅛	103⅛	— ⅛
10	do 3¼s '66B......	103⅝	103	103⅝	+ ⅝
1	ParaBwy 3s'55 ct	60	60	60	— ¼
3	ParaPict 6s '55..	95½	93⅝	93¼	— 2¼
3	do 3¼s '47.......	72⅝	72⅝	72⅝	....
4	PennDix 6s'41A..	78½	78	78	— 1
7	PenO&Det4½s'77	100⅝	100	100½	— 1
33	PenP&Lt 4½s'81.	100	99½	99½	— ¼
1	Pen Co 4s'52E...	103	103	103	....
6	do 4s '63........	98⅝	98⅛	98⅛	....
40	PennRR gen5s'68.	107	106⅝	106⅝	— ¾
3	do cn 4½s'60...	118⅞	118⅞	118⅞	....
48	do gen 4½s '65..	100⅛	100⅛	100⅛	....
22	do 4½s deb '70..	86	85	85	— ⅝
21	do gen 4½s '81..	97	96⅛	96⅝	— ⅝
7	do 4¼s '84E......	97	96⅝	96⅝	— ⅝
13	do 4s '48........	109	109	109	— 2
16	do 3⅜s '70.......	91¼	91¼	91¼	— ⅝
33	do 3¼s '52.......	82	81	81⅛	....
5	PeoGL&CCh6s'43	116⅛	116⅛	116⅛	+ ⅛
10	do 5s '47.......	110⅛	110⅛	110⅛	+ ⅛
2	‡Peoria-E in4s'90	7	7	7	+ ¼
2	Pere Marq 4½s'80	69⅝	69⅛	69⅛	— 1½
3	do 4s '56........	67	67	67	....
26	Phelps D 3½s'52.	104	103⅛	104	— ½
5	PhilBal&W 5s'74.	114⅝	114⅝	114⅝	— 2⅛
1	do 4½s '81D....	107	107	107	....
21	Phila Co 5s '67..	91⅛	91	91	— 1
22	PhilElec 3½s'67.	105⅝	105⅝	105⅝	— ⅛
13	†PhilRC&I 6s'49.	4⅞	4⅝	4⅝	— ½
71	†‡PhilippinR4s'37	23	21½	23	+ ⅝
8	PCC&StL 4½s'77.	100	99⅝	99⅝	....
2	PittCoke&I4½s'52	83	83	83	+ 1
10	PittYng&A 4s'48.	109⅝	109⅝	109⅝	....
19	PortGenE 4½s'60	52½	51⅝	51⅝	— ⅝
17	†PostalT&C 5s'53	15⅝	15¼	15¼	— ⅝
3	†‡RadioK 6s'41..	75	75	75	....
10	Readg 4½s'97A..	84⅝	84⅛	84⅝	— ⅝
4	Read 4½s '97B..	84⅛	83	84⅛	+ ⅝
7	RdgJerCen 4s '51	62	62	62	— 2
21	RemRand 4¼s'56	92½	92	92	— 1
13	RepSteel 5½s'54.	107⅛	107	107	— 1
11	do 4½s '61........	81	80	81	— ⅛
12	do 4½s '56........	82⅝	82⅝	82⅝	+ ⅛
4	RevC&B 4¼s'56.	100	100	100	....
2	RichOil 4s '52..	93⅛	93⅛	93⅛	— ½
1	†RioGW 1st4s'39	41⅛	41⅛	41⅛	+ ⅛
3	†do clt 4s '49....	16¼	16⅛	16⅛	— 2⅛
14	RochG&E 5s'62E.	109⅛	109⅛	109⅛	....
7	SafeStrs 4s'47....	103⅛	103⅛	103⅛	....
12	†‡S L I M & S 4s R & G '33......	57⅛	57⅛	57⅛	+ ½
8	†‡do '33 ct......	56⅝	56⅝	56⅝	— 3⅛
14	†S L S F 4½s '78	11	11	11	— ⅝
12	†do 4s '50 A	12⅛	12⅛	12⅛	+ ⅛
5	†do 4s '50 A ct..	10⅛	10⅛	10⅛	— ⅝
12	†‡SLSW 5s '52..	20	19⅛	19⅛	— ⅝
7	†do rfg 5s '90...	15⅛	15⅛	15⅛	— 1
2	SPM&MP 4s '40.	102⅝	102⅝	102⅝	+ ⅛
3	SanAPS 6s'52....	110⅛	110	110	....
4	SanDG&E 4s'65..	109⅝	109⅝	109⅝	+ ⅝
17	†Schul 6½s'46Ast	23	20⅝	21	— 1
12	†SeaAL cn 6s '45	8⅝	8⅛	8⅝	+ ⅛
1	†‡do rfg 4s '59..	6⅝	6⅝	6⅝	+ ⅛
11	ShellUn 3½s'51..	99⅝	99⅝	99⅝	....
13	Simmons 4s '52.	86	85⅝	86	+ ⅛
12	SkellyOil 4s'51..	99	98	98	— ⅛
6	SoconyVO 3½s'50.	107⅝	107⅝	107⅝	+ ⅛
9	SBT&T 3⅜s '62.	103⅛	102⅝	103⅛	+ ⅝
1	SoColPow 6s'47.	95⅝	95⅝	95⅝	— ⅝
4	SNGas 4½s '51..	97	97	97	— 1½
5	SouPac 4½s '68..	51⅛	50⅝	50⅝	— ⅝
55	do 4½s '81......	51½	50½	50⅝	— 1⅛
24	do 4½s '69......	51⅛	51	51	— ⅝
12	do rfg 4s '55....	75½	74⅝	75⅛	— ⅛
2	do 3⅜s '46......	69	67	69	+ 1½
26	do 4½s Ore '77..	65	63	63⅛	— ⅝
28	SouthRy 6½s'56..	52	50	50	— 2½
15	do gen 6s '56....	49	46½	46½	— 2⅛
1	do cn 5s '94.....	72⅝	72⅝	72⅝	— ⅝
46	do gen 4s '56....	38	37⅝	37⅝	— ⅝
3	SWBTel 3¼s'64..	107⅝	107⅝	107⅝	— ⅛
3	SWGas&E 4s'60.	102⅛	102⅛	102⅛	— ⅛
38	StdOilNJ 3s '61.	101	100⅝	100⅝	— ⅛
5	Swift&Co 3⅜s'50.	106⅝	106⅝	106⅝	— ⅝
1	TCI&RR 5s '51..	120⅝	120⅝	120⅝	— ⅝
3	TRR A S L5s'44.	111	111	111	— 4
31	Tex Corp 3½s'51.	105	104⅝	104⅝	....
7	Tex&P 1st5s2000.	113⅛	113⅛	113⅛	— 1⅛
5	do 5s '80D	81	81	81	....
3	TP-MPT 5½s'64.	104	104	104	+ ⅛
10	†Third Av aj5s'60	7¼	7¼	7¼	— ⅛
7	do 4s '60	31⅝	30⅝	30⅝	— ⅝
4	T WatAO 3½s'52.	100⅝	100⅝	100⅝	....
10	Un E Mo 3⅜s'62.	106	105⅝	105⅝	— ⅛
2	Un O Cal3½s'52.	107⅝	107⅝	107⅝	— ⅛
5	U Pac 1st5s2008.	113⅜	113⅜	113⅜	....
45	do 1st 4s '47....	109⅝	109¼	109¼	— ⅜
1	do rfg 4s 2008.	104⅝	104⅝	104⅝	+ ⅛
8	do 3½s '70	93	93	93	— ⅝
13	UCig-W Str5s'53	75⅛	75	75⅛	....
15	Unit Drug 5s '53	79	78⅝	78⅝	— 1⅛
16	U S Rub 5s'47.	105⅛	105	105⅛	+ ⅛
1	Utah L&Tr 5s'44	80½	80⅛	80½	— ½
9	Utah P&L 5s'44	83⅝	83⅝	83⅝	— ⅝
9	†Util P&L5½s'47	50	50	50	....
3	†do 5s '59	50	50	50	....
2	†Vert S 7s '42ct	11⅝	11⅝	11⅝	— 1⅛
5	Va E&Pw 4s'55A.	108⅛	108⅛	108⅛	— ⅛
2	Va I C&C 5s'49	42	42	42	....
8	Virg Ry 3⅜s '66.	102⅝	102⅝	102⅝	+ ⅛
9	†Wab rfg 5½s'75	11⅝	11	11	— ½
7	‡do 1st 5s '39...	54⅝	54¼	54¼	....
4	†do 2d 5s '39...	26⅛	26⅛	26¼	— 3⅝
3	†do 5s '76B	10⅛	10⅛	10⅛	+ ⅛
5	†do 4½s '78C ...	10⅛	10⅛	10⅛	— 2½
6	Walwrth 4s '55.	65⅝	65⅝	65⅝	+ ⅛
5	†WarrenBr 6s'41.	41⅛	41	41	....
5	†War Bros 6s'41	41⅛	41	41	....
5	Westch L 3½s'67.	101⅞	101⅞	101⅞	+ ⅛
19	West Md 4s '52..	87	86	86¼	— ⅝
1	WNY&P gen4s'43.	108⅛	108⅛	108⅛	+ ¾
15	W Pac 1st 5s'46	20	19⅝	19⅝	— ¼
6	†do 5s '46 asd ..	18⅝	18⅛	18⅛	....
2	West Un 5s'51..	68⅝	68⅝	68⅝	+ ⅝
8	do 5s '60	66	65⅝	65⅝	— 1⅛
2	W Shore 4s'2361	71¼	70½	70½	— ½
11	Whl Stl 4½s'66A	93	92½	92⅝	+ ⅝
1	†Wilkes&E 5s '42	6	6	6	— ¼
5	Will&S Falls 5s'38.	101.11	101.11	101.11	
	[Decimal represents 32ds.]				
38	Wils & Co 4s'55	99½	99¼	99¼	— ¼
7	†Wis Cen 4s '49	14½	14	14½	+ ⅝
6	†‡do 4s S&D '36	7	6⅝	6⅝	— ⅝
20	YoungS&T 4s'61.	100½	100	100½	+ ¼

FOREIGN.

Sales, thous.	Issue	High.	Low.	Close.	Net chge.
8	Akershus 5s '63.	101⅞	100⅝	101⅞	+ 1⅛
4	†Antioquia 7s'45C	6½	6½	6½	....
1	†do 7s '45D......	6½	6½	6½	— 1
6	Argentin 4s'72Feb	86¼	86	86	— ¼
5	do 4s '72 April..	86⅛	86¼	86¼	+ ⅛
22	do 4½s '71	94⅝	94¼	94⅝	+ ⅛
8	Australia 5s '55..	105⅝	105⅛	105⅛	— ⅛
2	do 5s '57	105⅛	105⅛	105⅛	+ ⅛
7	do 4½s '56	100	100	100	....
9	Belgium 6½s '49.	107⅛	107⅛	107⅛	....
8	†Berl C E16½s'59	21	20⅝	21	— 1⅛
10	†do 6s '55	22	21	21	— 1⅛
16	†Brazil 8s '41.	22	21⅛	21¼	— ⅛
1	†do 6½s '26-'57.	18⅛	18⅛	18⅛	— ⅝
8	†do 6½s '27-'57.	19¼	18⅛	18½	— ½
8	†Braz C R E7s'52	19	19	19	— ½
5	Brisbane 6s '50.	102	102	102	....
1	†Budapest 6s '62	22¼	22¼	22¼	....
1	Bue A 4½s4⅜s'77	67	67	67	— ⅝
1	†Bulgaria 7s '67.	31⅝	31⅝	31⅝	— 2⅛
6	Canada 5s '52....	113⅛	113	113	— ⅝
1	do 4s '60	109⅛	109⅛	109⅛	....
15	do 3¼s '61	100⅝	100⅝	100⅝	— ⅝
1	do 3s '67	96⅛	96⅛	96⅛	+ ¼
48	do 2½s '44	100⅝	100⅛	100⅝	+ ¼
4	†Chil MB 6⅜s'61	16	15⅝	15⅝	+ 1
6	†do 6s '61	15⅝	15⅝	15⅝	+ ⅛
4	†do 6s '62	15⅝	15⅝	15⅝	+ ⅛
8	†Chile 7s '42.....	18⅛	18	18	....
11	†do 6s '60	18⅝	18⅛	18⅛	+ ¼
7	†do 6s '61 Jan....	18⅛	18	18⅛	+ ¼
17	†do 6s '61 Feb ...	18⅛	18⅛	18⅛	+ ¼
2	†do 6s '61 Sept..	18⅛	18	18⅛	+ ¼
4	†do 6s '62	18⅛	18	18⅛	+ ⅝
6	†do 6s '63	18⅛	18	18	+ ⅛
2	†ColomMBk 7s'46	20¼	20¼	20¼	+ ¼
3	Copenhag 5s '52.	100	99⅝	100	— ⅛
1	do 4½s '53.......	97⅝	97⅝	97⅝	— ⅝
7	†CordobaC7s'57 st	62	61	61	— 1
7	CordobaPv 7s '42	88⅛	88⅛	88⅛	— ½
5	†CostaRica 7s '51	20½	20⅝	20½	+ ½
68	†Cuba 5½s '45..	74⅝	73⅝	74¼	+ 1
2	Czecho 8s '51...	104	104	104	....
4	do 8s '52........	105	104	105	+ 1
3	Denmark 5½s'55.	102⅝	102⅝	102⅝	....
7	do 4½s '62.......	101⅛	101⅛	101⅛	+ ⅛
7	DomR 5½s'61 ext	60	60⅛	60⅛	— ⅛
2	do 1st 5½s'69 ext	60	60	60	— 2
3	do 1st 5½s'26-'40	60⅛	60⅛	60⅛	+ ⅛
10	Fiat 7s '46.......	95½	95⅛	95½	+ 1
6	French 7½s '41..	108	108	108	+ 1
1	†GerCAB 6s'38Ap	31	31	31	+ 1
1	†GerCALn 6½s'58	25	25	25	— 4
11	†Ger Gov 5½s '65	27⅛	26⅝	27⅛	+ ⅛
19	†do 7s '49.......	33	32⅝	33	+ ⅝
2	†Heidelbg 7½s'50	17⅝	17⅝	17⅝	— ⅝
1	†HungLM7½s'61A	18	18	18	....
3	ItalPubUtil 7s'52	63⅝	63⅝	63⅝	— ⅝
7	Italy 6½s '54....	80⅛	80⅛	80⅛	— ⅛
5	Japan 6½s '54..	77	76⅛	76⅛	....
39	do 5½s '65......	60	59⅝	60	+ 1⅜
1	†Jugo-SlBk 7s'57.	42⅛	42⅛	42⅛	....
5	†Ka6s'43ct st pr in	18	18	18	+ 2½
1	†Kreug&T 5s'59ct	31⅝	31⅝	31⅝	+ ⅝
6	†MexIrr4½s'43asd	2½	2½	2½	— ⅛
1	Mex 5s '45........	3⅝	3⅝	3⅝	— 1⅛
2	†do '10 4s s asd'45	2⅛	2⅛	2⅛	....
3	†do '10 4s asd'45	3¼	3¼	3¼	....
1	NwSWales 5s '57.	102⅝	102⅝	102⅝	....
1	do 5s '58	102	102	102	— ⅝
5	NordRy 6½s '50..	98	98	98	....
12	Norway 6s '44 ..	106⅛	106⅛	106⅛	....
10	do 4½s '56	105⅛	105⅛	105⅛	— ¼
28	do 4¼s '65	103⅝	103	103	....
7	do 4s '63	102⅝	102⅝	102⅝	— ⅛
1	OrientDev 6s '53	56	56	56	+ 1
2	Panama 5½s '53.	103⅛	103⅛	103⅛	— 1
13	Par-OrRR 5½s'68	91⅛	91⅛	91⅛	+ ⅛
1	†Peru 7s '59	11⅛	11⅛	11⅛	— ⅛
15	†do 1st 6s '60 ..	10⅛	10⅛	10⅛	....
1	†do 2d 6s '61 ..	10⅛	10⅛	10⅛	....
4	†Poland 8s '50..	60	60	60	....
1	†do 7s '47	79	79	79	— 1⅛
4	†do 6s '40	65⅛	65⅛	65⅛	— 1⅛
23	†Rheinelbe 7s '46	29	29	29	....
1	†RhineW 7s '50..	27	27	27	— 3
3	†Rio d Ja 6½s'53	9⅝	9⅝	9⅝	....
7	†Rio G d S 7s'67	10⅛	9⅝	10⅛	— ⅝
2	†do 7s '66	10⅛	10⅛	10⅛	+ ⅛
7	†do 6s '68	9⅝	9⅝	9⅝	— ⅝
8	Rome 6½s '52 ..	70⅛	70⅛	70⅛	....
5	†RuhrChm 6s'48A	20⅛	20⅛	20⅛	— ⅝
1	†SaoPauloS 8s'50	12⅛	12⅛	12⅛	+ ⅝
7	do 7s '40	43	42⅛	42⅛	— ⅝
15	TokioC 5½s '61..	57⅛	56⅝	57⅛	— ⅝
3	do 5s '52	41	41	41	— 9
30	TokioElLt 6s '53	56	55	55⅛	+ ½
2	UjigawaEP 7s '45	75	75	75	+ 2⅝
3	†UnStlW 6½s'51A	27⅛	27⅛	27⅛	....
2	†do 6½s '51 C ..	27⅛	27⅛	27⅛	....
7	†Uruguay 6s '60.	52½	51	51	— ½
5	do aj '79	50½	50	50½	+ ⅝
1	ViennaCity 6s '52	95⅛	95⅛	95⅛	— 4⅝
11	†WarsawC 7s '58	60⅛	60	60⅛	— ⅝

xin—Ex interest. ct—Certificates. †Selling flat on account of default. ‡Selling flat for reasons other than default. §Matured bonds. Negotiability impaired pending investigation.

DECLARES LABOR IS THROWING OFF ONE MAN RULE

Editor Blames J. L. Lewis for Recession.

BY PHILIP KINSLEY.

Signs of the future, in labor, politics, and business, point reassuringly away from federal autocracy, regimentation, and the tyranny of one man labor dictatorship, Hartley W. Barclay, editor of Mill and Factory, said last night at a banquet of the Illinois Manufacturers' Costs association at the Hotel La Salle.

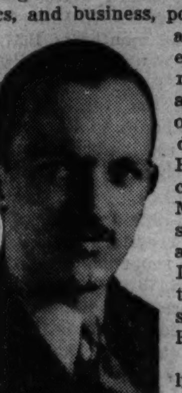

Hartley W. Barclay.

Barclay recently attracted attention by his championship of the freedom of the press as a result of his citation to appear before the National Labor Relations board in connection with the controversy between the Weirton Steel company and the Committee for Industrial Organization.

Blames Lewis for Slump.

Speaking on the subject, "More and Better Jobs," Barclay placed the blame for the business recession directly on John L. Lewis, C. I. O. leader. He said a revolt against the C. I. O. has begun.

"The depression," Barclay said, "has opened the eyes of working men. They see a great reason for optimism. They see that congress has again asserted its right to legislate for the nation, rather than for a one man boss.

"They see that business is willing and anxious to spend money to prove that business can provide more and better jobs than ever existed before."

Sees No Need for "Isms."

Barclay said industry individually and collectively must reaffirm its resolve that foreign creeds and isms will never be needed here and that big stick planners will never have to brandish big sticks because American industry will "do a better job of producing more and better incomes for more and better people than any other system could."

Industrial prosperity was sweeping the old depression out of sight when the C. I. O. stirred up strife last year, Barclay said.

"Under the banner of John L. Lewis," he continued, "was affiliated the strangest, ugliest, most conglomerate congregation which this nation has ever seen. They promised labor everything—and then gave labor a business recession."

The revolt against this situation has started, Barclay said, declaring that the dues paying new members of C. I. O. unions now do not exceed 800,000, and the radical organizations have been split by internal strife.

PRODUCE MARKETS

EGGS—Unchanged to ¼ cent lower; receipts, 9,574 cases. BUTTER—Unchanged; receipts, 8,281 tubs. LIVE POULTRY—Hens unchanged to ½ cent higher; receipts, 16 trucks. POTATOES—Steady; receipts, 78 cars; on team track, 305. MILK—Grade A, 3.5 per cent butter fat, price paid producer at farm, $2.25 per 100 pounds.

Wholesale Creamery Butter Prices.

	Chicago Whole milk.	Chicago Centralized.	New York.	Boston.	Philadelphia.
93 score..	33½	....	34	....	34½
92 score..	33	....	33½	34	34
91 score..	32¼	....	33¼	33½	33⅛
90 score..	32	32	32½	33¼	33
89 score..	31½	31½	32	....	....
88 score..	31	31	31¼	....	....

Wholesale Cheese Prices.

	Chicago.	Boston.	New York.	Philadel.
Flats	....	17¼-17⅜	16⅝-18	....
Twins	.16¼-16½	17 -17½		
S dais	.16⅝-17	17⅝-18	17¼-18	17 -18
Y Am.	....	18	18 -18½	....
Lghns	.16⅝-17	....	17 -18	

U. S. Government Graded Eggs.

U S extras, large, white, loose............29c

Do, large, white, cartons...................30c

Live Poultry.

Capons ......22@26c Geese ....12@19c

Broilers— Legh'n hens..12@17c

Colored ....20c Old roosters 15c

Rocks ....20c Turkeys ......18@24c

Springs ....23c Fryers ....21@22c

Hens ....17@22½c

Dressed Poultry.

Turkeys, young....27c No. 2 turkeys ...21c

Turkeys, old .....22c Geese 20c

Ducks ....22c Young hens 28c

Fresh Eggs.

Extra firsts, cars..........................19½c

Less than cars.............................19c

Fresh firsts, cars..........................19¼c

Less than cars.............................18⅝c

Current receipts 18c

Dirties 16½c

Checks 15½c

Potatoes.

Minnesota	$ .90	@1.00
Idaho	1.20	@1.40
Colorado	1.35	@1.55
North Dakota	.97½	@1.15

Country Dressed Veal Carcasses.

50@60 lbs........9½c 90@100 lbs..12@13½c

70@80 lbs...10@11c 110@120lbs..15@15½c

COTTON

Trading in cotton futures was unusually slow yesterday. Prices averaged slightly higher, largely in sympathy with Liverpool, but the full upturn was not maintained because of profit taking. Closing sales on the Chicago Board of Trade were .01 to .02 cent higher. Other American markets closed .04 cent lower to .05 cent a pound higher.

Spot cotton closed unchanged to .02 cent lower, with New Orleans, 8.70 cents; New York, 8.60 cents; Houston, 8.50 cents, and Galveston at 8.45 cents per pound. Prices follow:

Chicago Board of Trade.

	Open.	High.	Low.	Close.	Prev. close.
March ...	8.63	8.63	8.63	8.63	8.61
May	8.64	8.64	8.64	8.64	8.62
July......	8.70	8.70	8.68	8.68	8.67
October ..	8.79	8.79	8.78	8.78	8.77

New Orleans Cotton Exchange.

	Open.	High.	Low.	Close.	Prev. close.
March	8.67	8.67	8.62	8.63	8.62
May	8.72	8.73	8.69	8.69	8.69
July	8.77	8.78	8.74	8.74	8.74
October ..	8.86	8.87	8.82	883	8.83
December..	8.89	8.89	8.87	8.87	8.87

New York Cotton Exchange.

	Open.	High.	Low.	Close.	Prev. close.
March	8.52	8.52	8.48	8.48	8.50
May	8.58	8.60	8.55	8.56	8.56
July	8.64	8.65	8.60	8.60	8.61
October ..	8.73	8.76	8.69	8.69	8.73
December..	8.78	8.80	8.76	8.76	8.77
*January..	8.82	8.82	8.79	8.79	8.74

*1939.

NAVAL STORES.

SAVANNAH, Ga., Jan. 25.—(AP)—TURPENTINE—Quiet, 30¼c per gal; sales, none; receipts, 64 casks; shipments, 19; stock, 28,950. ROSIN—Firm; sales, 270 lots of 280 lbs; receipts, 832; shipments, 419; stock, 74,358. Quote: B, D, $4.50; E, $4.75; F, $5.60; G, $5.70; H, I, K, $5.80; M, $6.00; N, $6.15; WG, $7.05; WW, X, $7.75.

MONEY, GOLD, AND SILVER

NEW YORK, Jan. 25.—(AP)—Bar silver, 44¾c, unchanged.

LONDON, Jan. 25.—(AP)—Money, ½%. Discount rates: short and 3 month bills, 9/16%. Bar silver, 20d, unchanged. [Equivalent 44.97 cents.] Bar gold, 139s, 7d, off ½d. [Equivalent $34.88.]

PARIS, Jan. 25.—(AP)—United States dollars closed at 30.75 francs [3.252 cents to the franc] in foreign exchange dealings today. This compares with 3.325 cents in New York over night. Exchange on London, 153f 25c. Principal rente issues in the bourse were: 3%, 70f 00c; 4½s A, 73f 40c; 4½s 1937, 107f 50c.

MONTREAL, Jan. 25.—(AP)—Silver futures closed unchanged today. No sales. Bids: January, 44.55c; March, 44.35c; May, 44.15c; July, 43.95c.

Foreign Exchange.

[Quotations in American cents.]

	Jan. 25	Jan. 24.	Wk. ago.	Yr. ago.
London ..	499.81¼	499.81¼	499.81¼	490.75
Paris	3.28½	3.32½	3.34	4.66⅝
Italy	5.26½	5.26½	5.26¼	5.26½
Belgium .	16.88	16.90½	16.91½	16.85
Swit'land	23.10	23.11½	23.10	22.86
Holland. .	55.70	55.73	55.70	54.76
Denmark.	22.32	22.32	22.32	21.90
Sweden ..	25.77	25.77	25.77	25.31
Norway ..	25.12	25.12	25.12	24.66
Germany.	40.26½	40.28½	40.27	40.23
†Do	21.55	21.55	21.55	......
‡Do	25.70	25.70	25.75	......
Austria ..	*18.91	*18.91	*18.91	*18.73
Poland ..	19.01	19.00	19.00	18.98
Greece ..	.92½	.92½	.92¼	.90⅝
Rumania.	.75	.75	.75	.75
Jugo-Sla .	2.35	2.35	2.35	2.34
Czechosl .	3.51¼	3.51¼	3.51¼	3.49¾
Finland ..	2.22	2.21	2.22	2.17
Canada ..	100.00	100.00	100.00	.9993¾
Argentina	29.49	29.40	29.35	30.15
Do ofc.	*33.30	*33.32	*33.31	......
Brazil ..	*5.30	*5.30	......	8.80¼
Hongkong	31.32	31.32	31.32	30.67
Shanghai.	29.70	29.70	29.65	29.93
Japan ...	29.06	29.06	29.08	28.62
India	37.75	37.75	37.75	37.10
Chile	4.15	4.15	4.15	5.30
Singapore.	58.67	58.70	58.67	57.70
Hungary.	19.90	19.90	19.90	19.80
Mexico ..	27.80	27.80	27.80	27.80

*Nominal. †Registered. ‡Travel.

INVESTING COMPANIES

	Bid.	Ask.		Bid.	Ask.
Ad F 2 In.	11.83	12.59	Nat W Sec	3.20	3.30
Affil F I	4.02	4.42	Nat W V	1.22	1.35
Am Hold.	19.25	20.75	Natl Inves	4.97	5.22
Am B Shr	.69	.76	N E Fund.	12.03	12.94
Am Ins St	4.75	5.00	No Am Bond Tr ctfs.	52.50	....
Broad S I	22.48	24.04	No Am Tr Sh 1953	2.04	....
Cent S Tr.	21.24	22.84	Do 1955	2.51	....
Comwl In	3.20	3.42	Do 1956	2.45	....
Corpor Tr	2.12	....	Do 1958	2.25	....
Do A A	2.07	....	Quart I S.	10.73	11.75
Do AA m	2.52	....	Rep T Sh	9.31	9.81
Do Ac S	2.07	....	S Am S I	9.01	9.82
Do Ac M	2.52	....	Spen T F.	14.48	15.24
Crum & F.	23.00	26.00	Sta St In.	80.50	83.50
Cum T Sh	4.42	....	Su Am TA	3.02	....
Diver T C	3.45	....	Do A A	2.01	....
Do D ..	5.30	5.90	Do B ..	3.14	....
Div Shrs..	1.19	1.29	Do B B	2.01	....
Fidel F I.	18.25	19.66	Do C ..	5.41	....
1st Bos C.	14.50	16.00	Do D ..	5.41	....
Fix T S A	8.65	....	Superv Sh.	9.15	9.94
Do B ..	6.82	....	Tr St I C	2.34	....
Fund I I.	15.63	16.62	Do D ..	2.20	....
F Tr Sh A	4.53	5.13	Tr Am BB	.62	.70
Do B ..	4.12	....	Tr Ind Sh	.90	.98
Gen C Cor.	29.24	31.44	U S El Lt & Pow A.	12.50	13.00
Gen Inv T	4.60	5.00	Do B ..	1.80	1.90
Incorp In.	16.32	....	Do Vot.	.63	.91
Maryl Fd.	5.77	6.32			
Mass I Tr.	19.41	20.59			
Mu Invest.	10.45	11.42			

CHICAGO STOCKS

Tuesday, January 25, 1938.

Shares sold today....................23,000 Total sales 1938 to date........ 473,000

Year ago.............................90,000 Total sales 1937 to date........1,995,000

1937-'38 High.	1937-'38 Low.	Description, div. rate, $s—	Sales.	Open.	High.	Low.	Close.	Net chge.	Closing Bid.	Asked.
17⅝	8⅝	Adams Mfg [.60a]...	50	8½	8½	8½	8½	+ ⅛	7⅞	8⅝
14¼	5½	Aetna B Bear [1.05g]	200	7	7	7	7	....	6⅝	7⅛
84½	48	Am P S pfd [1.75g]	80	53	53	53	53	....	51	54½
13⅝	4⅝	Armour & Co [.70g]	400	6⅝	6⅝	6¼	6¼	— ⅛	6⅛	6⅝
17	3½	Athey T Wheel [.60g]	150	4¼	4¼	4¼	4¼	— ⅛	4⅛	4¼
23½	9	Bastian-Bless [1.60]..	200	12	12	12	12	— ¼	12	12½
22	9⅝	Belden Mfg [.60a]...	100	12	12	12	12	— ¼	11½	12
30⅛	8⅛	Bendix Aviation [1]..	200	13½	13½	13½	13½	— ¾	13¼	14
14½	5½	Binks Mfg [.70g]....	50	6	6	6	6	....	5⅝	6
43½	16½	Bliss & Laughlin [2a]	100	20⅝	20⅝	20¼	20¼	— ¼	20	21
50¼	22⅝	Borg-Warner [2a]....	200	25⅝	25⅝	25½	25½	— ¼	25½	26
22⅝	12	Brach & Sons [1.20a]	50	13⅛	13⅛	13⅛	13⅛	+ ⅛	12½	13⅝
30¼	6	Bruce E L...........	400	8¼	8¼	8	8	— ½	7⅝	8⅝
13	4	Burd Piston Ring [1]	300	4⅞	4⅞	4⅝	4⅞	— ⅛	4½	4⅞
18⅛	5⅝	Butler Bros [.60]....	650	7½	7½	7½	7½	....	7⅝	7⅝
43	17	Castle A M [2a]....	50	22½	22½	22½	22½	....	22½	23
6⅝	1⅛	Cen & S W U........	900	1⅝	1⅝	1⅝	1⅝	— ⅛	1⅝	1⅝
75	30	Do $7 pfd..........	20	30½	30½	30½	30½	— ¾	30	31½
110¼	78	Do $7 p l pfd [7g]	20	93½	93½	93½	93½	....	93½	100
6⅝	1¾	Chicago Corp........	1,050	2¼	2¼	2⅛	2⅛	— ⅛	2⅛	2¼
48	30½	Do pfd [3]..........	50	32½	32½	32½	32½	— ¾	32	34
77	35	Chicago F Shaft [4]	200	46	46	45½	45½	— ¾	45	45⅝
108	95¼	Chgo Towel pfd [7]	10	100	100	100	100	....	98	100
27⅝	6½	Chicago Y Cab [.25e]	200	11⅛	11⅛	11	11	— ⅛	11	11⅝
5⅝	1½	Cities Service.........	700	1⅞	1⅞	1⅝	1⅝	— ⅛	1⅝	2
33¼	20½	Com Edison [1.25]..	1,500	25⅞	25⅞	25⅝	25⅝	— ¼	25¼	25½
48½	15½	Comp Ind Gas [2]....	100	22¼	22¼	22	22	— 1	21½	23
11	2	Con Biscuit [.40g]..	50	4⅛	4⅛	4⅛	4⅛	....	4	4¼
5⅝	1½	Cord Corp............	250	1⅝	1⅝	1⅝	1⅝	— ⅛	1⅝	1⅞
110⅝	56	Cudahy Pack pfd.....	30	67	67¼	67	67¼	+ 2⅝	67¼	92
40½	21	Elgin Nat Watch [3g]	100	23	23	23	23	....	22½	23¼
23⅝	9⅝	Gardner-Denver [1a].	50	14⅛	14⅛	14⅛	14⅛	+ ⅛	14	15¼
5⅞	3¼	Gen Finance [.60a]..	200	4	4	4	4	....	3⅝	4
10½	1⅛	Gen Household.......	900	2⅝	2⅝	2⅝	2⅝	— ⅛	2⅝	2⅞
29½	9	Great L Dredge [1a]	50	14¼	14¼	14¼	14¼	....	14¼	14⅝
13⅝	3¼	Hein-Wer M P [.60a]	100	6	6	6	6	....	5½	6
52½	40	Hib Spen & B [2.40]	10	45	45	45	45	....	44	45
12⅛	8⅝	Ill Cen R R	50	10	10	10	10	— ⅝	9⅝	10⅛
10¼	4½	Ind Steel Pr [.60a].	50	6¼	6¼	6¼	6¼	....	6	6⅝
89	54	Ky Ut 6% pfd [6].	20	60½	60½	60½	60½	....	60½	63
3⅝	1¾	La Salle Ext	50	2½	2½	2½	2½	— ¼	2½	2⅝
15⅝	5½	Lib-McN &L [1.40g].	100	8⅝	8⅝	8⅝	8⅝	— ⅛	8	8½
30⅝	7⅝	Marsh Field	750	8⅝	8⅝	8⅝	8⅝	— ¾	8⅝	8⅞
5	1⅜	Mickelberry's Fd ..	200	2⅞	2⅞	2⅞	2⅞	+ ⅛	2⅝	3
15⅞	3⅝	Mid West Corp	4,750	5⅛	5⅛	4⅞	5	— ⅝	4⅞	5
7⅝	⅝	Do war	650	1¼	1¼	1¼	1¼	....	1¼	1½
1½	¼	Midland Unit	100	¼	¼	¼	¼	....	¼	⅝
12⅝	1½	Do pfd	50	3⅝	3⅝	3⅝	3⅝	+ ⅛	3½	4¼
4⅝	¾	Midl Util 6% pfd ..	20	¾	¾	¾	¾	....	¾	1⅞
8⅝	1	Miller & Hart pfd...	70	3¼	3¼	3¼	3¼	+ ¾	3½	3⅝
6⅝	6¾	Minn-Moline Pow ...	100	6⅝	6⅝	6⅝	6⅝	....	6½	7
46½	20	Modine [3.50g]	50	26	26	26	26	— 1	24⅝	26
51⅛	40	MonrChem pf [3.50]	20	40⅛	40⅛	40⅛	40⅛	....	40½	45
32	21	NatBattery pf [2.20]	10	21	21	21	21	— 1	21	22½
12⅝	2	Nat Rep Inv pfd ...	60	3¼	3¼	3¼	3¼	....	3	4⅝
36½	18	Nat-Stand [2]	100	21½	21½	21⅛	21⅛	....	20½	22
58	17	Noblitt-Sparks [3a]..	50	20⅞	20⅞	20⅞	20⅞	— ⅛	21	21½
16½	5½	Nor'west Bancorp....	250	7⅝	7⅝	7	7	— 1	6⅞	7⅝
22	9	Ontario Mfg [1.50g].	10	13	13	13	13	+ 4	12	15
15⅞	6⅞	OshkshB'Gosh [.40a]	30	7⅝	7⅝	7⅝	7⅝	....	8	8⅝
35½	6	Reliance Mfg [.60]..	100	11	11	11	11	— ¼	9⅝	12
2½	½	Rollins-Hos	200	1	1	1	1	— ⅛	1	1¼
83⅝	58	StLNatStkYd [6.90g]	20	63⅝	63⅝	63⅝	63⅝	+ 1⅝	63	80
28⅝	11	Schwitz Cum [.375e]	50	12½	12½	12½	12½	— ⅝	12½	13
14½	4	Serrick Crp B [.90a].	600	5	5	5	5	....	4⅝	5¼
26	12½	SivyerStlCast [1.50g]	10	12½	12½	12½	12½	....	12	15
27½	12	SoBendLWks [1.60a].	50	16	16	16	16	+ ¼	15¼	17
7	2	South Colo Pow A..	10	2¼	2¼	2¼	2¼	....	2⅝	3½
6	4	Std Gas & El	100	4	4	4	4	— 1	4	4½
28½	9	Sunstr M Tl [1.25g].	100	11⅛	11⅛	11⅛	11⅛	— ⅝	10	11⅞
28⅛	15¼	Swift & Co [1.20]..	500	17½	17½	17¼	17½	— ⅛	17⅛	17⅝
26¼	11⅝	Trane Co [.25e]	50	15	15	15	15	— 1	15¼	15⅝
4⅝	1⅛	Utah Radio	300	1½	1⅛	1⅛	1⅛	— ⅛	1⅛	1½
6½	1⅝	Util & Ind pfd	100	1⅝	1⅝	1⅝	1⅝	+ ⅛	1⅝	1⅞
26½	10	Wieboldt Stores [1].	50	11	11	11	11	+ ½	11	12⅝
12	4	Wisc Bankshrs	300	5¼	5¼	5¼	5¼	— ⅛	5⅛	5⅝
15½	2⅝	Woodall Indust	100	4	4⅛	4	4⅛	— ⅛	4⅛	4¾
43⅝	11⅝	Zenith Rad [2g] ...	150	15⅝	15⅝	15⅝	15⅝	— ⅝	15⅛	16

a—Also extra or extras. e—Declared or paid so far this calendar year. g—Paid last year. h—Cash or stock. k—Accumulated dividend paid or declared this calendar year.

BANK LIQUIDATION IN COUNTY MOVES AT SLOWER PACE

139 Pay $1,546,756 to Creditors in Quarter.

Liquidation of closed state banks in Cook county was slowed somewhat during the closing months of 1937, it was disclosed in figures released yesterday by State Auditor Edward J. Barrett showing the total transactions of the 139 banks in the county that are still in receivership. Charles H. Albers is receiver for all but two of these banks.

The 139 banks repaid a total of $1,546,756 to their creditors in the last quarter, Barrett reported. This compares with $1,976,178 refunded by 140 banks in the previous quarter, and $2,514,246 returned by 141 institutions in the closing quarter of 1936.

Depositors Fare Better.

Depositors in general fared better last quarter than in the preceding one, the report said. Twenty-five banks paid $1,060,208 in liquidating dividends in the quarter just closed. In the previous three months fourteen banks paid $1,018,176, and in the comparable 1936 quarter $1,579,759 was returned to general creditors by twenty-nine banks.

One bank—the West Irving State—was taken out of receivership during the latest quarter.

A total of $318,684 in loans was repaid in the three months covered by Barrett's statement. Payment of preferred and secured claims totaled $101,209 and of bills incurred before closing $66,654. The receivers advanced $1,512,272 to conserve assets and adjust entries.

Expenses of the receiverships reached a total of $288,661, as against $325,714 in the month just ended and $424,960 in the final three months of the previous year, according to the tabulation.

Less Used for Salaries.

Salaries of clerks, stenographers, and deputy receivers took $128,823 in the December quarter, $133,958 in the September quarter, and $151,393 in the previous December quarter. Attorney fees were up somewhat, totaling $81,643, as against $73,496 and $96,642.

The other receivership costs last quarter, with comparisons with the September and previous December quarters were: Receiver's salary, $5,749, $5,753, and $8,377; interest on Reconstruction Finance corporation loans and bills incurred before closing, $33,574, $69,652, and $50,362, and miscellaneous, $38,870, $42,853, and $108,184.

The total receipts of $3,080,027 exceeded disbursements by $267,663.

2 Banks Make Payments.

Barrett announced repayment of $63,041 to the 5,000 depositors of the defunct Des Plaines State bank and the Morton Grove Trust and Savings bank. The Des Plaines payment of 5 per cent amounted to $50,553. It was shared in by 4,300 depositors and brings total returns to date of 55 per cent.

A 5 per cent payment of $12,488 by the Morton Grove bank boosts total returns there to date to 47 per cent.

Investors' Guide

[Registered U. S. Patent Office.]

Wednesday, January 26, 1938.

[Copyright: 1938: By The Chicago Tribune.]

Studebaker Corp.

Investors' Guide: I shall appreciate your furnishing me with material concerning the Studebaker Corp.—J. H.

Answer: The Studebaker corporation is one of the leading independent automobile producers. Its Studebaker passenger cars are principally in the medium and medium low priced classes. Its four sizes of commercial cars range from low priced 1½ ton trucks to 5 ton trucks in the medium high priced class.

Studebaker traces its ancestry back to a wagon and carriage enterprise which began business in South Bend, Ind., in 1852 with $2.65 in cash and $68 worth of tools. After becoming the largest vehicle manufacturer in the world before automobiles were in common use, the business evolved into automobile manufacturing when the horseless carriage replaced the buggy and wagon.

The present Studebaker corporation was incorporated in Delaware Jan. 26, 1935, as a reorganization of a corporation of the same name which was placed in receivership in 1932. Under the reorganization, Studebaker was divested of the control of the Pierce-Arrow Motor car company and the White Motor company.

The present corporation centralizes its major manufacturing operations in South Bend. Important assembly plants are located at Walkerville, Ont., and Los Angeles, Cal. Annual productive capacity is around 150,000 units.

Sales in 1937 totaled 91,509 units, a decline of 0.5 per cent from the 91,968 units sold in 1936. Sales in 1937 were running ahead of 1936 until the business recession developed late in the year.

Sales for nine months ended Sept. 30, 1937, totaled $55,259,459, against $47,279,013 in the same 1936 period. Net income, however, decreased to $508,577, or 23 cents a share, from $708,547, or 33 cents a share largely because of higher expenses.

Net income for all 1936 was $2,188,000, or $1.01 a share, compared with a loss of $1,976,000 from March 9, 1935, when the new corporation began business, to the end of that year. Sales for 1936 were $68,929,000, against $33,838,000 in 1935.

Current assets on Sept. 30, 1937, were $20,189,468, against current liabilities of $9,845,031. The present corporation has 2,193,243 shares of $1 par common stock outstanding on which no dividends have yet been paid.

NEW YORK CURB TRANSACTIONS

Tuesday, January 25, 1938.

Shares sold today.....123,000 Total sales 1938 to date..... 3,261,000
Year ago.....772,974 Total sales 1937 to date.....17,204,527

	Sales.	High.	Low.	Close.	Net chge.
†AsroSuMfg B	100	3⅝	3⅝	3⅝	....
†Air Devices..	100	1	1	1	....
Alum Co Am	50	80¼	80¼	80¼+	⅛
Alum Ltd ..	200	69	67¾	67¾—	1⅛
†Am Airlines.	100	10¼	10¼	10¼	....
Am Cap pfd.	100	21½	21½	21½—	1
†Am Centrifug	100	2¼	2¼	2¼—	⅛
†Am Cit P&LB	100	2⅝	2⅝	2⅝+	⅛
Am Cyan B ..	700	24½	24½	24½+	⅝
Am Gas & El	2,000	25⅝	25	25⅛—	⅝
Do pfd	100	110¼	110¼	110¼+	½
†Am Gen ...	600	5	5	5	....
Am Light & T.	100	12¼	12¼	12¼—	½
†Am Republics	2,000	8½	8	8	— ⅝
†Am Seal Kap	100	6¼	6¼	6¼	....
Am Sup Pow	300	⅞	⅞	⅞	....
Anch Post F..	100	2	2	2	....
Ark Nat Gas..	100	3⅜	3⅜	3⅜+	⅛
Do A	1,000	3	3⅜	3⅜—	⅛
†Art Met Wks	400	6⅝	6½	6½	....
†Asso G&El A	200	1⅛	1⅛	1⅛	....
Do war	3,300	1-32	1-32	1-32—1-32	
†Atlas Corp w	100	1	1	1	....
†AustinSilv M	200	⅛	⅛	⅛	....
Babcock & Wil	50	86¼	86¼	86¼—	⅝
†Baldw Lo w	700	4	4	4 —	⅛
†Baldwin Rub	100	8⅞	8⅞	8⅞—	¼
†Barlu Sta Sil	400	2⅝	2⅝	2⅝	....
†Bath In Wks	500	7⅛	7⅛	7⅛—	⅞
†Beech Airc .	200	1⅛	1⅛	1⅛—	⅛
†Berk&G Furn	1,100	1	1	1	....
Bliss E W ...	1,500	8⅞	8½	8⅝—	⅝
†Blumenthal S	100	7½	7½	7½—	½
Bohack 1st p	20	16¼	16¼	16¼	....
†Brewster Aer	400	4	4	4 —	⅛
†Bridgpt Mach	100	9⅛	9⅛	9⅛—	⅛
Do pfd	30	88	88	88 —	1
Brit Col P A	23	33	33	33 —	1
†Brown F&W	100	6⅝	6⅝	6⅝—	¼
†Brown F Dist	100	3¼	3¼	3¼	....
Buf N&EP pf	100	21½	21½	21½—	¼
Bunk Hill & S	600	15⅞	15½	15½	....
Cab & Wire pf	100	5	5	5	....
†Cab El P vtc	100	⅝	⅝	⅝	....
Calamba Sug.	100	22	22	22 +	1½
Can Ind Ale A	100	4	4	4 —	¼
Carib Synd .	200	1⅛	1⅛	1⅛	....
Carnation	400	20½	20	20	....
†Carnegie Met	1,100	1⅝	1⅝	1⅝	....
Carrier Corp .	200	29½	29	29 —	⅝
Cen NY P pf	90	87	85	85 —	3
Cen St Elec.	500	⅝	⅝	⅝	....
†Centrif Pi ...	100	4	4	4	....
Chi Flex Shaft	50	45½	45½	45½—	½
Chi Riv & Mch	100	9⅝	9⅝	9⅝—	⅛
Cities Service.	2,700	1⅞	1¾	1¾—	⅛
Do pfd	100	30⅝	30⅝	30⅝—	⅝
Do B pfd ...	200	2⅝	2⅝	2⅝—	⅝
Do B B pfd.	10	25	25	25 —	3
Cit & Sub H	100	3¼	3¼	3¼—	⅛
Claude N Lts.	1,800	2⅝	2⅝	2⅝	....
Clev El Ill..	200	33¼	33	33 —	⅛
Cleveland Tract.	200	4⅞	4⅞	4⅞	....
†Colon Devel.	300	3	3	3 —	⅛
†Colo F&I war	100	6½	6½	6½—	½
Colts Pat F.	200	55¼	55	55 —	1½
Colum O & G	200	4¼	4¼	4¼—	¼
†Comwlth Edis	1,500	25½	25¼	25¼—	⅛
Commdrs War.	500	¼	¼	¼	....
Con Pat'l 1 p	25	23	23	23 —	1
†Com Pub Sv	100	20⅝	20⅝	20⅝+	⅛
†Compo SMvtc	200	13½	13¼	13¼—	⅝
†Cons Biscuit.	1,000	4¼	4¼	4¼+	⅛
Cons Cop Min.	1,800	5⅝	5⅛	5⅛—	⅛
Cons Mnr & S	800	62½	61⅝	61⅝—	⅛
†Cooper-Bess .	200	8	8	8 —	½
Copper Range	200	6¼	6¼	6¼—	½
†Corroon & R.	100	2½	2½	2½—	⅛
†Cosden Petro.	200	1⅞	1⅞	1⅞+	⅛
Creole Pet ...	1,100	25⅝	25⅝	25⅝—	⅛
Crocker Wh .	200	7⅝	7½	7½—	⅝
†Croft Brew .	100	⅝	⅝	⅝	....
Crown Drug.	200	1⅜	1⅜	1⅜	....
Crystal Oil R	100	⅝	⅝	⅝+	⅛
Do pfd ...	50	7	7	7 —	2½
†Cusi Mex ...	500	⅛	⅛	⅛	....
†Derby Oil pf	25	55¼	55¼	55¼—	⅝
†Det Stl Prod	100	18¼	18¼	18¼—	⅝
†Dubilier Con.	100	1⅞	1⅞	1⅞	....
Duval Tex ..	400	9½	9	9½+	⅝
Eagle P Lead.	1,100	10½	10	10 —	⅝
East Gas & P	200	3	3	3	....
Do 6% pfd	200	30	30	30	....
Do pr pfd ...	25	50	50	50 +	1½
East Sta A pf	25	23	23	23 —	¼
†Easy W M B	100	4½	4½	4½—	¼
†Eisler Elec .	100	1⅝	1⅝	1⅝—	⅛
El Bond & S.	7,300	8⅛	8	8 —	⅝
Do pfd	500	53¼	52¼	52¼—	1
Do $5 pfd ..	200	46½	45½	45½—	3
El Pow As.....	200	3⅝	3⅝	3⅝	....
Do A	100	3½	3½	3½—	⅛
El P&L war...	100	4½	4½	4½—	½
†Elect Share..	100	2	2	2	....
†Do pfd	75	73	72	72 —	3
†Electrol vtc.	500	1¼	1⅛	1⅛—	⅛
Emp G&F 7 pf	50	32	32	32 —	5
†Equity Corp.	200	⅛	⅛	⅛	....
Evans Wallo pf	200	7½	7	7 —	1
†Ex-Cello	400	12⅛	11½	12⅛+	⅝
†Fairchild Av.	300	3	2⅞	2⅞—	⅝
†Ferro Enam.	200	21¼	20⅝	20⅝—	¼
†Fidelio Brew.	500	⅞	⅝	⅞+	⅛
Fisk Rub pfd.	100	61¼	60⅝	61¼+	½
Fla P&L $7 pf	50	36¼	36¼	36¼—	1
Ford M Can A	100	17⅝	17⅝	17⅝—	¼
Ford Mot Ltd.	100	5⅝	5⅝	5⅝—	¼
†Fox P Brew.	100	7⅝	7⅝	7⅝+	⅞
†Gen Tel	100	12⅝	12⅝	12⅝—	¼
Gen T&R pf A	20	88	88	88	....
Glen Alden	1,000	5½	5⅛	5⅛—	⅝
†Gr Nat Films	500	⅝	⅝	⅝	....
†Grand Rap V	100	9	9	9 —	⅛
Gray Tel P S.	200	5¼	5⅛	5⅛—	⅝
Gt Atl & P nv	150	49¼	48¼	48¼—	⅝
Gt Nor Pap...	100	29⅝	29⅝	29⅝—	⅝
†Groc Str Pr.	400	3	3	3	....
Gulf Oil	1,500	40⅝	40	40½—	½
Hall Lamp....	100	3⅛	3⅛	3⅛—	⅛
†Hearn Dept Strs.	200	7	7	7	....
†Hecla Min ...	1,500	9½	9	9 —	½
Hollins Gold..	300	13⅝	13½	13⅝+	⅛
†Hud BayM&S	200	25⅝	25	25	....
Humble Oil ..	400	65⅞	65½	65½—	½
Hygrade Sylv.	50	32½	32½	32½—	½
IllIowaPw pfd	100	15½	15½	15½—	½
Imp Oil (Can..	100	18⅝	18⅝	18⅝—	⅛
Imp Tb Can..	500	14⅛	14⅛	14⅛+	½
Ins Co N Am.	50	60	60	60	....
†IntPa&P war	1,200	2½	2¼	2⅜—	⅛
Internat Pet..	100	29⅞	29⅞	29⅞—	⅛
†Inter Radio..	300	8	7⅝	8 +	¼
†Inter Vitamin	100	3⅜	3⅜	3⅜	....
†Inters HomEq	100	4	4	4 —	⅛
†Interst Hot .	100	27½	27½	27½	....
Iron Firem vtc	100	15¼	15¼	27¼	....
†Irving Air Ch	400	10⅝	10¼	10¼	½
†Ken Rad T..	250	11⅝	11⅝	11⅝+	⅝
†Kennedy's ...	100	6¼	6¼	6¼—	⅝
†Kingsb Brew	100	⅞	⅞	⅞—	⅛
†Kingston Pro	300	3⅛	3	3	....
†Kirby Pet Adv	100	3⅜	3⅜	3⅜	....
Kirkl LakeGM	100	1½	1½	1½	....
Klein D E....	100	15	15	15 —	½
Lake Shore M	1,000	54½	53½	53⅞—	⅛
Lehigh C & N	300	3⅜	3⅜	3⅜—	¼
†Leonard Oil.	900	⅝	⅝	⅝	....
Line Material.	25	20¼	20¼	20¼—	½
†Lion Oil Ref.	900	23½	22⅝	23 —	¼
†Lockheed Air	3,500	9	8	8½—	⅝
Lone Star Gas	500	8¼	8⅛	8⅛—	⅝
Long Is Lt....	100	1⅝	1⅝	1⅝	....
†Louis L & E	100	8⅞	8⅞	8⅞—	¼
†McCordRad B	100	2⅝	2⅝	2⅝	....
Marion St Sh.	100	5⅝	5⅝	5⅝—	⅝
Mar Hos pfd	100	47½	47½	47½—	½
†Merritt C&S.	700	3⅝	3⅝	3⅝—	⅛
Mesabi Iron..	100	⅛	⅛	⅛	....
†Mich Bump..	100	⅞	⅞	⅞	....
†Mich G & O	300	5	5	5	....
MidSt PetA vtc	500	3½	3½	3½—	⅛
Do B vtc....	200	⅛	⅛	⅛—	⅛
Midvale	25	78½	78½	78½—	1½
†Molybdenum..	400	5¼	5¼	5¼—	¼
†Monogram P	200	2⅝	2⅝	2⅝—	¼
Mont Ward A	10	135⅝	135⅝	135⅝—	3¼
†Mt City Cop	800	7¼	7	7 —	⅛
Mount Prod..	100	5	5	5	....
†Murr Ohio M	300	8	8	8	....
†Nat B Heas	200	⅞	⅞	⅞—	⅛
†Nat City La	500	10¼	9⅝	9⅝—	1⅛
†Nat Contain.	100	8	8	8 —	⅛
Nat Fuel G..	1,100	13⅝	13	13 —	⅝
Nat P&L pfd	350	57	56	56 —	2¼
†Nat Rub Mc	100	4⅜	4⅜	4⅜—	⅛
Nat Service..	600	⅛	⅛	⅛	....
Nat Tun & M	1,000	2½	2¼	2¼—	¼
†Nat Un Rad.	500	⅞	⅞	⅞	....
†Nehi Corp...	200	44	43⅝	44 +	2
†Newmont M	200	65	65	65 +	1
†N Y Merch	100	8	8	8 —	⅛
†Niag Hud P	500	7⅝	7⅝	7⅝—	⅛
†Do 1st pfd	75	75½	75	75½—	¼
†Do A war.	800	⅛	⅛	⅛	....
†Niag Sh MdB	100	5⅝	5⅝	5⅝—	⅛
Niles Bem P..	100	33⅝	33⅝	33⅝	....
Nor Ark L & P	600	1½	1½	1½	....
Do pfd	100	36	36	36 —	⅛
†Nor Eur Oil.	400	⅛	⅛	⅛+	⅛
†Okla Nat Gas	200	10	9⅞	10 —	⅛
†Oldetyme Dist	1,100	2⅝	2¼	2¼—	⅛
Pac G&E 1 pf	200	30½	30⅝	30¼+	⅝
Pac Light pfd	75	103⅝	103¼	103¼—	⅛
Pac P&L 7%pf	100	58	58	58 +	1⅛
†Pac Tin spl.	150	25	24½	24½—	2½
†Pan Am Air.	200	17	16⅝	17	....
†Pantepec Oil	3,300	6¼	6	6¼	....
Parker Pen ..	50	15	15	15	....
†Pksbrg R&B	300	17⅛	16½	16½—	1½
Penin Tel ...	50	25	25	25 —	1
Pennroad ...	700	3½	2⅝	2⅝—	⅛
Pa P&L $7 pf	150	89½	88¼	88½—	⅝
Pa Salt	25	147½	147½	147½—	1
†Pharis T & R	900	4½	4	4	....
†Pioneer Gold	1,100	3	2⅞	3 +	⅛
Pitts Pl Gl. ..	100	85⅝	85⅝	85⅝—	¼
†Polaris Min.	500	2½	2½	2½—	⅛
Prov Gas	50	7⅞	7⅞	7⅞	....
†Prud Invest..	100	6¼	6¼	6¼	....
Do pfd	200	97	97	97 —	1
Pugsd P $6 p	50	14	14	14 +	⅝
Pug Sd P&T..	200	6⅝	6⅝	6⅝+	¼
Pyrene	100	7	7	7	....
Raym Conc ..	200	13⅝	12⅝	12⅝—	1⅛
†Reliance Pet ..	100	⅛	⅛	⅛+	⅛
Reynolds Inv.	300	⅞	⅞	⅞	⅛
Rice S D Gds.	100	4⅛	4⅛	4⅛—	¼
†Root Pet	100	3⅝	3⅝	3⅝	....
†Russeks F Av	100	5⅝	5⅝	5⅝—	⅝
†Rustless I &S	300	9¼	9	9	....
St Regis Pap	1,000	3½	3⅜	3⅜—	⅛
Do pfd	25	59	59	59 —	1
†Samson Unit.	100	3	3	3	....
Scullin Stl war	200	⅝	⅝	⅝	....
Segal Lock ...	100	1¼	1¼	1¼+	⅛
†Selected Indu	100	1⅛	1⅛	1⅛	....
†Sentry S Con	100	⅛	⅛	⅛	....
†Seton Leather	100	5	5	5 +	½
†Seversky Airc	300	2	2	2	....
†Shattuck Den	100	8	8	8 —	⅝
Sherwin-Wms.	100	90	90	90 +	3
†Simm H & P	200	2	2	2	....
†Sonotone ...	200	1⅝	1⅝	1⅝	....
†So Coast ...	200	3	3	3 —	¼
So Cal E pfd	10	86	86	86 —	⅝
South Pipe .	100	4⅝	4⅝	4⅝—	⅝
†South Roy ..	500	6⅝	6⅛	6⅛—	⅝
†Stand In pfd	50	13	13	13 —	1
†St Oil Ky...	100	17⅝	17⅝	17⅝—	¼
†St Oil Neb...	100	7⅛	7⅛	7⅛—	1⅛
†St Oil Ohio.	100	20⅝	20⅝	20⅝+	¼
†AsroSuMfg B	100	3⅝	3⅝	3⅝	....
†Air Devices..	100	1	1	1	....
Alum Co Am	50	80¼	80¼	80¼+	⅛
Alum Ltd ..	200	69	67¾	67¾—	1⅛
†Am Airlines.	100	10¼	10¼	10¼	....
Am Cap pfd.	100	21½	21½	21½—	1
†Am Centrifug	100	2¼	2¼	2¼—	⅛
†Am Cit P&LB	100	2⅝	2⅝	2⅝+	⅛
Am Cyan B ..	700	24½	24½	24½+	⅝
Am Gas & El	2,000	25⅝	25	25⅛—	⅝
Do pfd	100	110¼	110¼	110¼+	½
†Am Gen ...	600	5	5	5	....
Am Light & T.	100	12¼	12¼	12¼—	½
†Am Republics	2,000	8½	8	8 —	⅝
†Am Seal Kap	100	6¼	6¼	6¼	....
Am Sup Pow	300	⅞	⅞	⅞	....
Anch Post F..	100	2	2	2	....
Ark Nat Gas..	100	3⅜	3⅜	3⅜+	⅛
Do A	1,000	3	3⅜	3⅜—	⅛
†Art Met Wks	400	6⅝	6½	6½	....
†Asso G&El A	200	1⅛	1⅛	1⅛	....
Do war	3,300	1-32	1-32	1-32—1-32	
†Atlas Corp w	100	1	1	1	....
†AustinSilv M	200	⅛	⅛	⅛	....
Babcock & Wil	50	86¼	86¼	86¼—	⅝
†Baldw Lo w	700	4	4	4 —	⅛
†Baldwin Rub	100	8⅞	8⅞	8⅞—	¼
†Barlu Sta Sil	400	2⅝	2⅝	2⅝	....
†Bath In Wks	500	7⅛	7⅛	7⅛—	⅞
†Beech Airc .	200	1⅛	1⅛	1⅛—	⅛
†Berk&G Furn	1,100	1	1	1	....
Bliss E W ...	1,500	8⅞	8½	8⅝—	⅝
†Blumenthal S	100	7½	7½	7½—	½
Bohack 1st p	20	16¼	16¼	16¼	....
†Brewster Aer	400	4	4	4 —	⅛
†Bridgpt Mach	100	9⅛	9⅛	9⅛—	⅛
Do pfd	30	88	88	88 —	1
Brit Col P A	23	33	33	33 —	1
†Brown F&W	100	6⅝	6⅝	6⅝—	¼
†Brown F Dist	100	3¼	3¼	3¼	....
Buf N&EP pf	100	21½	21½	21½—	¼
Bunk Hill & S	600	15⅞	15½	15½	....
Cab & Wire pf	100	5	5	5	....
†Cab El P vtc	100	⅝	⅝	⅝	....
Calamba Sug.	100	22	22	22 +	1½
Can Ind Ale A	100	4	4	4 —	¼
Carib Synd .	200	1⅛	1⅛	1⅛	....
Carnation	400	20½	20	20	....
†Carnegie Met	1,100	1⅝	1⅝	1⅝	....
Carrier Corp .	200	29½	29	29 —	⅝
Cen NY P pf	90	87	85	85 —	3
Cen St Elec.	500	⅝	⅝	⅝	....
†Centrif Pi ...	100	4	4	4	....
Chi Flex Shaft	50	45½	45½	45½—	½
Chi Riv & Mch	100	9⅝	9⅝	9⅝—	⅛
Cities Service.	2,700	1⅞	1¾	1¾—	⅛
Do pfd	100	30⅝	30⅝	30⅝—	⅝
Do B pfd ...	200	2⅝	2⅝	2⅝—	⅝
Do B B pfd.	10	25	25	25 —	3
Cit & Sub H	100	3¼	3¼	3¼—	⅛
Claude N Lts.	1,800	2⅝	2⅝	2⅝	....
Clev El Ill..	200	33¼	33	33 —	⅛
Cleveland Tract.	200	4⅞	4⅞	4⅞	....
†Colon Devel.	300	3	3	3 —	⅛
†Colo F&I war	100	6½	6½	6½—	½
Colts Pat F.	200	55¼	55	55 —	1½
Colum O & G	200	4¼	4¼	4¼—	¼
†Comwlth Edis	1,500	25½	25¼	25¼—	⅛
Commdrs War.	500	¼	¼	¼	....
Con Pat'l 1 p	25	23	23	23 —	1
†Com Pub Sv	100	20⅝	20⅝	20⅝+	⅛
†Compo SMvtc	200	13½	13¼	13¼—	⅝
†Cons Biscuit.	1,000	4¼	4¼	4¼+	⅛
Cons Cop Min.	1,800	5⅝	5⅛	5⅛—	⅛
Cons Mnr & S	800	62½	61⅝	61⅝—	⅛
†Cooper-Bess .	200	8	8	8 —	½
Copper Range	200	6¼	6¼	6¼—	½
†Corroon & R.	100	2½	2½	2½—	⅛
†Cosden Petro.	200	1⅞	1⅞	1⅞+	⅛
Creole Pet ...	1,100	25⅝	25⅝	25⅝—	⅛
Crocker Wh .	200	7⅝	7½	7½—	⅝
†Croft Brew .	100	⅝	⅝	⅝	....
Crown Drug.	200	1⅜	1⅜	1⅜	....
Crystal Oil R	100	⅝	⅝	⅝+	⅛
Do pfd	50	7	7	7 —	2½
†Cusi Mex ...	500	⅛	⅛	⅛	....
†Derby Oil pf	25	55¼	55¼	55¼—	⅝
†Det Stl Prod	100	18¼	18¼	18¼—	⅝
†Dubilier Con.	100	1⅞	1⅞	1⅞	....
Duval Tex ..	400	9½	9	9½+	⅝
Eagle P Lead.	1,100	10½	10	10 —	⅝
East Gas & P	200	3	3	3	....
Do 6% pfd	200	30	30	30	....
Do pr pfd ...	25	50	50	50 +	1½
East Sta A pf	25	23	23	23 —	¼
†Easy W M B	100	4½	4½	4½—	¼
†Eisler Elec .	100	1⅝	1⅝	1⅝—	⅛
El Bond & S.	7,300	8⅛	8	8 —	⅝
Do pfd	500	53¼	52¼	52¼—	1
Do $5 pfd ..	200	46½	45½	45½—	3
El Pow As.....	200	3⅝	3⅝	3⅝	....
Do A	100	3½	3½	3½—	⅛
El P&L war...	100	4½	4½	4½—	½
†Elect Share..	100	2	2	2	....
†Do pfd	75	73	72	72 —	3
†Electrol vtc.	500	1¼	1⅛	1⅛—	⅛
Emp G&F 7 pf	50	32	32	32 —	5
†Equity Corp.	200	⅛	⅛	⅛	....
Evans Wallo pf	200	7½	7	7 —	1
†Ex-Cello	400	12⅛	11½	12⅛+	⅝
†Fairchild Av.	300	3	2⅞	2⅞—	⅝
†Ferro Enam.	200	21¼	20⅝	20⅝—	¼
†Fidelio Brew.	500	⅞	⅝	⅞+	⅛
Fisk Rub pfd.	100	61¼	60⅝	61¼+	½
Fla P&L $7 pf	50	36¼	36¼	36¼—	1
Ford M Can A	100	17⅝	17⅝	17⅝—	¼
Ford Mot Ltd.	100	5⅝	5⅝	5⅝—	¼
†Fox P Brew.	100	7⅝	7⅝	7⅝+	⅞
†Gen Tel	100	12⅝	12⅝	12⅝—	¼
Gen T&R pf A	20	88	88	88	....
Glen Alden	1,000	5½	5⅛	5⅛—	⅝
†Gr

HELP WANTED—MEN.

(Continued from preceding page.)

Salesmen.

WHAT KIND OF JOB ARE YOU LOOKING FOR?

Isn't a permanent position with good income and opportunity for advancement with a large company what you want? If you are a serious minded young man interested in your future and if you are 21 to 35 years of age and of neat appearance, Commonwealth Edison Company will consider you for a position in the Appliance Sales Department. If you meet with the above qualifications and you have the right attitude, previous experience is unnecessary. The electrical business is a growing business and men in it receive good percentage plus bonus and in addition a drawing account is available for those who qualify. Apply Wednesday, Room 1230, 140 South Dearborn-street, 9 a. m. to 11 a. m. only.

IF YOU ARE

a man who can sell, who has neat appearance, who is willing to work hard for success, who is honest and optimistic, and who can follow instructions, we can use you. Remuneration small to start, but you will earn $4,000 the first year. We sell a service that is needed and wanted universally. We have no competition from the standpoint of price or quality. We give our salesmen the utmost in training and co-operation. Good percentages. Because of our unlimited field and high grade service, we can advance a good man more rapidly than most companies. See Mr. Jakus, Wednesday, 11 to 1. Rudolph Wurlitzer Co., 111 S. Wabash.

REAL OPPORTUNITY

For an alert man, between 25 and 45, pleasing personality for sales work through home appliance dept. this store. Excellent percentage and bonus. Thorough training and help of competent manager in closing initial business. Above average earnings. Car necessary.
Apply Personnel Dept. 10 a. m., Wed. only.

WIEBOLDT'S,
LAKE AND HARLEM.

SALESMEN — TWO AGGRESSIVE, alert, clean cut young men, in expansion program, ages 21-24; opportunity for advancement, but hard work; must have some selling experience and willing to go through training period, with long established institution to sell china, silverware, glassware, paper goods, janitor supplies, bar and restaurant supplies, to established city territory, guaranteed small salary to start, with unusual opportunity for immediate increases. Don & Co., 2213 S. La Salle-st., Chicago, Ill.

NORTH SIDE MEN.

A large furniture company will place 5 men in their new account department showing people an idea.

No Merchandise to Sell.

Must be neat and capable of meeting public; experience in our line unnecessary. These are permanent positions with excellent future for those who make good. About $26 per week to start on our drawing account bonus and commission plan. Apply in person to Mr. Zauber, 3318 Lincoln-avenue.

COMMONWEALTH EDISON COMPANY.

There are several openings in our Appliance Sales Department for neat appearing, ambitious young men, over 20 years of age, willing to start at the bottom and earn promotion by honest and persistent effort. Experience unnecessary. Thorough training and co-operation given. Compensation: Drawing accounts and liberal commission and bonus to men who qualify. Apply Room 1807, 72 West Adams-street, 8 a. m. to 12 noon, and 2 to 4 p. m.

AT ONCE.

We will employ several neat appearing men, 25 to 45, of average ability, who desire a permanent connection with a national organization manufacturing electrical units. Must be willing to work 8 hours a day and start at our terms. This means about $40 per week on percentage to start. Employment Manager, Room 618, 203 North Wabash-avenue.

MEN.

2 hard workers of neat appearance. Well known line [food products]. Permanent. Good income [commission]; excellent future. No experience necessary. We train you. Call after 10 a. m. The J. R. Watkins Co., 810 W. 76th-street.

2 CANVASSERS—TO WORK OUT DISPLAY trailers with producing closer washers, refrigerators, radios stoves. Salary commission. No drinkers. 4912 Madison-street.

Miscellaneous.

LAUNDRY ROUTE MAN.

Neat appearance, some sales ability, capable of retaining and increasing business on an established route. Also have opening for Italian-speaking route man. Salary and commission. 925 South California-avenue.

MAN—DRIVE SERVICE CAR COLLECTING and delivering nursery stock orders, city and suburbs; pay weekly; will give hustler chance to earn $350 comm. monthly, and learn landscaping business. Emmons Co., Newark, New York.

EXPERIENCED COUPLE WANTED TO manage a modern small dry cleaning plant. Please give full particulars in first letter and people with any good character need not apply. R. C. Gross, 126 S. Church, Rockford, Illinois.

PATROLMAN—35 YEARS; EXPERIENCED beat man, night watch service, for sales position; salary and commission. 9-10 a. m. Room 202, 506 South Wabash.

JANITOR — COLORED. MIDDLE AGED. Must operate stoker. $24 month and basement apt. 4552 S. Michigan-avenue.

If you have not found the kind of position you are looking for, read the Salesmen Wanted ads. Earnings of salesmen are unlimited and many concerns are looking for inexperienced people whom they can train.

Employment Agencies.

SENIOR ACCOUNTANT	$175
JUNIOR ACCOUNTANT	$125
STENO., ASST. PERSONNEL MGR.	$125
CREDIT-COLLECT., college educ.	$125
COPY WRITER, agency exper.	$200
FIREMAN—LAUNDRY [COLORED]	$15
INSTALLER—AUTO glass exp.	$18
MITRE CHOPPER, picture frames	50c
FURNITURE SPRAYER, steady	50c
Wire bender 50c Die repair	65c

MAJESTIC, 25 E. JACKSON.

Architectural Designer

Coml. Buildings exp. only. Salary	Open
STENO.-SECY., Sales Dept.	$100
ACCOUNTANT, Asst. Ofc. Mgr., N. West	$25
2 JUNIOR ACCOUNTANTS	$125
BREAD BOY, Gentile, 17 yrs., of age	$8-10
CRANE DESIGNER, Grad. M. E.	$300

Glader Corp., 110 S. Dearborn

2 SALESMEN, $275.

28-35 yrs. of age. Must have at least 2 YEARS' MECHAN. ENGINEERNIG EDU. but a degree would be preferable. 2-3 yrs.' exp. selling mechanical equipment.

DAVIS PERSONNEL,
7 S. DEARBORN-ST. R. 1206.

2 SR. ACCTS., UNDER 45 YRS.	OPEN
2 Jr. Accts., Pub. Accts.	$100-$125
Asst. Cafeteria Mgr.	$30 Mls
[3] HOTEL CLERKS	$65-$90
Upholsterer, Hotel Exp.	$90

WABASH, 202 S. STATE-ST.

JUNIOR ACCOUNTANTS	$150
SEMI-SENIOR ACCTS.	$200
STENO. BOOKKEEPER	$110
SALES AUTO ACCESSORIES	$150
SALES INSULATION	$150

CONSOLIDATED
11TH FLOOR 209 S. STATE.

ACCOUNTANTS, JR., SEMI SR., PUB. EXP.	
Industrial eng., 24-28, some sales	$100+
Bkpr. sales	$100
Steno. yng., fast	$90
STATOR WINDER, STEADY	80c

CADILLAC, 14 E. JACKSON.

A-1 CREDIT MAN: CREDIT HOUSE EXP. Junior Sales.	Gordon Feeders.
Boy, Print. Exp.	Jr. Tool and Die. 50c
MGR. COUPLE—PAINTER, HOUSEKEEPER. Die Cutting Opr., exp.	$30

MONARCH, 166 W. WASHINGTON.

STEEL FOUNDRY SUPT.	$7,500
Supt., electrical motors	$6,000
Adv. manager, dept. store exp.	$5,000
Research chemist, varnish, paints	$300
Credit-collection correspondent	$130

HARRISON PERSONNEL, 20 W. Jackson.

Accts. Receivable Bkpr.

for small dept. store, heavy vol.	$100
Collection man, young	$100

UNITED, 209 S. STATE.

NIGHT CLERK TRANSCRIPT	$75

SEE MISS LA RUE AT
AGENCE DE PLACEMENT,
840 N. MICHIGAN. DELAWARE 2494.

WOOD SPRAY'R, 50C	LAMP SPRAY'R, 50C
Office Boy	$15 Spindle Carver 75c
Sta. Attendant	$20 Plater Helper 40c

BROWN'S. 184 W. WASHINGTON.

FL. MGR. REST.	$30 MACH. INSPECT. 80C
Auto Trimmer	80c Auto Mechs. Open

ROYAL, 154 W. WASHINGTON, 2D FLOOR.

BODY, FEND.	$40 INST. ENGR. $90 R B
Farm hand	$50 R B Laundry sort. 75c
BUSCH AGENCY, 184 W. WASHINGTON.	

PUB. ACCT.—BANK CREDIT EXP.	OPEN
Burroughs Bkkpr.—Und. 25	$85-$100

FINANCIAL PERSONNEL, 111 W. Jackson.

SPRAYER, FURNITURE FINISH	50c hr.
Col. linen room, exp; nites	$60
No. Side Consolidated, 1601 Leland-Av.	

HOTEL CLERKS, COUNTERMEN	$16
Griddle Man, $18; Bus boy, Waiters,	

SHAY, 936 N. MICHIGAN, OPP. DRAKE.

5 SALESMEN—25-40, FD. EXP. PREF.	$130-$200;
R. E. rental man, exper.,	$150.
OCCUPATIONAL, 20 W. Jackson, Rm. 1409.	

JUNIOR ACCTS., A-1	$150
OFC. BOY, 18-19, PROT. FINE OP.	$70

THE BAYNE AGENCY, 105 W. ADAMS-ST.

BOYS—EXP. REFR. AUTO FUEL PUMPS.	
GREAT NORTHERN, 601 W. MADISON.	
HOSPITAL ORDERLY, CHI. EXP.	$65 M.
ALL TRADES, 25 W. JACKSON, 2D FLR.	
TRUCK MECH., $30 BODY-FENDER	80C
GEN. AUTOMOTIVE, 37 W. Jackson, R. 49	

— — — GOOD JOBS OPEN — — —
DARBY 4448 BROADWAY.

HELP WANTED—MEN.

Employment Agencies.

NO REGISTRATION FEE!

2 SALES ENG'RS [Refrigerat'n]	$2,400 up.
MECH.-DRAFTSMAN—Age 35-50, Outside of Chicago, Steady	$1,800
JR.-TIME STUDY ENGINEER	$1,600 UP
LOOSE LEAF SALES	$1,800, Com.
FEED SALES—State and City	$1,800, Com.
JR.-SALESMAN—Account, Knowledge	$1,200
SPECIALTY MEN—With car	$1,800
2 JR. ACCOUNTS—Majored in Coll.	$1,500
PAY ROLL CLERK—22-28, Shoe Mfg.	$1,000
STENO.-BKKPR.—22-24, Excel. Oppor.	$1,080
6 TOOL AND DIE—Out of town	75c-80c
Watchman $18 Garage Attend.	$15
Body Fender $30 Auto Mechanic	$22
Floorman $18 Garage Boy	$10
Factory Boy $12 Auto Sander	35c
CHEF—OUT OF CITY $100, Room-Board	
HANDY MAN—HOTEL	$40, Room
Hotel Clerk, $60, R. Counter Man	$15
Del. Boy, North, $10 S. O. Cook	$12
Houseman $60 Dishwasher	$10
Soda Fountain $20 Porter	$10
Handy, Hotel, $60, R. Bellboy	$40, t.

A NATIONAL INSTITUTION.

O'SHEA 64 E. Jackson

— — —SALES PROMOTION MAN— — —
Age 26-34, grad. exer., with sales or sales prom. exp.; real future $150-$200
SPEC. FOOD SALES. ROAD $150
Jr. sales engr., mech. chem., 27-32 $175
Spec. drug sales., 23-27; single $150
Indus. sales, under 35; mfrs. $175
COLLEGE MEN, AGE 23-27: DRUG OR dept. store exp.; car nec. $100+ Exp.
WIRE BASKET MAKER 50C
BRAKE MECH., AIR AND BOOSTER $30
Countermen $16 Griddle man $18

S-H-A-Y, 14 W. Washington

SENIOR ACCOUNTANT	OPEN
F. C. BOOKKEEPER, northwest	$95
CREDITS—INSIDE installment	$85

TRIANGLE, 25 E. JACKSON.

PLANT MANAGER.

Age 28-31; administrative exp. $300
OFFSET PRINTING SALESMAN $150
BUSINESS MEN'S CL. HSE., 209 S. State.

Employment Service.

SALARIED POSITIONS.
$2,500 to $25,000.

This thoroughly organized advertising service of 28 years' recognized standing and reputation carries on preliminary negotiations for positions of the caliber indicated through a procedure individualized to each client's personal requirements. Several weeks are required to negotiate and each individual must finance the moderate cost of his own campaign. Client is covered and if employed, present position protected. If you have actually earned over $2,500 send only name and address for details.

R. W. BIXBY, INC.
141 Delaware Bldg., Buffalo, N. Y.

EXECUTIVES.

Contact employers through our confidential and effective methods. Write for details.
THE NATIONAL BUSINESS BOURSE,
20 W. Jackson-blvd. Established 21 years.

TRADE SCHOOLS—MEN.

ALLIED SHOPS

Offer Thoroughly Practical Training in
MACHINIST TRADE.
TOOL & DIE MAKING
DESIGNING AND DRAFTING.
Automatic Screw Machines.

Train in the most complete training shops in America. Get experience on actual machine work. Start now. Days, evenings. Low fee. Free employment help. Write for free book: "Practical Machine Shop Training."
VISIT ALLIED SHOPS TODAY.
Allied Screw Machine Co.,
[SCHOOL DIVISION.]
609 W. Lake-street. Dept. T. Hay. 1136.

W-E-L-D-I-N-G.

Short intensive course. Come and see our welders at work day or night.
GREER COLLEGE. 2027 S. WABASH.

ONE WEEK FREE TRIAL.

LEARN THE PRACTICAL WAY.
TOOL AND DIE. MACHINISTS.
REFRIGERATION AIR CONDITIONING.
AUTO MECHANICS BODY AND FENDER.
Investigate Our Diesel Plus Training.
GREER COLLEGE. 2027 S. WABASH.

FREIGHT TRAFFIC MANAGEMENT

THE COLLEGE OF ADVANCED TRAFFIC. Chicago's oldest resident traffic school. All phases of freight traffic taught by experts with a combined experience of over 250 years. Hundreds of successful graduates. Liberal employment help. Enroll now. Phone write, or visit. 10 a. m.-9 p. m.
330 S. Wells-st. Dept. C-4. Harr. 8649.

AIR CONDITIONING

should excite the live wire who really wants an opportunity for steady employment and good pay. Interesting and easy to learn under R-A-C-I inclusive supervised method. Come and inspect our laboratory and shops—finest in America. Write or phone for admittance pass and "Vital Facts." Refrigeration and Air Conditioning Institute, 2152 Lawrence-avenue. Phone Longbeach 6100.

FORMER—
U. S. EXAMINER

will prepare you for P. O. clerk, R. R. mail clk. and general clerk, inspector of meat, customs or liquor, laborer, guard, file clk., typist, steno., bookkeeper, etc., examinations. Men, women. Classes unnecessary.
NO COST IF UNSUCCESSFUL.
Write PATTERSON or call
77 W. Washington, Suite 715. Franklin 9784

1938 Government Jobs

Men, women. Start $105-$175 per month. Dependable. Prepare immediately for Chicago examinations. Short hours. Influence unnecessary. Common education usually sufficient. Full particulars and list positions FREE. Write today, 25 coached free annually. Franklin Institute Dept. 1158 360 North Michigan.

BE A TRAFFIC MANAGER.

Fastest growing business profession. Least crowded. We have over 20 years' experience and are NOW recognized as BEST in Chicago. Free employment help to our students. Visit 10 a. m. to 9 p. m. or write

Freight Traffic Institute,
176 W. Adams-st. Dept. T-21. State 2330.

TOOL & DIE MAKING

MACHINIST TRADE.
And automatic screw machines. PRACTICAL shop training. Day-eve. Special low rates until Feb. 1. Enroll now before rates increase. Visit our shops or write today.
National School of Mechanical Trades,
218 N. Jefferson. Monroe 2346.

PREPARE FOR JR. ACCOUNTANT'S JOB—Detailed instructions to be studied in your own home; we cover everything necessary to enable you to do a junior accountant's work. All instruc. prepared by nationally known C. P. A.'s. Private coaching and resident examinations.
AMERICAN ACADEMY OF ACCOUNTANCY
176 W. Adams. State 6782.

ADVERTISING

AN ATTRACTIVE WELL PAID FIELD. Large advertising organization, nationally known, offers practical spare time training in this fascinating profession. Write or call for Catalog. MEYER BOTH CO.
MICHIGAN-AV. AT 20TH-ST.

MEN—LEARN BARBERING.

This profession has splendid possibilities. Easy to learn. Wages and demand are good. Open Day and Evenings. Call, write, or phone.

MOLER COLLEGE,
177 N. State-street. CEN. 6393.

FORMER U. S. SCHDL. EXPERT DIRECTS
U. S. GOVT. JOBS
ONLY LOCAL SCHOOL. EVE. CLASSES. Several Exams open. See us. New class start. Western Coaching, 37 W. Van Buren. Wab. 6522.

AIR CONDITIONING.

New jobs, new opportunities. Book free.
CHICAGO TECHNICAL COLLEGE,
21-A Tech. Bldg., 118 E. 26th-st. Vic. 8376.

LETTERINGS POSTER ART. INDIVIDUAL inst. shop methods; day-eve.; jobs waiting. Free trial. Acme, 24 W. Hubbard. SUP. 1755.

WILL TRAIN RELIABLE MEN TO SERVICE elec. refrigerators, air conditioning; spare time. Write Utilities Eng. Inst., 404 N. Wells.

DIESEL ENGINE OPPORTUNITIES—WRITE for free booklet. Hemphill Diesel Schools 2022 Larrabee-st. Chicago. Visitors welcome

— WELDING ACETYLENE ELECTRIC — T & T Welding 663 Randolph

BARTENDERS IN DEMAND—LEARN NOW. Illinois Bartending School, 1608 Milwaukee.

— LEARN WELDING—FREE BOOKLET — International Inst., 741 W. 70th, Vin. 6751.

LEARN AUTO MECH., BODY FENDERS—Plenty jobs. Federal, 2040 Washington.

AIR CONDITION'G NEEDS TRAINED MEN. Thermo Air Cond. Inst., 129 W. Hubbard.

PARCEL POST AND EXPRESS.

Farm, Dairy, Nursery Products.

FINEST INDIAN RIVER TREE RIPENED oranges and grapefruit delivered to your door by express C. O. D.: oranges, $3 per bu.; grapefruit, $2.50 per bu., send orders to EAKIN Groves, Box 164, Vero Beach, Fla.

MUSICAL AND DRAMATIC.

RADIO COACHING BY N.B.C. AND C.B.S. artists for vocal and dramatic. Cen. 6737.

LINE COSTUMES, 3 SETS, 3 EA.; NEVER worn. Sell cheap. Dor. 7470.

TYPEWRITERS AND SUPPLIES.

TYPEWTR., $8; MIMEOGRAPH, $25; MULTIGRAPH, $25. 172 N. La Salle. Fra. 5234.

RENT A TYPEWRITER—STU. RATES, 1 mo., $2; 3 mos., $5. Del. 1843, 415 N. State.

ARTS AND ANTIQUES.

HAVE POLAR BEAR AND LEOPARD rugs, ivory, ball clocks. Box 1, Granville, Ill.

HELP WANTED—WOMEN.

Stores and Offices.

BOOKKEEPER-STENOGRAPHER — MUST know books and be a good secretary; Gentile. Address O C 108, Tribune.

SALESLADY — EXPERIENCED; CAPABLE of managing lingerie and corset department. Annes Department Store, 4810 Milwaukee.

STENOTYPIST.

State age, education, speed, least salary expected, etc. Must be experienced, Gentile. Address O H 443, Tribune.

STENOGRAPHER-DICTAPHONE OPERATOR—Engineering sales work, at least 2 years' experience. Give education and references. ADDRESS O J 181, TRIBUNE.

STENO.—UNIV. GRAD., GENTILE, SINGLE. Thoroughly expd. Pleasant loop office, engaged in a professional service. Address O E 567, Tribune.

STENOGRAPHER — YOUNG, NO EXPER. necessary. Address O B 534, Tribune.

TYPISTS—EXPD. ONLY. TYPING TARIFFS for planograph. Address O B 536, Tribune.

Professions and Trades.

BEAUTY OPER.—ALL AROUND. MUST give exc. manicure fine clientele. Steady sal. $16.50 and comm. Beauty Box, 4187 Clarendon.

BEAUTY OPERS.—4 YRS.' EXP. OR MORE. 25 yrs. age, to teach beauty culture. H. S. educ.; good hours, sal. 2744 Milwaukee.

BEAUTY OPERATORS [2] — THOROLY exp. Full and part time. Exc. sal. and comm. Cal between 9-3. Irving 4766.

BEAUTY OPERATOR — EXPD. ALL around; prefer one neighborhood following. Also expd. manicurist. 3329 West Madison.

BEAUTY OPR.—EXP. STEADY POS. GOOD sal. and comm. Highland Park 511.

BEAUTY OPERATOR—A-1; HIGHEST SAL.; with following. 737 N. Michigan, R. 201.

BEAUTY OPER.—ALL ARND.; MARCELler, haircutter; salary. 5700 Harper.

BEAUTY OP.—ALL AROUND: 3 YRS. EXP. Steady; new west side shop. Hem. 0014.

BEAUTY OPR.—MAN, EXP. LADIES' HAIR cutter; steady. 4817 Irving Park-blvd.

BEAUTY OPERS.—5. ALL AROUND. S. side shop. Republic 7715, before 1 p. m.

CUTOUTS, HAND AND MACHINE—EXPD. on women's shoes. Metropolitan Shoemakers, Inc., 2307 Archer-avenue.

FANCY STITCHERS—EXP. WOM. SHOES. Metropolitan Shoemakers, 2307 Archer.

MILLINERY OPERATORS.

EXP.. TO WORK ON LADIES' STRAW HATS. H. B. ABRAMS, 626 W. JACKSON.

OPERATORS.

Single needle, front makers, merrows; exp. on wash dresses. Do not apply unless you can qualify. 311 North Desplaines, 6th floor.

OPERATORS — MUST BE EXPERIENCED on union special serging machine. Kingsbury Mfg. Co., 2646 West Taylor.

OPRS. — EXPD. SINGLE NEEDLE MACH.; for wash dresses. 412 S. Wells, 8th floor.

PRESS GIRL—EXPERIENCED FOR CLEANing plant. Must be between 30-40 yrs. old. Address O H 537, Tribune.

RETOUCHER—EXP. ON PHOTO NEGATIVES. Must be fast. 813 W. Lake-st., 2d fl.

SHIRT FINISHER—STEADY, SQUARE LAUNdry. 3135 Logan-Blvd. Belmont 1116.

SILK LAMP SHADE SEWERS—MUST BE experienced. Apply in person, 1027-29 W. Madison-st., Mr. Ullman.

Household Help.

COUPLES — FOR ADVERTISEMENTS FOR couples see separate subheading "Couples" immediately following this subclassification.

ASSIST. HOUSEWORK—YNG. WHT. GIRL; nice home. S. T. Smith, 7420 Chappel-Av.

COOK—WHITE, CLEAN, FOR DRUG STORE lunch. 1000 Belmont-avenue.

COOK—WH.; EXP.; HSWK.; 3 SCHL. CHLDrn.; no ldy.; own rm. bth. $10. Div. 1348.

GEN. HSWK.—WHITE, GOOD COOK; NO laundry; 1 school child; good wages. Neufeld, 1364 E. Madison Park. Drexel 2251.

GENERAL HOUSEWORK—GOOD COOK; experienced. No laundry; 1 child; 2 adults; nice home. $10-$12. Lincoln 5334.

GEN. HSWK.—GOOD COOK, 25-30; EXP.; adults; no laundry. Refs. Delaware 8685.

GENERAL HSWK.—WHITE, UNDER 35; good cook; 3 adults; no ldry. $8. Rad. 0524.

GEN. HSWK.—WHT. BABY'S WASH, PLAIN cook. Dr.'s home. Stay. $8. Shel. 4024.

GENERAL HSWK.—WHT.; EXPER.; CARE for infant; go; $10-$12; no ldry. Fai. 7895.

GENERAL HOUSEWORK—WHITE; $5; GO Staley, 2000 Humboldt-boulevard.

GIRL—WHITE, BETWEEN 25 AND 30. Cooking, light housework, light laundry. Apply 3124 Franklin-blvd., ring office.

GIRL—WH. EXP. GEN. HSWK. LAUN.; own rm.; 2 adults, 2 child. Bev. 3282.

GIRL—WHITE, HSWK.; NO COOK. NO laun. Must like child.; stay. Sun. 2995.

GIRL—LT. HSWK.; WHITE, EXP.; STAY; good home; $6-$7. Keystone 0263.

GIRLS—2: WHITE: EXP. HSWK., COOK. and nursemd. No ldry. Solomon, Sag. 0601.

GIRL—YNG.; WH.; EXP. GEN. HSWK.; PL. ck.; no ldry.; own rm.; $8; refs. Rog. 4816.

GIRL—WHITE; HSWK.; GOOD PAY; STAY. Rose, 6924 N. Sheridan-road. She. 9769.

GIRL—WH., YNG.; HSWK.; MUST HAVE ref. Store. 6802 Stony Island, 10 a. m.

GIRL—WHITE, HSWK., NO COOKING, NO washing. Stay. 1 infant. Har. 5075.

GIRL—TALL, WHITE, GENERAL HOUSEwork. Stay nights. 7543 Oglesby.

GIRL—GEN. HSWK. FOR RMG. HSE.; NO eves., ½ day Sat., no Sun. Humboldt 9010.

GIRL FOR FOOD SHOP—POSITIVELY EXP. only. Apply after 11 a. m. 4409 Sheridan.

GIRL OR WOMAN—HSWK., PLAIN COOK. care child., sm. apt. Sunnyside 1140.

GIRL—WH.; CARE FOR 7 MO. BABY; 3 rm. apt.; stay. 918 E. 55th-st. Mid. 6344.

GIRL—WHT., EXPD.; FOR LIGHT HSWK.; stay. 1252 S. Karlov, Lawndale 6673.

GIRL—WH.; 25-35; EXP. CARE BABY 1 yr., lt. hswk.; sty; $10. Rog. Pk. 7138.

HSKPR.—1 AND 1 NURSE WITHOUT DEpendents, not over 45 yrs., to completely [incl. indry.] take care of womanless suburb. house [4 people incl. 2 little childr.] state provable age, nationality, religion, salary required. Address A 272, Tribune.

HSKPR.—RESPECTABLE WOMAN, 40, FOR gen. hswk. Exp. in fine home. Family of 2. So. Side. Must have good refs., Irish or German pref. Address O B 535, Tribune.

MAID—WH., EXP.; PL. CK.; ASST. CARE 6 yr. girl, lt. hsw., apt. htl.; sd. sal. Pen. 8438.

MIDDLE AGED WOMAN—COMPANION TO elderly lady, help housework. Del. 1436.

MOTHER'S HELPER—WH.; CARE CHILD 2 yrs. Own rm.; exc. home. Rog. Pk. 3086.

NURSEMAID—WHITE, 18-30; CARE TWO children. Stay. Refs. $5. Pla. 7094.

WOMAN—MIDDLE AGED, FOR GENERAL hswk., plain cooking, 3 children. Palos Pk. Own rm., $7. Address E H 135, Tribune.

WOMAN—GEN. HSWK. NO COOKING. 1233 N. Hoyne. Armitage 2634.

WOMAN—COL., MID. AGED, MARRIED, for hskpg. Must be exp. 4552 S. Michigan

THE TRIBUNE OFFERS SPECIAL LOW rates to persons advertising for positions. For further information stop at the Want Ad Office, Madison and Dearborn streets or in the lobby of Tribune Tower.

Couples.

COUPLE.

White; cook, general hswk.; butler, little chauffeuring; $110; fireproof apt. bldg. State age, references, nationality. Address P Y 444, Tribune.

Clubs, Hotels, and Restaurants.

FOUNTAIN GIRL—EXP., YOUNG, PLEAS. personality. Chateau Drug, 3665 Broadway.

FOUNTAIN AND LUNCH WAITRESSES—Experienced only. 1000 Belmont-avenue.

GIRL—TO WAIT COUNTER. EXP. NOT nec.; no Sundays. 250 E. South Water-st.

KITCHEN CHECKER—WHO KNOWS FOOD. $15. Dining room hostess, $15. Soda fountain girl, alert and exp.; $14. No Sun. work. Meals furn. Address O J 306, Tribune.

YOUNG WOMAN TO TAKE CHARGE OF check room; must have experience. Interview Thursday, 4 p. m. 400 N. Wabash.

Saleswomen.

PERMANENT POSITION.

Woman, pleasant, courteous handling customers; over 29; permanent position; good pay to start; liberal percentage and expenses. Women's wear. Apply Wednesday, 10-12, 209 S. State-street, Suite 923.

AMERICAN WOMEN AND MEN—MAKE big profit soliciting group subscriptions for patriotic civic publication. 35% comm. Quick sales. Churches, groups, and org. leads. State experience. ADDRESS E K 387, TRIBUNE.

WOMEN — OVER 30. DEMONSTRATE "Dated Dresses." Experience unnecessary. Start spare time. Must be satisfied with $2.50 commission daily. Janalene, Inc., Dept. 720, Indianapolis, Indiana.

SALES DEMONSTRATORS—EXPERIENCED in dept. store drug division work; salary. State age, experience, nationality and stores worked in. Give salary expected. Address O B 233, Tribune.

SALESLADIES—NEAT APPEARING; EXP. unnecessary. Introducing new art work. Straight salary. Permanent pos. Rapid adv. Fine Arts Assoc., 509 S. Wabash.

PERSONAL STATIONERY EVERYDAY card assortments. Sell easily, pay big comm. WALLACE BROWN 36 S State-st. Dept C-T.

LADIES—SELL CORONET SHEETS, CANnon towels below store prices. Excellent comm. Miss Day, 227 West Washington.

SALESWOMEN—DIRECT SALES: SOAP products. Hours 9-4. Perm. Salary, plus bonus. Sef Products, 1500 S. Western.

SELL BIRTHDAY, EVERYDAY CARDS—BIG commission. Grogan Co., 122 S. Michigan.

Miscellaneous.

GIRL — NEAT, TO TEACH BALLROOM dancing; experienced. $15 weekly to start. 2657 W. North-avenue. Apply after 3.

— WOMAN—MARRIED, CLEANING WK. — Exch. fur. apt. 6127 Woodlawn aft. 10 a. m.

Nurses' Registries.

REGISTERED NURSES—
RECENT GRADS., O. B. SUPERVISOR,
X-RAY TECHNICIAN, REG. NURSE.
SEAY, 936 N. MICHIGAN, OPP. DRAKE.

HELP WANTED—WOMEN.

Employment Agencies.

NO REGISTRATION FEE!!

STENO.-DICTAPHONE OPR.

MICHIGAN AVENUE	$110
STENO.—DETAIL—LOOP	$110
STENO.-P. C. BOOKKEEPER	$100
F. C. BKKPR.-STENO.—Real estate	$95
TYPIST BILLER—RAPID	$90
DICTAPHONE OPR.—SWBD.-OPR.	$90
STENO. SWITCHBOARD—LOOP	$85
MULTIGRAPH OPR.-TYPIST	$85
Fount. Girls. $12-$15	Waitresses $8-$12
Shirt Finishers $15	Salad Girl $15
Inst.-Maid $25 r.b.	Domestic $7-$12
S. O. Cook $12	Rit. Maids $45-$55
Cafe—Carver $10	Inst. Cook $50 r.b.

A NATIONAL INSTITUTION.

O'SHEA 64 E. Jackson

STENO.—SALES EXP. SO. WEST	$100
STENO., FULL CHGE. BKKPR.	$110
BOOKPR.-STENO., Real Estate	$110
STENO.-BILLER, Northwest Side	$70
STENO. Mimeogr. Operator	$65
STATISTICAL TYPISTS, Pub. Actg.	$6 day
STENO., Loan Office Exp.	$80
PAGE GIRL—TYPIST, Under 20 yrs.	$60
FOOD CONTROL ACCOUNTANT	$15
COMPTOMETER OPER., North	$80

Glader Corp., 110 S. Dearborn

F. C. BKKPR.-TYPIST, $110.

STENO., Sales Dept., So. Side, 5 days	$23
STENO., Living BKKPG., Credit Dept.	$20
KEYSBD.-STENO., Mich. Ave	$75
NATL. ELLIS BKKPR., Hotel-Hospital	$80
2 STENOS, good opportunities	$16-$18
LEGAL STENO., lite bkkpg., yng.	$15
STATIS. TYPIST, compt. opr., loop	$20
Steno.-Edipuscope—Loop	$90

Many other hi. grade positions not listed.

PRIV. COUPLE—MAID-GARDENER	$60 RB
Col. fount. cook	$18
Bakery clerk	$14
Col. press op.	35c
Switchbd. oper.-apt.	

BUSCH AGENCY, 184 W. WASHINGTON.

— 500 CHOICE JOBS—COUPLES, MAIDS — Lee, opp. Davis L. Evanston. Davis 8116.

LEGAL AND COMMERCIAL POSITIONS.
TANNER PERSONNEL, 209 S. La Salle-st.

— — AMERICAN RAILWAY BUREAU — —
11 S. La Salle-st. Room 1105.

STENO.-MULTIGRAPH OPR. $25
SO. SIDE CONSOLIDATED. 1105 E. 63d-st.

TYPISTS—2 NG., ATTR., PROT. $75
THE BAYNE AGENCY, 105 W. ADAMS.

TESTED PERSONNEL, 310 S. MICH.-AV.
For superior office position.

DICTAPHONE, LITE STENO. $100
REDFIELD PERSONNEL, 5 S. Wabash.

STENO.-SECRETARY $80-$100
Universal Personnel, 28 E. Jackson.

ORDER CLERK FOR TYPING $70 MO.
LOOP AGENCY, 36 S. STATE, R. 1310.

STENO.-DICT. OPERATOR: LOOP $100
HAHN-MARTIN, 7 S. DEARBORN-ST.

TESTED PERSONNEL, 310 S. MICH.-AV.
For superior office sales positions.

HSKPR., $40. APT.; COL. MAIDS. $45;
Wht. Housemds., $10-$15. Elite, 57 E. Oak.

SODA GIRLS, $14-16 MAIDS $50-60
Modern Hotel Bureau, 879 N. State.

STENO. OR STENO. DICTAPH., A-1. $100
United Agency, 209 S. State.

TRADE SCHOOLS—WOMEN.

ATTRACTIVE GIRLS.

Excellent opportunity for those who can qualify for fashion modeling. Sizes 14-18. Small tuition fee. Free placement service

SPECIAL CLASSES FOR CHILDREN.

Apply at studio at once or mail coupon.

Name .....
Address .....

VERA JANE STUDIO
"AMERICA'S FINEST AND BEST KNOWN MODELING STUDIO."
64 E. Jackson-boulevard. Wabash 9332.

HEIM BEAUTY SCHOOLS.

$65 $2 DOWN

Complete Course. Terms.
MARCEL, KIT COSMETICS INCLUDED.
Day and Evening Classes.
DOWNTOWN SCHOOL 6 E. LAKE-ST.
SOUTH SIDE SCHOOL 936 W. 63D-ST.
GARY, IND., 479 BROADWAY.
MILWAUKEE, Wis., 215 W. WISCONSIN-AV.
Rates slightly higher in Gary and Milwaukee.

DENTAL NURSING PAYS!

You earn more and move in professional circles among cultured people. This means Opportunity PLUS. Train quickly for Big-Pay future at our nationally known laboratory classrooms. 6 months makes you a Trained Dental Nurse. Enter reservation now—classes forming. Free employment service. Visit CHICAGO SCHOOL OF DENTAL ASSTS., Box TD, 64 E. Lake, Ph. State 8511.

— — — COMPTOMETRY, $10 — — —
Complete course, actual experience. Bus. arith., incl. Switchboard. P. B. X., Hotel Live Boards, key board, cord dial. 6 lesson course, $1.25. Receptionist, Gregg or Munson shorthand, beginners review. Dictation practice, 20c hour; individual advancement. Placement service.
— CHICAGO COMMERCIAL COLLEGE,
180 W. WASHINGTON, FRANKLIN 4803.

— CHICAGO BUSINESS COLLEGE —
Original and Only. Estab. 1887.
GREGG—MUNSON—PITMAN—BKKPG.
SPEEDWRITING (100 words min. 8-10 wks.)
Free demo daily. PBX switchboard. Only school of 5 live boards and 4 incoming trunks, 22 short course. Comptometery typing. FREE placing service. Visit this 25 room school 190 N. State. Franklin 4122

FASHION MODELING.

SHORT COURSE — $1.75 PER LESSON.
Beginners appear in our March show.
Jo Keith Placement Agency,
14 W. Lake. Dear. 0134. Open till 9.

LEARN BEAUTY CULTURE.

COMPLETE, PRACTICAL, THOROUGH! SPECIAL REDUCED RATE.
GERT

TO RENT—APARTMENTS—NORTH.

Four, Five, Six Rooms, and Larger.

(Continued from preceding page.)

3750 Lake Shore Drive
5 TO 8 ROOMS.
EXCLUSIVE APARTMENTS.
Large, spacious rooms; woodburning fireplaces, cross ventilation; swimming pool. Outstanding in every way.

1016 HOLLYWOOD-AV.—6-7 ROOM APTS.; block west of Sheridan-road; Lake View; unusually well arranged; large rooms; sun and sleeping porches.....$115-$135

665 GRACE-ST.—5-6 RM. APTS.; 1 BLOCK west of Lake Shore-drive and park. Well arranged attractive rooms; sun and sleeping porches. $65-$90. Graceland 6480.

1400 LAKE SHORE-DRIVE.
5 rms., liv. rm., 2 bedrms., 2 baths. $117.50
6 rms., liv. rm., 3 bedrms., 2 baths. $167.50
GAS, ELECTRIC, REFRIGERATION INCLUDED IN RENTALS.
ELMER A. CLAAR & CO., AGENT.
WHITEHALL 4180.

AQUITANIA APTS.
6 rms. overlkg. lake on 11th fl. Will dec. Immediate occupancy thru Sept. 30. 532 Argyle. Manager on premises.

5 RMS., $55, 1ST APT.
White wdwk., htd., sun par. Large yard. Vac. now. 1315 Ardmore. Shel. 8300.

3750 LAKE SHORE-DRIVE.
5 rooms and sun parlor; lobby floor; corner apt.; sublease; $110; Bittersweet 2345.

CASA BONITA APTS.—4½ RM., DESIR. apt.; elec. dishwasher, swim. pool, recreation rms. in bldg. Bri. 6023 or Bri. 5727.

843 AGATITE [4450 N.]—EAST OF SHERIDAN-road; 4 light rooms; private porch. H. W. CROXTON & CO., 4723 Broadway.

5 ROOM APT., $55—SUN ROOM, SLEEPING porch, incinerator, heated garage. 4032 Greenview. Sublease. Lakeview 6950.

— — — 2341 COMMONWEALTH-AV. — — —
Sublease 6 rooms, 2 baths; high floor. Reasonable. Central 5050.

5 RMS.—TILE BATH AND KIT., SHOWER stall, canvas walls. Reas. rent. 2809 Luntav. For particulars phone Bri. 1111.

6 AND 8 SPAC. ROOMS—2-3 BATHS; NR. park, beach, golf course; all trans.; $85-$110. 700 Irving Park-blvd. LAK. 6480.

4 LIGHT, AIRY RMS.—AMPLE CLOSET space; excel. trans.; schools and shops. Available March 1. 7001 N. Paulina: $45.

SUBLEASE—5 RMS., 1ST FL., OPEN screened pch. off liv. rm.; elec. refr.; beau. dec. See to appreciate. Bri. 1882.

1906 LINCOLN PARK WEST [NO. PARK-avenue], block from Lincoln park; 4 light rooms, electric refrigeration. $40-$42.

1446 JARVIS—COR. APT., 6 LG., LT. RMS. Sun parlor; 2 baths; near L and lake. H. W. CROXTON & CO., 4723 Broadway.

5 RMS.—IN 2 APT., ENCL. PCH., YARD, gar. avail., sch.; trans. adj.; open 1 to 4; $50. R. P. 6446. 1537 Granville.

6536 GLENWOOD—NEAR LOYOLA EXP. station; 5 large rms.; sun par.; rear pch. H. W. CROXTON & CO., 4723 Broadway.

— — — 3740 PINE GROVE — — —
4 rooms, inador; excellent location and transportation. Rental very reasonable.

4 LGE., LGT. RMS., 1ST—TILE BATH white woodwork; $45. 2025 Granville.

450 WEBSTER—NR. LINCOLN PK.; 5 RMS. stove ht.; 2d flor; $20.

5 ROOMS, $47.50; FREE REFRIG.; TILE bath. 6206 N. Francisco-av. Ror. 5189.

6154 N. HAMILTON—DE LUXE 5 RMS. and encl. pch.; rent $70, incl. gar.

4 AND 5 RMS., G. E. REFRIG., STM. HT.; nr. L and surf. $32-$35. 1123 Fullerton.

PINE GROVE-AV. 3167—SUBLEASE AND lease 8 rms. Reas. Dra. loc. See janitor.

TO RENT—APARTMENTS—NORTHWEST.

One, Two, and Three Rooms.

2½ RMS.—ST. HT., INADOR BED. 1ST FL. $37.50, incl. gas. 3517 N. Linder.

R. H. Beesley & Co., 4219 Irv. Pk. Pen. 2726.

$225 CRYSTAL—3 ROOM BASEMENT APT. Refrig. Reas. See jan. or Ran. 3477.

Four, Five, Six Rooms, and Larger.

$25 AND UP.
IMMEDIATE POSSESSION.
S. O. Stone & Co., 4503 Milwaukee. Pen.3900

4½ RM. APT.—2D FL., 3602 N. LAMON; ST. ht., jan. serv., Frig., Ph. Max. Van B. 0400.

3934 N. FRANCISCO—LOVELY 4 RMS., $28. Good trans. Phone Lombard 453.

6 ROOM HEATED FLAT ON WESTERN-avenue; 2d floor. $30. 2423 North-avenue.

DESIRABLE 4 RM. APT., HTD. COUPLES preferred. $38. 5424 Wilson-avenue.

TO RENT—APARTMENTS—WEST.

Four, Five, Six Rooms, and Larger.

SUBLET 6 RMS.—STM. HT., ELEC. REFR., new stove, all trans. Furniture optional. Reasonable price. Mans. 3826.

TO RENT—APARTMENTS—SUBURBAN.

NORTH.

Evanston—15 minutes to loop.

5 RMS.—COMPL. DEC.; SHWR., NEW STV., inlaid lino., free ref., jan. on prem. 809 Dobson, or Baer & Tuttle. Roz 4042.

4 RMS., $55. IMMEDIATE. NEAR UNIV., stores, "L." See janitor, 2114 Sherman.

WEST.

Austin—14 minutes to loop.

ATTRACTIVE 5 ROOM APTS. NOW AVAILable in Oak Park and Austin. $55-$85. LANG, WEISE & CELLA, RANDOLPH 2574.

Oak Park—16 minutes to loop.

4 RM. APT.; ROLLAWAY, LGE. CLOSETS; nr. L. bus; imm. pos. 747 S. Clarence, Oak Park.

5 RM. APT. HAS EVERYTHING; BEST bais. Oak Pk. 200 N. Marion. Euc. 1832.

5 LG. ROOMS, BATH, H. W. HTD. 713 S. Maple, 2d flr. $55. 1 block Garfield L.

3 RM. APT., $37.50; 5 RM. APT., $50; modern, stm. ht. 6120 W. Roosevelt-rd.

$47.50—4 RMS., MODERN APT. ELEC. refrig. Nr. L. Janitor, 101 S. Harvey-av.

WANTED—TO RENT—APARTMENTS.

WTD.—3 RM. FURN. BEDRM. APT. IN Austin. Yg. cple. Address O A 283, Tribune.

5 ROOM MOD. UNFURNISHED APT., N. or N. suburb. Address A 208, Tribune.

TO RENT—FURNISHED APARTMENTS.

(See Also Hotels and Apt. Hotels.)

SOUTH.

YALE MANOR,
6616 Yale-avenue. Fireproof bldg.; modernly furnished; 1-2 rooms kitchenette apts. Light, airy; free elec., gas. Frig., linen, elev., maid serv.; tr. R. L. bus. L. surf. Eng. 7900

BELVIDERE APT. HOTEL,
4655 LAKE PARK-AVENUE.
Attractively furnished 1-2 and 3 rm. kitchenette apts. $40 and up.

Englewood Arms Hotel,
824 W. 62D-ST., NR. HALSTED.
Beaut. 1-2-3 rm. apts.; comp. hotel service. Everything new. Reas. rates. Normal 7890.

CROWDED FOR SPACE?
SEE THIS UNUSUAL 4 RM. APT., $55. Beaut. furniture; front porch; light, gas included. Excellent trans. 6231 Drexel.

LUXURY AT LOW COST.
2 rooms in de luxe bldg.; oversized living rooms; 24 hour hotel serv.; free swmg. pool. 6781 JEFFERY. FAIRFAX 4282.

4644 LAKE PARK-AV.—1-2 RM. FURN. OR unfurn. apts.; ref.; gas, elec. refrig.; linens; front 2 rm.; porch and fireplace; ½ blk. lake, I. C., surf.; adults. All. 2300.

— — — 4 ROOMS, $55 — — —
Completely furnished; electric refrigeration. Close to I. C. and "L." 6121 WOODLAWN.

6221-23 KIMBARK-AV.
1 and 2 rooms; completely furnished. G. E. refrig. Mrs. Brown, Hyde Park 4953.

OUTSTANDING.
1-2 r. kit. apt.; beau. fur.; $37.50 up. Daily maid serv. Almyra Apts., 5111 University-av.

— — — CARLTON APT. HOTEL — — —
2 rm. fl. corner apt. Refg. light, $50. 6440 WOODLAWN-AVENUE.

1115 E. 47TH—1, 2, 3 RMS., KIT., PRIV., bath, frig., $6-$10. Lovely furn., dec. clean, quiet, comfortable place to live.

1435 E. 60TH—NEWLY DEC. SMARTLY modernized 2 rm. furn. apts.; free phone, refrig., daily maid serv. Rentals from $50.

4534 LAKE PARK-AV.—ALSO UNFURN 1-2 rm. kitchenette apts.; clean; reas.

2-3-4 RM. APTS., $8, $10, $12. FRIG. linens, excel. trans. 1511 E. 65th-place.

4444 MICHIGAN-AV.—PRIV. BATH; CLEAN AIR; $12 free gas, elec.; $3-$7 week.

EVANS-AV., 6227, 2D—FURNISHED, BEDR., dining rm., real kitch., conv. to L, surf.

434 E. 109TH-ST.—3 ROOMS, COMP. FURN. Also unfurn. 2 blks. I. C. Pullman 8019.

7905 MORGAN-ST.—2½ RMS.; MOD. FRT. apt. Possession now. Stewart 10568.

7015 EAST END-AV.—1-2½ ROOMS, ELE vator, maid service; L. C. Dorch. 8243.

COMPLETE SERVICE — QUIET; L. SURF., R.L., bus; cut rates. 6613 Normal. Nor. 6010.

6131 WOODLAWN—NEW, DEC. AND FURN. 1-2 r. kit., $20-$28; 1 r., bath, el. ref., $24.

1411 HYDE PARK-BLVD.—LARGE 1-2 RMS. $20-$25 mo.; 4 rm., bath, furn., $45 mo.

3 ROOM FURN. APT.; GAS, ELECTRIC free; trans., L. C., bus, surf. 1142 E. 47th.

5480 BLACKSTONE—3 RMS., BEAU. FURN., bath, refg. Nice and clean. Good heat. Reas.

TO RENT—FURNISHED APARTMENTS.

NORTH.

THE NEW DEWEY APARTMENTS
in the
Edgewater Beach Hotel
INVITE YOUR INSPECTION OF BEAUTIFUL MODEL APARTMENTS AND SUITES IN A VARIETY OF STYLES AND COLOR SCHEMES FROM WHICH INDIVIDUAL SELECTIONS MAY BE MADE AND PLACED IN THE ROOM OF YOUR CHOICE.

ONE ROOM APTS. FROM $65.00
2 ROOM SUITES FROM $110.00.

EVERY TENANT-GUEST IS ENTITLED TO ALL PRIVILEGES OF THE HOTEL AND ITS EXTENSIVE GROUNDS.

Sudler & Co., Rental Agents.
Noble T. Macfarlane, Apartment Manager. 5300 BLOCK Sheridan-road. Telephone Longbeach 6000.

THE SHERIDAN SURF,
425 SURF-ST. NEAR SHERIDAN-RD.
Spacious 3 rooms with large living rm., bedroom, dinette, kitchenette, dressing room, closets. Extra twin beds optional. Overlooking lake and Lincoln Park. Attractive building. Homelike atmosphere.

661 Sheridan-road
BUCKINGHAM 0701.
We invite your inspection of these attractively furnished apts. in elev. bldg., overlooking the lake. Manager on premises. 1, 1½, 2 and 3 room apts.—$45 to $80.

WAYNEWOOD APTS.
6608 WAYNE-AV.
Attractive 1½ rm. apts. $37.50 and up. 2½ rm. bedroom apts. $47.50 and up. New G. E. refr. and beau. furn. Complete service.

THE SHEPPERD,
6823 N. ASHLAND.
1, 2, 3 rm., kitchenette apts., newly decorated. Modern, attractively furnished; modern select neighborhood. All transp.

Lunt Beach Manor Apts.
1135 W. Lunt-av. [7000 North at Lake].
3½ rm. front apt., fine view of lake. $65.
3 rm. dinette apt., $55.
1½ rm. apts., $40-$42.50; all fully equip.

GLENWYN APTS.
6040 WINTHROP-AV.
Newly carpeted, furnished and decorated 1-2 rm. kit. apt.; beau. furn.; $37.50 up.

THE BERNISS, 1414 Pratt-bl.
1 and 2½ rm. kitnts. with bedroom, $40.00 up. 25 min. to Loop. Complete hotel service.

641 ALDINE-AV.
Beaut. 1 rm. kit. apts. Newly dec. Large rms., tile baths. Completely furn. Bit. 8220.

5644 RIDGE-AV.
Beautiful, large 4 room apt., furn. or unfurn.; all transp. Reasonable. SHAY.

8520 LAKE SHORE-DRIVE.
One 4 rm. apt. [5 rm. efficiency] overlooking Belmont Harbor. Mod. rental.

SUBL. 4-6 MOS., 5 RM., 2 BATH APT.; EXquisitely appointed and decor.; will rent for same price if unfurn. $125 mo.; maid, linens, light, gas. 941 Carmen. Sug. 4313.

— — — 3750 LAKE SHORE-DRIVE — — —
8 rooms, sun parlor, 3 baths; spacious rms., clos., wood burning fireplace; paneled library; 4 exposures; $275 mo.; restricted.

4826 SHERIDAN-ROAD.
1-2-3 rm. apts.; beau. furn.; hotel serv.; new bldg.; reasonable rentals. Sheridan Apts.

817 LAKESIDE-PLACE.
1-2-3 rm. apts.; 9 story fireproof bldg.; hotel serv.; reasonable rent. Lakeside Plaza.

The Kenard, 5746 Kenmore.
Sunny 1-2-3 rm. apts., $42.50 up; nicely furn.; complete serv.; nr. lake, all transp.

SUBLEASE—3 ROOMS; NEWLY DECOR.; completely furn.; all transp.; avail. Jan. 25. 5938 Broadway. Longbeach 4089.

6 RMS., 2 BATHS, GRAND PIANO, RADIO, Oriental rug, Frigidaire, 1 blk. school, lake, bus, "L." Imm. sac. Longbeach 6552.

— — — FLORENTINE APTS. — — —
2 rm. kit., newly furn.; excellent trans.; residential dist.; $40 up. 4866 Magnolia.

— SUBLEASE 4-5 ROOM APARTMENT — 4300 LAKE SHORE-DRIVE. SEE MR. GRAHAM.

NEW AINSLIE APT. HOTEL—1-2-3-4 RM. bright, sunny apts.; newly dec.; elec. bldg. hotel service; $40 up. 1060 AINSLIE.

MAGNOLIA, 4620 — 2-3 RMS. KIT., PRI. bath; frig.; front and rear; blk. L, bus.

948 W. CUYLER [4032 N.]—ELEV. BLDG. 1½ rm. apts.; maid serv.; $35. L. V. 5797.

4 RM. APT. VERY CLEAN, $52; BLOCK Rogers Park L, schl. 1307 Morse. She.2905

664 ROSCOE—1-2 RM. APT.; 1ST FL.; RL. kitchen; roll bed; priv. porch; adult.

2318 LINCOLN-AV.—ATTR. FURN. 2 ROOM studio apt.; Frig.; ex. trans.; reasonable.

BUENA PLAZA HOTEL—4363 KENMORE. 1½ rm. kits., $35 up. Complete hotel serv.

4 ROOMS—BEAU. FURN., $53-$60; REFR., shower; ½ blk. lake, bus, L. 1333 Touhy.

2-3-4 ROOMS—EXTRA BED; G. E. REFRIG.; shower; near L, bus. Reas. 5314 Winthrop.

CHOICE 4 RMS., $65, NICE FURN., DECOR. Extra bed. Janitor. 1656 Juneway-ter.

1 RM. KITNT.—MODERN; REFRIG. INC. gas, lt., $32.50. 2525 N. Clark. Div. 9500.

941 WINDSOR—2 FRONT ROOMS, WELL furnished; redec.; refrig.; all trans.; reas.

8 EAST CHESTNUT-ST.—W. D.; 5 RMS. S. h., elec. ref. Reas. Buckingham 7659.

427 BELMONT—2 FL., COR., 3 RM., $50. Sheridan. 1 blk. Phone, radio, extra bed.

3 R. APT.—EXT. BED; VERY CLEAN; $46. Ror. Pk. L.; schls. 6721 Glenwood. Bri. 4428.

BEAU. 1½ RM. APT.—WELY. OR $35 MO. Also large 2 rm.; adults. 4639 Magnolia.

1358 GREENLEAF—BEAUTIFUL 2-4 ROOM apts.; 1 block to L, lake, bus; reas. rent.

1700 GREENLEAF—SPAC. 4 RS., MOD., $50; nr. lake, trans. Rev. 1613, eft. 6 p. m.

LGE. 2 RM. KITNT. APT., ELEV. BLDG. Exc. trans. $40 up. 4024 N. Ashland-av.

1-2-3 RM. APTS.—MOD., ATTRACT. FURN.; maid; switchbd.; $45 up. 941 Carmen.

834 FULLERTON—MOD. 1-2 ROOM KITNT. apt.; bath; Frig.; 1 blk. L, 3 surface lines.

6 RMS.—CHEERFUL, LT., BEAUT. FURN apt.; adults; refs.; all trans. Sun. 3611.

STUDIO APTS.—COR. BROADWAY; SUIT. bus. and home; $30 up. 5602 Ridge.

3 ROOM FURNISHED APT.—$7 WEEK. Wendell Hotel, 1014 N. Wells. Nr. loop.

WEST.

DE LUXE 2½ ROOMS.
Smartly decor., tile bath, shower, maid service, linens, $60 up. 143 N. Parkside.

"THE CHATEAU"—1-2-3 RM. FURN. APTS. 24 hr. hotel swbd.; twin beds, best trans. Gentile. 330 N. Austin-bl. Vil.8500. Aus.8510.

ROSANNE—4024 WEST END-AV., 1½ ROOM kit apts.; ref.; maid, linen; all tr.; reas.

WELL FURNISHED 5 RMS., FRIGID., GAR. Good trans.; reas. Collins, 176 N. LaCrosse.

FURN. 3 RM. APTS.—ENG. BSMT., REAR yard; gd. trans.; $5-$6 wk. Nevada 4537.

2-3 RM. APTS. NEATLY FURN. PRIV. entrance, gd. trans. 4056 W. Cermak.

SUBURBAN.

EVANSTON—VERY ATTRACTIVE 4 AND 5 room apts.; newly and fully furn.; highly restricted. Caretaker, 548 Michigan-av.

TO RENT—STORES.

South Side.

1009 EAST 63D-STREET.
Ideal Drug Store corner.
Only place in vicinity not restricted against sale of liquor.
South Side Management Co.,
DORCHESTER 7900.

IDEAL LOC. FOR WOMEN'S APPAREL STORE, AVAILABLE MARCH 1. 949 E. 63D-STREET. CALL DORCHESTER 7000.

— — — 2376 E. 71ST-ST. — — —
2 desirable, high grade retail chain store locations. Good business section. PHONE STATE 0675.

NATURAL CORNER LOCATION FOR DRUG or chain store. S. W. cor. 79th and Evans. Modern 20x75. Long, favorable lease. H. J. COLEMAN & CO., WENTWORTH 5702

1303 E. 53D-ST.—STORE, CENTER HYDE Park district, suitable retail apparel; located in large apt. bldg. Elger Realty, Randolph 2376, or agent on premises.

CHOICE LOC. SOUTH SIDE.
For groc., fruit, veget., delicat., bakery, beau. shop; nr. 5-10c. Orr Realty, 1315 E. 53.

6308 S. RACINE — IDEAL LOCATION; steam heat; newly decorated. Draper & Kramer, Cedarcrest 1800.

TO RENT—STORES.

South Side.

NEW BUILDING.
N. W. cor. 79th-st. and Rhodes. 7 Modern Stores.
Available for occupancy Feb. Ideal location for food mart, variety and dry goods store.
South Side Management Co.,
DORCHESTER 7900.

North Side.

LARGE LIGHT STORE—GOOD FOR SHOE store or liquor store. Best location. Andy Koczor, 4707 Broadway. Sav. 3353.

23X115 FT. STORE IN LINCOLN-BELmont section. Graceland 0334.

Northwest Side.

— — — 4009-13 N. AUSTIN-BLVD. — — —
3208 N. CICERO. NR. BELMONT.
Established store locations; desirable for any line. Call agent. State 0675.

—CORNER—3301 LAWRENCE; 24X58.—
Also small store; Canning, Jun. 1114.

West Side.

16X60—596¼ W. CHICAGO-AV. END OF car line, bet. bakery, vex. store, ex. bus. dist; ideal meat mkt., home made ice crm. Ellis, Dear. 6407, aft. 8 p. m. Euclid 5604-W.

— — — 3209 W. NORTH-AVENUE — — —
Desirable store; in good location. Phone State 0675.

25X125—STEAM, GD. BUS. LOC., VERY reas. 312 S. Halsted, Sup. 5760, apt. 105.

Suburban.

WILMETTE—DESIRABLE STORE; SUITable for bakery; good location. PHONE STATE 0675.

— 2140 S. OAK PARK-AV., BERWYN — Desirable store; good business location. PHONE STATE 0675.

TO RENT—OFFICES AND SHOPS.

Central.

32 N. STATE—S. W. COR. WASHINGTON. Fireproof bldg.; one floor, also attractive offices; north light; night service; center loop; single room furnished $20; with recept. rm., $35 up; beautiful desk space, phone, steno. SWIGART & CO. Room 601.

FURNISHED PRIVATE OFFICES, $20—RECEPTION ROOM; PHONE AVAILABLE; DESK ROOM; BLDG. WELL LOCATED. 82 W. WASHINGTON-ST., ROOM 420.

WESTMINSTER BLDG., 110 S. DEARBORN. Exceptionally desirable daylight offices. FRANKENSTEIN & CO. CENTRAL 5753.

FURN. PRIV. OFFICES—LIGHT, COR. RM.; carpet, secti. and phone serv. incl.; $17.50-$27.50. 203 S. Dearborn-st., Webster 1693

FISHER BLDG., 343 S. DEARBORN—DESIRable offices; reasonable rents. Hogan & Farwell, Inc., Excl. Agents. HAR. 0472.

OFFICE STUDIO OR DISPLAY SPACE—P. O. in bldg.; low rent. EDWIN J. BOWES JR. & CO., 154 E. Erie-st. Whitehall 0020.

— LARGE SINGLE PRIVATE OFFICE — Furnished; $33.75.
ROOM 300. 30 N. LA SALLE-STREET.

BEAUT. FURN. OFFICE—REAS.; FULL serv. Rm. 611, 120 S. La Salle. Frs. 6217.

$1 MO. UP—MAIL, PHONE SERVICE. DESK space; reliable. 203 S. Dearborn. Rm. 902.

TELEPHONE, SECRETARIAL SERV., INC. Mail, 24-hr phone serv. 333 N. Michigan.

ATTR. PRI. OFF. FACING WACKER; HEAS. Secy. serv. Room 556, 35 E. Wacker-dr.

140 N. DEARBORN—EXTRA LIGHT, MODern offices. Single and en suite.

Outlying.

3104 S. MICHIGAN — FURN.-UNFURN.; newly dec. office suite; liv. qtrs.; heated, gas, light; $20. Inquire Room 5.

INDUSTRIAL PROPERTY.

DAYLIGHT FLOORS—HEATED, SPRKLD.—4,000 sq. ft., nr. L.....$50 a mo.
9,000 ft.; pass. and frt. elev.....$175 a mo.
27,000 sq. ft., ground floor.....$550 a mo.
STORY BUILDINGS.
3,500 ft.; heating plant, driveway..$65 mo.
12,500 ft.; truss, roof, htg. plant..$200 mo.
3 story bldg., 30,000 ft.; heated, sprkld., frt. elev.; R. R. switch; rental, 20c a ft.
GEO. A. GOZDER.

TO RENT — SMALL MANUFACTURING spaces; heated; good light; 224 N. Sheldon. See engineer in building or call Can. 3662.

FOR RENT — WESTERN-AV., COR. BLDG., on switch; 2 sty. and bsmt.; 80x120. Also 2 sty. 100x110. Hart & Whetston, Sta. 8270.

FOR SALE OR RENT—1 STORY SPKLD. mod. factory, 25,000 sq. ft. Ran. 2311.

1 STY. BLDG.—50X100; LIGHT 3 SIDES; yard, reas. A. Jay, 3 sty. 9,000 ft. Sun. 4761.

MOD. 1 STORY SPKLD. BLDG.—35,000 SQ. ft.; sw. trk; ofcs., hi. press. stm. Ran. 4828.

OFFICE FURNITURE AND DEVICES.

BEAUTIFUL SUITE OF ANTIQUE WALnut furniture [Kittinger] for executive and secretary, one year old—perfect condition. Bargain for immediate sale. No dealers. Call at 61 E. Washington.

OAK GLASS PARTITIONING, MAILING RM. equipment, such as mail bag racks, etc.; new A-C elec. fans, 16-36 inch. Priced very reas. 341 N. Clark. Del. 6411.

8 SOLID WALNUT DESKS AND CHAIRS TO match. Also 1 solid walnut directors table. 4x10. 2345 Devon. Shel. 5141.

NEW AND USED DESKS, CHAIRS, TABLES, files, safes, 160 W. Lake-st, Randolph 0123.

CHAIRS, DESKS, FILES, TABLES, BOOKcases. CENTRAL 4820.

WE BUY AND SELL OFFICE FURNITURE 1027-29 MADISON-ST. SEELY 2056.

TYPEWRITER, $10; DUPLICATOR, $12; Dictaphone, $25. Pruitt, 172 N. La Salle.

FILING EQUIP., SEC. BOOKCASES, DESKS, chairs, new used. 236 W. Lake. Dea. 3456.

250 STEEL LOCKERS, SHELV., STOR. cab., etc. Central. 20 W. Hubbard. Del. 8495.

—1,000 STEEL TRANS., CASES, SPECIAL—Kendricks, 218 W. Jackson. Central 4325.

40 DESKS, 80 CHAIRS, STEEL FILES, bkcas., ofc., partitions, safes. 3917 Sheridan.

STORE AND BAR FIXTURES.

1¼ H. P. REFRIG. MACH.—PERF. COND.; used less than 4 mos.; cost $410; suit. for market, grocery or store. Will sacrifice for $150 cash. Lake View 3691.

STORE FIXTURES TAVERN FIXTURES hamburger and lunch equipment; large stock, new and used. The lowest prices. Easy pay. Chas. Bender Co. 608-14 N. Wells.

6 AND 8 FT. DOUBLE DUTY COUNTERS; also all porcelain, 15-25 and 30 cu. ft. refrig. very cheap. 220 W. Huron. On. Sun.

6 BURNER REST. RANGE—LGE. OVEN grill and broiler. 6325 N. Artesian.

MEAT SLICER—ROYAL ELEC. SLIGHTLY used. Must sac. $40. Lincoln 1117.

WALL FLOOR CASES FOR MEN'S FURN. and lingerie store. Priv. 2351 Addison.

MANICURE TBLS., $6; DRYERS, $7; WAV. mach., used. $39.50. Paldar, 1120 N. Wells.

WANTED AT ONCE—RUG RACK TO HOLD at least 30 9x12 rugs. Vin 4108.

MUSICAL INSTRUMENTS.

Pianos and Players.

— WAREHOUSE PIANO BARGAIN — Small size used upright piano reduced to only $35. Terms 50c a week. No money down. 30 days' free trial. Nothing to pay until March. See this bargain at Private Fireproof Piano Warehouse, S. Ashland-av. and 39th-st. Open until 9 p. m.

PIANO BARGAIN — BRAND NEW GRAND reduced to only $167. Terms $2 a week. Nothing to pay until March. Free delivery. P. A. Starck Piano Co., 234 South Wabash-avenue. Open until 9 p. m.

— RECONDITIONED UPRIGHT PIANOS — SPECIAL FOR BEGINNERS $25 UP DELIVERED. EASY TERMS. KIMBALL FACTORY, 2611-5 California. OPEN DAILY 9 A. M. TO 9 P. M.

$160 BUYS $1,000 GRAND, IN PERFECT condition; no down payment; just pay $2 a week. See or phone Mr. Pierce, Wabash 6900. BALDWIN PIANO CO., 323 S. Wabash.

USED GRANDS AND SPINETS.....$150
$175, $225, $275 up. Low terms.

WURLITZER, 111 S. Wabash. Open eves.

STEINWAY GRAND—SMALL PARLOR MODel; fine cond., only $485; terms or rent. WYMAN'S, 604 Republic Bldg., 209 S. State

RECONDITIONED MASON & HAMLIN grand, $725; Steinway grand, $495; used. Cable Piano Co., 303 S. Wabash.

$1,200 LYON & HEALY GRAND—WELL kept. $150 cash. 5408 W. North-avenue.

WTD. TO BUY—USED GRAND PIANO FROM priv. party. Pay spot cash. Merr. 8217

1 MIDGET, 1 SPINET, 1 GRAND PIANO Reasonable. 3238 W. Harrison-street.

SOHMER GRAND—MAHOG. CASE, $100. Moist Piano Co., 13th fl., 209 S. State.

WANTED TO BUY—USED GRAND PIANO from private family for cash. Mer. 4026

WTD. USED GRAND PIANO FROM PRI. party; will pay spot cash. Sheldrake 5797.

CONCERT BALDWIN GRAND, EXCELlent condition, $800. Sunnyside 7899.

STEINWAY GRAND, 5 FT. 7 IN EXC. CONdition; sac. Herman, 3121 Lawrence.

Accordions.

PIANO ACCORDIONS—BARGAINS IN USED, rebuilt, and demonstrator instruments. All sizes to 120 bass. Terms, with free lessons. Chicago Musical Instrument Co., 309 South Wabash. Harrison 4584. Open evenings.

GALANTI ACCORDION, 120 BASS, $150. 3350 Adams. Van Buren 3607.

Wind, String, Etc.

RECONDITIONED BAND INSTRUMENTS. Lyon & Healy, 243 S. Wabash.

LIGHT AND HEAVY MANUFACTURING.

LOOKING FOR A PATENTED MECHANical article to manufacture and promote. Give full details. Address P P 216, Tribune.

INSTRUCTION.

LEARN TO DANCE SMARTLY—OPEN 1-11. Leading or following; 7 private lessons, $5. RUTH LEE, 2657 W. North-avenue.

ANNOUNCEMENTS.

DR. A. B. CARTER, CHIROPODIST—177 N. State. 9 a. m.-6 p. m. Can. 8399. Lowest fees!

REAL ESTATE—APARTMENT BLDGS.

South Side.

— — — $3,000 CASH FOR 3 APT. — — —
5x5x5; near 78th and Ashland; 2 car gar.; lot 30x125; balance 15 years.
JOHN McCARTHY, 1405 W. 63d-st. Rep.5000

3 APT. BARGAIN—ANTHONY, NR. 81ST., 2-5; sleeping porches; price $9,000.
REALTY MANAGEMENT CO. Tri. 4400.

18 FLAT—11 YR. OLD; I. C. R. R.; RENT $9,200; pr. $42,000. Act quick. Rad. 4151.

60TH-KENWOOD—BLDG. AND FURN. 3 story, 23 rooms, $11,000. Stew. 3601.

2 FLAT—5-6 RMS., H. W. HT.; 50 FT. LOT; near 95th-Wood., $9,350. Stew. 3603.

North Side.

— HIGH GRADE EDGEWATER 2 FLAT — Out of town owner slashes price.
6 rooms, sun parlor, showers; a bargain.
ARTHUR KRUGGEL & CO., Longb. 5531.

BRICK 2 FLAT—CORNER
In Edgewater. 5 and 6 rms., 2 h. w. plants; rents $35 and $40. Only $7,000, tms. Walter T. Larson, 5157 N. Clark, at Foster.

3 FL., BRK.—STM. HT. SMALL CASH PAYT. Bal. 15 yrs. S. of "L." 2 car gar., pr. $11,400. Dirks, 1166 Diversey. L. V. 1410.

2 FLAT FOR $9,900—ON ROCKWELL, NR. North Shore; 6 rm. units, porches, 2 car garage, paved alley. Al terms. Bri. 4000.

MODERN 3 FLAT 6 RMS.; 2 BATHS; GArages, latest features. Must sacrifice within 24 hours. Act quick. Shel. 8602.

5621 N. CLARK—MOD. 3 STORY BRICK, store, 2-5 rm. apt. Reasonable. Belmont Realty Co., 1548 Belmont. Lake View 3429.

MTG. CO. LIQUIDATING COLL. NEW 18 flat bldg. Ror. Pk.; four times rent. Room 515, 111 S. La Salle.

DEVON-WESTERN—2 APT. BLDG., GAR.; excellent condition, very choice location. Only $10,000; terms to suit. Bri. 3508.

18 FLAT INCOME $5,700, NR. ARGYLE L. Small trade and cash. Pensacola 2600.

3 FLAT DE LUXE—6 RMS., 2 B., TILED sun p.; rt. $85 ea. Pr. $15,500. Lon. 5332.

MOD. 2 FL. BRK.—2 HTG. PLANTS, NEAR Damen-Add. Pr. $5,900. Dette. 1922 Irv.Pk.

2 APT., 6 RMS., EAST ROG. PK.; 2 CAR gar. Bargain. $9,500. terms. She. 8820.

Northwest Side.

BARGAIN IN 2 FLAT.
5-5, elec., gas, shower, on 1st; full bath on 2d. New sinks. Rents $36 mo. Unheated. Gd. neigh. Nr. North-av.-Western. $2,400 cash; tms. $2,600. Address P L 317. Tribune.

2 FLAT, 5-5—GOOD CONDITION; EXTRA 3 rms. bsmt.; 2 car gar. St. Louis-av., near Lawrence; rent, price; easy tms. Desr. 8621.

TODAY'S BEST BARGAIN—6 FLAT BRICK, Superior-st., near Western-av. $5,000. BROOMELL BROS., RANDOLPH 9121.

CONS. $27,500 FOR 12 4 RM. APT. BLDG. Rent $6,400 yr. Shanklin & Co., 111 W. Washington. Franklin 5034.

2 APT. BRICK, 5-6 RM.; 2 STM. PLANTS. 1 Dbl. gar. Ex. trans. HOLC cash $2,250. Beesley & Co., 4219 Irving Pk. Pen. 2726.

MOD. 2 FLT BRK.—2 HEATING PLANTS; $8,500. Schmitt, 2407 Irving Pk. Jun. 7124.

10 YEAR OLD COR. 6 APT.—MUST BE sold. Pr. $16,500. Address EO 205, Tribune

West Side.

825-27 S. LAFLIN-ST.
Two separate 3 story and basmt. brick; 3 flats each; large 2 story brick mfg. bldg. in rear; 2 blocks from Jane Addams project. Will take $1,200 quick sale. Cost owner under foreclosure over $8,000. Frank J. Petru, 1443 W. 18th-st. Ph. Canal 0880.

CORNER 15 APTS.—4-5 RM. APTS., ELEC. refrig. Rent, $5,640 yr. Bark. $20,000.

6 APTS., 5 CAR BRICK GARAGE. Rental $3,030 yr. Bargain.....$13,500

2 STORY BRICK, GOOD BUY
2 story brk., 5-6 rms., H. W. ht., only $3,500 Act quick. L. Morris, 4006 W. Division.

REAL ESTATE—BUSINESS PROPERTY.

Northwest Side.

DIVISION-ST. CORNER—2 STORES, 13 apts. 4-5 rm. apts., yellow brick bldg., rental $6,720 year. Full price $25,000. L. Morris, 4006 W. Division.

REAL ESTATE—HOUSES.

South Side.

HAVE YOU $1,500?
Are you reliable? Can you pay $40 month? Then you can buy this 5 rm. brick bung. near 79th-Ashland for $5,750; 2 car brick garage. Radcliffe 7300.
DONALD P. MOORE, 8 S. ASHLAND.

IF YOU HAVE A STEADY POSITION AND can raise $500 or more allow us to show you our model bung. Pos. April 15th. Total monthly, cost incl. taxes, $42. Glatt & Price, 8026 Cottage Grove-av. Vin. 6920.

— — — HIGHLANDS — — —
residence: nr. I. C. sta.; 8 rms., 2 baths, ex. lav.; servants' quarters, bath; oil ht., vac. system, incinerator; lot 100x187 ft., sprinkling system. Phone Midway 2005.

LIQUIDATION BARGAIN—6 RM. BRK. RES. H. w. ht.; at 70th-Calumet. Price $4,100. Dombrou, 1615 W. 51st. Grovehill 0300.

— — — 6950 PRAIRIE-AV. — — —
I am forced to sell my 6 rm. bung., 3 bedrms., 1 car gar. Come and see my home.

6 RM. BRICK COTTAGE—SLPG. PORCH; furnace, gas, a real home for $8,500. 67th-May. Sack, 6527 Halsted. Went. 7464.

8 YR. OLD 5 RM. OCTAGON FRONT BRK bung. for $4,600; glazed porch, 67th-Wood. Sack, 6527 S. Halsted. Went. 7464.

— PRICE $4,600 — $700 CASH — —
Will buy mod. 5 rm. brick bung.; gar.; lge. lot. Rhodes-av., nr. 94th-st. Vinc. 6000.

$600 CASH, BAL. MONTHLY. BUYS 6 RM. brick bung.; fine location. Ced. 5173.

NR. 66TH-JUSTINE—6 RM.

USED AUTOMOBILES FOR SALE.

Used Cars That Are Positively The Year's Greatest VALUES
138 CARS
AT NEW LOW PRICES. IN PERFECT CONDITION. HONESTLY FINANCED.
CARS LIKE THESE
Ford '32, 4 cyl. tudor. Orig. owner kept it like new. Today's special $175
Dodge '33 sed. Refinished and recond. Perfect shape $295
Ford '35 de luxe Fordor. Radio, heater. Completely refinished..........$295
Olds. '36 de luxe coupe. Radio, heater, and very clean car $475
at
HARRIGAN'S
CHRYSLER-PLYMOUTH DEALER. 2 Stores of Bargains.
260 Madison-st.
452 Madison-st.
OAK PARK.

— —AUBURN—'33 4 DOOR SEDAN— — Dual ratio; 6 wire wheels..........$145 New Car Dealer. Open Sun., Eves. Till 10. 6201 SOUTH WESTERN.

AUSTIN—'31 COUPE; ONLY ....$50 New New Car Dealer. 6201 S. Western.

BUICKS '37s, '36s
1937s, $595 UP. 1936s, $495 UP.
[18 TO CHOOSE FROM: ALL COLORS.] 4 door tour. sedan, 2 door tour. sedans, coupes. Some with RADIO, HEATER, defroster, clocks, side mts., etc. All dual eqpd. Your car dn., bal. 12-24 mos. 90 day guar. OAK PARK AUTO FINANCE CORP., 4618 Washington-blvd.

BUICK CONV. COUPE
Latest 1936 model 41 de luxe convertible coupe; 6 wheels, side mounts, rumble seat, built-in radio, heater, special finish. This car positively just like brand new. Original cost $1,390. Sacrifice for $595. Your car down, bal. 12-24 mos. 90 day guar. OPEN DAILY, 9 A. M. TO 10 P. M. State Auto Finance Corp., 3939 Washington-blvd.

BUICK 1937, $645
5 pass. de luxe touring sedan with built-in trunk, all dual equipment, high grade upholstery. Just like brand new; will sacrifice for $645. Your car down, balance 12-24 months. 90 day guarantee. OPEN DAILY, 9 A. M. TO 10 P. M. State Auto Finance Corp., 3939 Washington-blvd.

BUICK 1937 "61," $795
Famous Century 4 dr. custom sedan: trunk, htr., radio, clock; perfect; orig. cost $1,560. Your car down, bal. 2 years; 90 day guar. OPEN TO 10 P. M. 7 DAY DRIVING TRIAL. CENTURY FINANCE CORPORATION. 850 JACKSON-BL.

BUICK—1937 MODEL 81 4 DOOR TOURING Sedan; radio, heater, defroster. Goodyear safety tires. Very low mileage; beautiful finish. This car looks and runs like the day it left the factory. Priced to sell today. LAWDER BROS., ESTABLISHED 1890. 6900 VINCENNES, 1 BLOCK W. OF STATE. OPEN SUNDAY. EVES. TILL 10.

BUICK '37 67 SED., $785
Equip. with Roadmaster U. S. Royal white-side wall tires, radio, heater, defroster. Black finish. Original cost $1,548. Must be seen to be appreciated. $200 down. MICHIGAN AVENUE CHEVROLET. Michigan at 24th-st.

BUICK '36 CENTURY SEDAN $495
Trunk and heater. $150 down, bal. 18 mo. McFARLAND-KEENAN BUICK CO., 1243 W. 63D. OPEN EVES.

BUICK '35 LIMOUSINE, $550
7 pass., 6 whls., white wall tires; reconditioned. SOUTH SHORE BUICK CO. 7320 STONY ISLAND. MID. 6408.

Buick '37 81 Sed., $1,095
EMIL DENEMARK, INC., 3860 OGDEN-AV. Have a fine selection of 19 used Buicks in all models, styles and body types; '30 to '37, ranging in price from $50 to $795. FOR PARTICULARS PH. CRAWFORD 4100.

BUICK '32 86 VICTORIA
Coupe, fender wells, white wall tires, heater. Very clean..........$265 HILL PACKARD, 4550 WASHINGTON. AUSTIN 6747.

BUICK 1932, $155.
De luxe sport coupe; heater; excel. paint. Buick Dlr., 3807 Lawrence.

BUICK—1936 41 SEDAN..........$585 4 door; trunk, radio, heater, etc. New Car Dealer. Open Sun., Eves. Till 10. 6201 SOUTH WESTERN.

BUICK — 1936-'41 4 DOOR TOURING sedan, side mounts, heater; low mileage. $595. Guaranteed. James Levy Buick, 2257 Michigan.

BUICK—1935 4 DOOR TOURING SEDAN, eqpt. with radio, heater, trunk, clock, etc. Original cost $2,400. Now $495. McFARLAND-KEENAN. 7647 S. Halsted.

BUICK—'37 MODEL 41 4 DR. SEDAN; A-1 cond. Radio, h. w. heater. Owner must sacrifice for $750. Rand. 1171. Mr. Petersen.

BUICK—1936; 81 TOUR. SEDAN..$100 DN. Radio, heater, and trunk. JOHN P. LYNCH. 1520 N. HALSTED.

BUICK—'30 LIGHT 6 SEDAN; LIKE NEW; sacrifice, $95, or best offer. 524 N. Cicero-av.

CADILLACS.
More for Your Money than Ever Before.
CADILLAC—'34; 10 Sedan..........$475
CADILLAC—'34; 10 Town Sedan.......... 475
CADILLAC—'34; V-12 Town Sedan.... 795
CADILLAC—'36; "60" Tour. Sedan.... 825
CADILLAC—'36; V-12 Town Sedan.... 995
CADILLAC—'36; V-12 Town Sedan...1,345
CADILLAC—'36; V-12 Sedan..........1,495
At Our Prices These Will Sell Themselves.
CADILLAC, 2258 S. MICHIGAN. Calumet 4185. Open evenings.

Cadillac '36 Fleetwood 7 Pass. Sedan, $1,375
Car equipped with radio, heater, chrome wheels, side mounts, metal tire covers, black finish. Can't be told from brand new car. Cost new $3,950. Terms or trade. 2317 S. MICHIGAN

Cadillacs Cheap at Felz
1936 TRUNK SEDAN, $890
Also '37 Fleetwood 75 de luxe 7 pass. sedan and '37 La Salle convertible sedan at ½ cost. Virt. brand new cars with full warranty. FELZ ALWAYS UNDERSELLS. 1132 DIVERSEY-BOULEVARD.

Cadillac 1936 Mod. 70
Equipped with 6 wire wheels, side mounts. Fleetwood body. Car cost new, $2,850; now, $975. 2247 S. MICHIGAN

Cadillac '36 De L. Cpe., $695.
Opera seat, de luxe radio, heater. White wall tires. Pass for brand new. New Car Dealer. Open Sun., Eves. Till 10. 6201 SOUTH WESTERN.

CADILLAC—'32 7 PASS. SEDAN..........$245 WESTERN MOTORS, 6445 S. WESTERN.
CHEVROLET—'36 2 DR. TOUR. SED..$345 7557 STONY ISLAND. Butterfield 1285.
CHEV.—1936 TOWN SED. TRUNK, ETC. Perf. cond., $350. Terms. 1647 S. Crawford.
CHEV.—'31 SPORT SEDAN; 6 WIRE WHLS. A beauty. $10 down. 6640 S. Western.
CHEV.—'32 COACH. FINE COND. ..$185 7557 STONY ISLAND. Butterfield 1285.
CHEVROLET—1933 SEDAN..........$195 7557 STONY ISLAND. Butterfield 1285.
CHEVROLET—'34 COUPE; A1 SHAPE. $195 Dor. 2310. Ruby Chev., 7158 Stony Island.
CHEV.—'36 SEDAN; TRUNK, ETC....$385 Hyde Park Chevrolet, 6935 Stony Island.
CHEV.—'33 SEDAN ....$185 Hyde Park Chevrolet, 6935 Stony Island.
CHEVROLET—1937 TOWN SEDAN, $475. 1819 Irving Park. Graceland 7075.

USED AUTOMOBILES FOR SALE.

FORD "ON MICHIGAN"
Guaranteed Used Cars.
'37 LINC.-ZEPHYR 4 d. sed., like new.$895
'37 DE SOTO 4 d. town sed., rad., htr. 645
'36 LINCOLN-ZEPH. 4 d. sed., rad., htr. 599
'37 FORD club coupe, radio, etc....... 495
'36 OLDS 5 pass. sedan, trunk, radio 469
'37 FORD 60 5 pass. sedan.......... 399
'36 DE SOTO 4 dr. town sedan........ 395
'36 FORD pickup truck 328
'35 FORD conv. coupe 335
'35 FORD fordor de luxe sedan 269
'35 FORD de l. coupe or coach....... 259
'33 GRAHAM 4 door sedan 259
'34 FORD de l. tudor, very clean...... 179
'31 CHEVROLET coach 127
'31 FORD tudor 97
'29 CADILLAC sedan 59
VERY LIBERAL TERMS.
2000 S. Mich. Cal. 4880

CHEVROLET 1937, $395
Town Sedans, almost like new. They have been driven so carefully and so little you will think they are new. See this selection of cars in black and several standard colors to choose from. Nelson Chevrolet Sales, Inc., 1002 DIVERSEY

CHEV. 1937—$445
Master de luxe, knee action, 5 pass. town sedan. Built-in trunk, mohair uphol., dual equipped. Best buy in town. See it today. Ruby Chevrolet, Inc. 7158 Stony Isl. Dor. 2310. 9228 S. Chicago. Sag. 4890.

CHEV. 1937, $495
[9 to choose from. Various colors.] 4 door Master Sedan. Also town sedan with built-in trunk. Your choice at full price of $495. Your car dn., 12-24 months. 90 day guarantee. 30 day driving trial. OAK PARK AUTO FINANCE CORP., 4618 Washington-blvd.

CHEV. '37 SEDAN, $495
Positively $495 full price. Master trunk sedan, de luxe equip., Chev. radio, heater. Your car down, bal. 2 years; 90 day guar. OPEN TO 10 P. M. 7 DAY DRIVING TRIAL. CENTURY FINANCE CORPORATION. 850 JACKSON-BL.

CHEVROLET—1937 MASTER TOURING SEDAN; the de luxe town sedan in practically new car condition. Has knee action, built-in radio, elec. clock, de luxe steering wheel, etc. This Chev. doesn't have a blemish on it; the beautiful finish sparkles like new, the interior is immaculate, the tires show little wear and the motor is just nicely broken in. A sensational buy at $615. Studebaker Branch, 7730 Stony Island-avenue.

CHEV. '35, $295.
Master de luxe coach; knee action. "SEE US FIRST." KAILER-YOUNGQUIST, Direct Auth. Factory Olds Dealer. Lon. 4682. 5045 Broadway.

CHEVROLETS 1937
MASTER, DE LUXE, COUPES, COACHES, TOWN, SPORT SEDANS, O. K.'D. Your car down paymt., bal. $25 per mo. Southwest Chevrolet, Inc., 9220 S. ASHLAND. CED. 3500.

CHEV. '37, $495
5 passenger sedan; built-in trunk. Many extras. Like new throughout. YOUR CAR DOWN, BAL. 12-24 MOS. Chrysler Dlr., 3910 Ogden.

CHEVROLET—1936 DE LUXE TOWN SEDAN. The popular Master touring model in exceptionally clean condition. Finish, upholstery, tires, and motor are 100%. It is really a terrific bargain at ONLY $435. Studebaker Branch, 7730 Stony Island-av.

CHEV. '36 SEDAN, $345.
Master de luxe 5 passenger sedan; radio, heater, etc. Open all day Sunday. BURKE, 6733 S. WESTERN.

CHEVROLET 1936, $345!
5 passenger 2 dr. sedan; heater; bargain! "WE HAVE THE CARS WE ADVERTISE." MICHAEL MOTORS. 7405 STONY ISLAND.

CHEV. '33 DE L. SED., $195.
Beau. jet black finish, like new, eqpt. '34 wheels and tires; spotless throughout. CHEV. DLR., 1111 Chicago-av., in Evanston.

CHEV.—'32 MASTER DE LUXE 2 DOOR sedan; good tires; perf. paint; best mech. condition; priced for quick sale at $145. CLARK-MAPLE CHEV., 1038 N. CLARK.

CHEVROLET — 1936 MASTER DE LUXE knee action, fact. built-in trunk; town sedan, $395. SUBURBAN PONTIAC CO., 800 Madison-street, Oak Park.

CHEV.—'35 MASTER DE L. 4 DR. SPORT sed., blt.-in trk., heater, dual equip., perfect car, $365. Mid-City Chev., 1147 Jackson.

CHEV. — 1936 MASTER COUPE. WHITE wall tires; bargain..........$415 J. J. Wright Motors. 242 W. 55th.

CHEV.—'31 ROADSTER; NEW PAINT, rumble, w. w. tires. Only..........$69 New Car Dealer. 6201 S. Western.

CHEV.—'36 5 PASS SEDAN..........$375 Trunk; low mil.; like new. A real bargain. CHEVROLET DEALER. 4857 Broadway.

CHEVROLET—1937 MASTER KNEE ACtion trunk 2 door sedan. Like new....$495 7557 STONY ISLAND. Butterfield 1285.

CHEVROLET—'33 MASTER SPORT COUPE, Rumble, radio, heater. Sac..........$195 Dor. 2310, Ruby Chev., 7158 Stony Island.

CHEV.—'36 MSTR. SED.; HTR.; $350; REAL barg.; need cash or trade. Asher. Pal.1865.

CHEV.—'34 MASTER COUPE, KNEE ACT. Warehouse, 620 Schubert. Well. 8300.

CHEV.—'30 4 DR. SED., $85; '31 COUPE $95; new paint jobs. 2657 HIRSCH, 2d fl.

CHEVROLET—COUPE, 1934; GOOD COND.; good tires. Sacr. at $150. Shel. 7628.

CHEVROLET — 1937 DE LUXE COUPE, radio, htr.; priv. Del. 7470, aft. 5:30 p.m.

Chrysler 1937 All Colors. BRAND NEW
6 and 8 cyl. 5 and 7 pass. sedans. Up to $695 discount from orig. deliv'd cost. Slightly used 1937 Royal Sedans. As low as $645. Fully guaranteed. YOUR CAR DOWN, BAL. 12-24 MOS. AUTHORIZED CHRYSLER DEALER. 3910 and 3651 Ogden

CHRYSLER 1936, $495
A real buy. 4 door trunk sedan, heater. OVERDRIVE, extras. Perf. Orig. cost $1,260. Also '35 Airflow 4 door sedan, barg., $495. Your car down, bal. 2 years; 90 day guar. OPEN TO 10 P. M. 7 DAY DRIVING TRIAL. CENTURY FINANCE CORPORATION. 850 JACKSON-BL.

Chrysler Dlr., 3910 Ogden.

OLDSMOBILE 1936, $465.
4 door and 2 door touring sedans and coupes. Priced down to $465. YOUR CAR DOWN, BAL. 12-24 MOS. Chrysler Dlr., 3910 Ogden.

Chrysler 6 Trunk Sedan.
1935 4 door; built-in trunk; all dual equipment; condition of car practically new. Fully guaranteed. Reduced to $445. SUNNYSIDE MOTORS, 4511 LINCOLN-AV.

— CHRYSLER — 1937 IMP. 8 CUSTOM — 4 dr. trunk sedan; overdrive, heater..$775 New Car Dealer. Open Sun., Eves. Till 10. 6201 SOUTH WESTERN.

CHRYSLER—'37 IMPERIAL 4 DR. TOUR. sed; trunk; fully eqpt.; like new; $695. De Soto-Plymouth Dlr., 3520 ARCHER.

— — CHRYSLER—AIRFLOW SEDANS — — 1935 and 1936s all in perfect condition. WESTERN MOTORS, 6445 S. WESTERN.

CHRYSLER—1934-6 SEDAN..........$295 Willys Dealer. 2717 Madison.

CHRYSLER—'35 AIR FLOW SED.....$495 Bernard & Lee, 1033 Chicago-av., Evanston.

Cord '37 Supercharged
CONVERTIBLE COUPE. Radio, heater, defrosters, double spotlites, silk mohair, black top. Original cost $3,500. Will sacrifice at fraction of cost. 2247 S. MICHIGAN

CONTINENTAL—'33 SEDAN ....$195 Butler Motors, Inc., 2512 Michigan-av.

DE SOTO '37, $595
4 door 5 pass. de luxe touring sedan, built-in trunk, all dual equipment, hi-grade whipcord upholstery. Original cost $1,064. Just like brand new. Sacrifice, $595. Your car down, balance 12-24 mos. 90 day guarantee. OPEN DAILY, 9 A. M. TO 10 P. M. State Auto Finance Corp., 3939 Washington-blvd.

De Soto '37 Sedan, $595
Latest 1937 de luxe 4 door touring sedan. Built-in trunk, heater, dual access., clean. Your car down, bal. 2 years; 90 day guar. OPEN TO 10 P. M. 7 DAY DRIVING TRIAL. CENTURY FINANCE CORPORATION. 850 JACKSON-BL.

DE SOTO—'37 4 DR. DEL. TOUR. SED. blt.-in trk., hot water htr.; must sac. $575 STUDEBAKER DEALER, 2424 Milwaukee.
DE SOTO—'35 4 DR. TRUNK SED.; A-1; $445; terms. AJAX, 7800 Stony Island.
DE SOTO—'34 AIR FLOW SED..........$335 Bernard & Lee, 1033 Chicago-av., Evanston.
DE SOTO—'34 AIRFLOW SED.; GD. COND.; take over payment, $305 compl. Alb. 3800.

USED AUTOMOBILES FOR SALE.

DE SOTO—1937 DE LUXE SEDAN; EXtras; like new; will sac. Whitehall 8004.

Dodge Dealer's Bargains.
BUY NOW AT LOWER PRICES.
1936 Dodge 5 pass. sedan..........$395
1936 Ford tour. sedan, trk., rad., htr.. 345
1934 Dodge 5 pass. sedan.......... 245
1933 Chevrolet Master sedan.......... 195
1931 Ford Model A coach.......... 95
EVERY CAR CARRIES 90 DAY GUARANTEE. FULL FREE SERVICE. $5 TO 1-3 DOWN. BALANCE 18 MONTHS. 790 MILWAUKEE, COR. CHICAGO-AV.

DODGE '37 SED., $545
1937 de luxe touring sedan. Trunk, dual equip., heater. Virtually new. See it today. Your car down, bal. 2 years; 90 day guar. OPEN TO 10 P. M. 7 DAY DRIVING TRIAL. CENTURY FINANCE CORPORATION. 850 JACKSON-BL.

DODGE—'33 DE L. 4 D. SEDAN......$225 Dodge '36 5 pass. touring sedan..........$485 1938 STATE LICENSE FREE. $65 or your car down, bal. 12-24 mo. ROYAL SALES, DODGE-PLYMOUTH DLR. 2515 MILWAUKEE. BEL. 1621.

DODGE '36 SEDAN, $395.
De luxe 4 door trunk sedan; heater, etc. OPEN ALL DAY SUNDAY. BURKE, 6733 S. WESTERN.

DODGE 1936, $445.
5 passenger de luxe touring sedan; trunk, dual equipment; many extras. YOUR CAR DOWN, BAL. 12-24 MOS.

—DODGE—1936 5 PASSENGER SEDAN— Built-in trunk, de luxe equipment......$395 New Car Dealer. Open Sun., Eves. Till 10. 6201 SOUTH WESTERN.

Dodge '37 Trunk Sed., $595.
Radio, heater; excel. condition. Terms. Open Sunday. Hyd. 8110 STERNBERG-PONTIAC, 6033 Cottage Grove.

DODGE 1938 DE LUXE SED.
4 door, used. Radio and heater. Bargain. Cal Prospect 10024.

DODGE '35 4 DR. SED., $265.
BURKE, 6733 S. WESTERN.

DODGE—'33 4 DR. SEDAN..........$265 Heater, 2 spotlights; a real buy. M. J. Lanhan, Inc. 2522 S. Michigan.

DODGE—1936 TOURING SEDAN; TRUNK and heater. Like a new car..........$445 7557 STONY ISLAND. Butterfield 1285.

DODGE—'36 TOUR SEDAN..........$475 Bernard & Lee, 1033 Chicago-av., Evanston.

DODGE—'35 4 DOOR SEDAN; PRIVATE party; reas. price; excel. cond. Mon. 4886.

FORDS—
1937 DE L. FORDOR TRUNK
Equipped with radio and heater. A very clean automobile. Must be seen to be appreciated.
$495
LITSINGER'S
925 JACKSON-BLVD.
OPEN SUNDAYS AND EVENINGS.

Fords 1937 Brand New.
TUDOR 85, TRUNK $525
DE LUXE TUDORS, TRKS. 85. 575
FORDOR SEDANS, TRUNKS, 85 555
DE LUXE FORDOR 595
DE LUXE COUPES 545
Must Sell at Once. CASH OR TERMS. AUTHORIZED FORD DEALER. 3948 W. ROOSEVELT

FORD 1935, $275
De luxe fordor sedan; eqpd. with radio, heater. In perfect condition. "SEE US FIRST." Kailer-Youngquist, Direct Auth. Factory Olds Dealer. Lon. 4682. 5045 Br'dway

FORD '36 TUDOR TRK. SED.
A really exceptional car. Eqpd. with radio, heater, white wall tires, air horns, defroster. Recond. and guar. Bargain at $375. GLENN E. HOLMES, INC., 30 W. LAKE-ST. RANDOLPH 7171. OPEN EVENINGS AND SUNDAYS.

FORD DE LUXE COUPES 1933—$145
RAY TENNES MOTOR CO., 2451 N. SACRAMENTO-AVENUE, AT MILWAUKEE.

FORD '37 TUDOR SEDAN.
De luxe touring sed. Heater. Paint perfect. Tires good. Bargain. GLENN HOLMES, INC., 30 W. LAKE. RANDOLPH 7171. OPEN EVENINGS AND SUNDAY.

FORD '37 COUPE.
5 pass. convertible; radio, heater, white wall tires; used very little. Original cost $1,075. Our price $575. 2246 SOUTH MICHIGAN.

FORD '36, $315.
Fordor and Tudor sedans, and coupes. Very clean, mech. perf. Priced dn. to $315. YOUR CAR DOWN, BAL. 12-24 MOS. Chrysler Dlr., 3910 Ogden.

FORD—1937 MODEL 85, TOUR. SEDAN; trunk, radio, heater, very clean, low mil. Will sell for balance due $85 or your car down, balance $24 mo. 1938 License FREE. PRUDENTIAL FINANCE, 1637 N. CICERO. OPEN EVES.

FORD '32 DE L. SED., $135.
4 dr., exc. cond. "Not a trick ad." MAY MOTORS. "House of Bargains." 7417 S. HALSTED.

FORDS—'32s TO '37s—FORDS
J. A. LAVERY, Authorized Ford Dealer. 6529 Cottage Grove-av. Ph. Midway 5305.

FORD—135 SEDAN ....$265 Best Ford value ever offered. Be sure and see this car today. DODGE DLR., 1019 DAVIS-ST., EVANSTON. EVANSTON CARS ARE BETTER CARS.

— FORD—1936 4 DR. TRUNK SEDAN — Full de luxe; only..........$385 New Car Dealer. Open Sun., Eves. Till 10. 6201 SOUTH WESTERN.

—FORD—1937 FORDOR TRUNK SEDAN— Only 1 left ....$545 New Car Dealer. Open Sun., Eves. Till 10. 6201 SOUTH WESTERN.

FORDS—'29'S-'32'S-'33'S-'35'S-'36S. Coupes—Tudors—Fordors. Some eqpt. with radio, heaters, trunk. $25 up to $425. Warner Motor Sales, 1832 Irving Park.

FORD—'37-85 TUDOR TRUNK SED., $495. Built-in Philco radio, heater, tires like new; very low mileage; completely equipt. CLARK-MAPLE CHEV., 940 MILWAUKEE.

Ford '36 Tudor, Only....$335
RADIO, ETC. $85 DOWN. SLIMBRICK FORD SALES. 1711 W. 95TH.

FORD—1935 BLACK DE LUXE 4 DR. SED., $275 93 more "Harborized" cars. HARBOR MOTOR CO., 7733 Cottage Grove. 7601 Stony Island.

FORDS—MODEL A, 29'S, 30'S, 31'S. BIG selection. Good running condition. $45 to $125. Ben T. Wright, 1101 N. Clark.

FORD—'37 CONV. SEDAN, RADIO, ETC., and '36 conv. coupe and sedan. Priced low. Ben T. Wright, 1101 N. Clark.

FORD—1937 TUDOR ....$425 Radio and heater; 85 model. JOHN P. LYNCH. 1520 N. HALSTED.

FORD—1935 TUDOR SEDAN, 85 MODEL. Nice; $275. SUBURBAN PONTIAC CO., 800 Madison-street.

—FORDS—WANT A FORD?—C. ZEPP— 2950 LAWRENCE-AV.

FORD—'33 DE L. FORDOR, VERY SPECIAL, $145. Mid-City Chev., 1147 Jackson.

FORD—1936 COUPE ....$345 JOHN P. LYNCH. 1520 N. HALSTED.

FORD—1932 DE LUXE TUDOR..........$95 JOHN P. LYNCH. 1520 N. HALSTED.

FORD COUPE—1935 DE LUXE..........$225 YARDS FORD, 7929 Ashland. Stew. 5520.

FORD—1934 DE L. SEDAN ....$195 YARDS FORD, 7929 Ashland. Stew. 5520.

FORD—'36 TOUR. SEDAN.; PRIV. PARTY. $75 buys $335 equity. 3251 W. Chicago.

FORD—'36 TUDOR TOUR. SED..........$335 RAY TITUS. 5710 BROADWAY.

FORD—'32 COUPE ....$125 Bernard & Lee, 1033 Chicago-av., Evanston.

FORD—'37-85 TRUNK SEDAN; HEATER; like new. $425. 620 Schubert. Well. 8300.

FORD—1935 TUDOR D. L. TOUR. SED.; priv. party; $250. Longbeach 8221.

FORD — 1936 STANDARD SEDAN. GOOD condition, $325. Bittersweet 5483.

FORD—'36 DE LUXE TUDOR TOUR. SED., black; very clean; $335. Drexel 0216.

FORD—1935 COUPE; A HONEY..........$245 Dor. 2310. Ruby Chev., 7158 Stony Island.

FORD—'31 TUDOR ....$95 Hyde Park Chevrolet, 6935 Stony Island.

FORD—'36 SEDAN..........$325 Hyde Park Chevrolet, 6935 Stony Island.

FORD—'36 SEDAN, A1..........$345 Dor. 2310, Ruby Chev., 7158 Stony Island.

FORD—'32 4 CYL. TUDOR SEDAN, $145. Packard Dlr., 6101 N. Western. Bri. 3100.

USED AUTOMOBILES FOR SALE.

— BROUGH'S ANNUAL JANUARY SALE — 57 late model cars; bargain prices. Brough De Soto. 7430 Stony Island.

Fords 148 Fords
BEFORE YOU BUY SEE
Lawder Bros.
AUTH. FORD DEALER. ESTAB. 1890. FINEST SELECTION OF R. & G. FORDS IN THE CITY. R. & G. means renewed and guaranteed. 1931s to 1937s. ALL MODELS. ALL PRICES. A CAR FOR YOU AT THE PRICE YOU WANT TO PAY. ALL OTHER MAKES. Lowest Prices Ever! Also Linc.-Zephyr '36 and '37, 4 door sedans. 6900 VINCENNES-AV. 1 BLOCK WEST OF STATE-STREET. Open Sundays. Eves. to 10.

GRAHAM—1931 4 DOOR SEDAN; PERF. condition. $60. Need cash. State 6461.

LA SALLE 1937, $895
V-8 4 door 5 pass. de luxe tour. sedan. Built-in trunk, all dual equipment, hi-grade whipcord upholstery, heater, defroster system. Sacr. for only $895. Your car down, balance 12-24 months. 90 day guarantee. OPEN DAILY, 9 A. M. TO 10 P. M. State Auto Finance Corp., 3939 Washington-blvd.

— — LA SALLE 1937 CONVERTIBLE — — SEDAN. HARDLY RUN. BEST OFFER TAKES IT. 1132 DIVERSEY-BOULEVARD.

Lincoln-Zeph. '36, $595
6 pass. 4 door de luxe tour. sedan. Built-in trunk, all dual equipment, radio, heater. Beautiful dark green. This car cannot be told from brand new. Sacrifice, $595. Your car down, balance 12-24 mos. 90 day guarantee. OPEN DAILY, 9 A. M. TO 10 P. M. State Auto Finance Corp., 3939 Washington-blvd.

'36 LINCOLN-ZEPHYR '37.
8 TO CHOOSE FROM. 4 door sedan; radio, spotlight, beautiful finish; very low mileage. Can't tell from a new car. Only $995. Also 1936 sedan; radio, white wall tires, etc. Only $675. Terms, trade. LAWDER BROS., 6900 VINCENNES, 1 BLOCK W. OF STATE. OPEN SUNDAY. EVES. TILL 10.

Lincoln Zephyr '37 4 Door
Sedan. A beautiful car in every way. Equipped with radio, heater, and white wall tires. Reconditioned and guaranteed. Priced for immediate sale. GLENN E. HOLMES, INC., 30 W. LAKE-ST. RANDOLPH 7171. OPEN EVENINGS AND SUNDAYS.

LINCOLN '35—A BUY, $975.
5 pass. de luxe sedan; like new. '35 7 pass. de luxe sedan..........$1,175 MORTON'S LINCOLN DEALER. 2825 SHEFFIELD. 824 DIVERSEY.

LINCOLN—'33 4 DOOR BROUGHAM; LUXurious throughout; 6 whls., side mts., hot water heater, clock, radio, etc. Best buy anywhere. Only..........$365 PACKARD SOUTH SHORE. 1441 E. 75th. Ph. Midway 7272.

LINCOLN-ZEPHYR—1937 3 PASS. COUPE. Owned by executive. Very low mileage; radio, heater, white walls, grille guards. Save 1-3 of price. Ph. Rad. 6400. Ask for Mr. Wood. 7733 Cottage Grove.

LINCOLN ZEPHYR 1936 SEDAN..........$650 5701 BROADWAY BUICK. LON. 7700.

NASH LAFAYETTE '37
4 door touring sedan. Heater, white wall tires. Beautiful maroon finish. $665. BIRD-SYKES CO. 2215 S. Michigan.

NASH—1935; 6; 4 DOOR COMPARTMENT sedan; excellent cond.; $385; terms. NASH DEALER, 4620 Madison-street.

— — — NASH—NEW 1937 MODELS — — — NASH SALES, INC., 236 E. 24TH-ST.

OLDS 1937, $625
5 pass. de luxe sedan; built-in trunk; low mileage; dual equipment. This car goes out with a GENUINE OLDS GUARANTEE. 15 OTHERS TO PICK FROM. "SEE US FIRST." Kailer-Youngquist, Direct Auth. Factory Olds Dealer. Lon. 4682. 5045 Br'dway

OLDS 1937, $595
5 pass. de luxe touring sedan; built-in trunk, all dual equip. This car is just like brand new. Sacrifice $595. Your car down, balance 12-24 months. 90 day guarantee. OPEN DAILY, 9 A. M. TO 10 P. M. State Auto Finance Corp., 3939 Washington-blvd.

OLDS 1936, $485
De luxe sedan; in perfect condition. "SEE US FIRST." Kailer-Youngquist, Direct Auth. Factory Olds Dealer. Lon. 4682. 5045 Br'dway

OLDSMOBILE '36, $465
De luxe 6 cylinder 1936 sedan, has trunk comp., dual access., htr., radio. Barg., $465. Your car down, bal. 2 years; 90 day guar. OPEN TO 10 P. M. 7 DAY DRIVING TRIAL. CENTURY FINANCE CORPORATION. 850 JACKSON-BL.

OLDS 1937, $595
5 pass. de luxe tour. sedan; built-in trunk; all dual equip., heater, etc. VIRTUALLY NEW. Full price, $595. Your car down, balance 12-24 months. 90 day guarantee. OAK PARK AUTO FINANCE CORP., 4618 Washington-blvd.

OLDSMOBILE '36, $495.
De Luxe Sedan. Dual equipped. Heater. Finished and condition perfect. Guaranteed. DIRECT FACTORY DEALER. 3000 LAWRENCE-AV. 3000. OPEN SUNDAY.

OLDSMOBILE—LATEST 1936 DE LUXE 4 door touring sedan. Built-in trunk, heater, radio, etc. Beautiful gray finish. Like new thruout. Sac. for only $545. Trade, terms. DODGE—BENDER-RIEGER, INC.—PLYMTH. 933 WASHINGTON-BLVD.

OLDS '35 SED., $365
Trunk comp., whitewall tires, radio, heater. Sacrifice $365. 2317 S. MICHIGAN

OLDSMOBILES 1937
OFFICIALS' CARS—ONLY 3 LEFT. 4 door de luxe tour. sedans, radio, heater, seat covers; perf. condition; big savings. Oldsmobile Dealer. 661 N. La Salle.

OLDSMOBILE 6—1937 2 DR. TOUR. SED. Radio, heater; really nice car. Barg. Bit 0786. 4072 Broadway.

OLDS.—'36 8 CYL. 4 DR. TOUR. SEDAN. Trunk, radio; $595. 6811 S. Halsted.

OLDS.—'33 SED., 4 DR., REAL VALUE. $175. Mid-City Chev., 1147 Jackson.

PACKARD BARGAINS
LOWEST PRICES IN CITY. 12s-6s-8s. Super 8s—1932-1937. Practically all models. 3 DAY SPECIAL SALE. See Us Before Buying. Hill Motor Sales Co. Largest Packard Dealer in Illinois. 640 Madison-st. Oak Park.

PACKARD 120, $445
4 door trunk sedan. Built-in trunk. Latest model '35. Equip. radio, heater. $140 down. MICHIGAN AVENUE CHEVROLET. Michigan at 24th-st.

PACKARD '36 CONV.
"120" coupe, radio, heater; cannot be told from new. Sacrifice $625. 2246 SOUTH MICHIGAN.

PACKARD 1937, $695.
De luxe 6 tour. sed., radio, heater, dual equip., trunk, etc. Your car or 1-3 down, balance 12-24 months. Open Sunday. 3338 MONTROSE-AVENUE.

PACKARD—1936-120 B TOURING SEDAN; black finish, w. w. tires, radio, heater, clock, 4 dr., built-in trunk. This practically new car was just reduced from $795 to $640. Logan Square Buick. 2468 Milwaukee.

PACKARD—'36 120 CONV. CPE. LIKE NEW. $615. Twerdahl Packard. Well. 3300.

PACKARD—'37 SUPER 8 SEDAN; EXECUtive's car; sacr. 620 Schubert. Well. 8300.

PACKARD—1937 SED.; NEW; SMALL MOD. Big disc. Packard Dlr., 6120 S. Western.

PLYM.—'31 4 DR. SEDAN; SPECIAL, $115. Mid-City Chev., 1147 W. Jackson.

USED AUTOMOBILES FOR SALE.

NORTH SHORE USED CARS—ALL MAKES. Wright Motors, 1822 Ridge-av., Evanston.

PLYMOUTH 1937, $495
6 to choose from. 1937 4 door and 2 door de luxe touring sedans. Built-in trunks, all dual equipment, radio, heater. Priced down to $495. Also 4 1936 2 door and 4 door de luxe touring sedans. Radios, htr. Priced down to $395. Your car down, balance 12-24 months. 90 day guarantee. OPEN DAILY, 9 A. M. TO 10 P. M. State Auto Finance Corp., 3939 Washington-blvd.

PLYMOUTH 1937, $495
Big DE LUXE touring sedan. Built-in trunk, heater, dual accessories. Like brand new. Your car down, bal. 2 years; 90 day guar. OPEN TO 10 P. M. 7 DAY DRIVING TRIAL. CENTURY FINANCE CORPORATION. 850 JACKSON-BL.

PLYMOUTH 1936, $365.
5 and 7 pass. sedans. Low mileage; beaut. finish. Priced down to $365. YOUR CAR DOWN, BAL. 12-24 MOS. Chrysler Dlr., 3910 Ogden.

PLYMOUTH '36 SED., $345.
4 door; beautiful black finish. See this car today. Open all day Sunday. BURKE, 6733 S. WESTERN.

Plymouth 1937 Tour. Sedan.
Beau. gray de luxe 4 dr. built-in trunk, radio, heater; like new thruout; guar.; sac. SNOW BROS. FORD & LINCOLN DLRS., 1027 SOUTH-BOULEVARD, OAK PARK.

— — — PLYMOUTH—1934, $325 — — — De luxe conv. coupe. Excellent cond. PACKARD CHICAGO, 24TH AND MICHIGAN. CALUMET 7413.

PLYMOUTH—'37 DE L. COUPE; RUMBLE; radio, heater, dual equipment..........$525 New Car Dealer. Open Sun., Eves. Till 10. 6201 SOUTH WESTERN.

PLYMOUTH 1937, $495
Built-in trunk, 5 pass. sedan, etc. 3956 GRAND AT CRAWFORD.

— — PLYM.—'32 P. B. 2 DR. SEDAN. — — $5 DOWN AT KROLL'S. AUTH. DODGE DLR. 7215 S. HALSTED.

PLYMOUTH—1935, DE LUXE SEDAN, $325 Beautiful Auto. Fully equipped, terms. INDEPENDENT MOTORS, 2700 MADISON.

PLYM.—'33 P. D. DE LUXE R. S. COUPE; nice appear.; runs good; real barg. $185. CLARK-MAPLE CHEV., 1038 N. CLARK.

PLYMOUTH—1936 4 DOOR SEDAN; TRULY a beauty. Sacrifice $295. Terms. U. S. AUTO FINANCE CO., 1340 W. 63D.

PLYMOUTH—'35 SEDAN ....$285 Bernard & Lee, 1033 Chicago-av., Evanston.

PLYMOUTH—'37 TOUR. SED..........$575 Bernard & Lee, 1033 Chicago-av., Evanston.

PLY.—1932 P. B. CONV. COUPE; $50 DN. JOHN P. LYNCH. 1520 N. HALSTED.

PLYMOUTH—'36 DE LUXE COACH....$445 JOHN P. LYNCH. 1520 N. HALSTED.

PLYM.—'36-'35-'33 SEDANS. BARGAINS. Warehouse, 620 Schubert. WELL. 8300.

PLYMOUTH—'36 COUPE; HEATER; ONLY $295. Newberry Bargains, 1025 N. Clark.

PLYMOUTH—'32 SPORT SEDAN......$160 Hyde Park Chevrolet, 6935 Stony Island.

PLYMOUTH—1934 COUPE; EXTRAS..$395 PACKARD DEALER, 7610 S. HALSTED.

PLYM.—'35 SEDAN; ONLY..........$275 WESTERN MOTORS, 6445 S. WESTERN.

PLYMOUTH—'36 5 PASS. SEDAN....$335 Willys Dlr., Open Sunday, 6424 S. Western.

P-O-N-T-I-A-C-S.
1937 BRAND NEW, $797.
SEDAN, 5 PASS., FULLY EQUIPT.
'37 PONTIAC SEDAN; TRUNK $695
'36 PONTIAC SEDAN; TRUNK 445
'36 PONTIAC COUPE; HEATER.......... 395
'35 PONTIAC SEDAN; TRUNK 375
'34 PONTIAC SEDAN; TRUNK 295
'33 PONTIAC SEDAN; HEATER.......... 225
'33 PONTIAC COUPE; RUMBLE.......... 225
FITZPATRICK PONTIAC DEALER. 7727 S. ASHLAND.

PONTIAC 1937, $595
5 pass. de luxe tour. sedan; built-in trunk; all dual equip., heater, etc. VIRTUALLY NEW. Full price, $595. Your car down, balance 12-24 months. 90 day guarantee. OAK PARK AUTO FINANCE CORP., 4618 Washington-blvd.

PONTIAC '36 SEDAN, $395
6 cyl. 4 dr. Priced very low. SOUTH SHORE BUICK CO. 6208 COTTAGE GROVE. MID. 6403.

— — PONTIAC—BRAND NEW 1937 — — Trunk sedan. Factory guar. at big saving. IRVING PARK PONTIAC, 5010 Irving Park-blvd.

PONTIAC—1935 TOURING SEDAN, 6 CYLinder; fully equipped; radio and heater; $375. Rep. $326, between 5:30-7:30 p. m.

PONTIAC—'33 COUPE..........$195 Dor. 2310, Ruby Chev., 7158 Stony Island.

PONTIAC—'32 4 DR. DE LUXE 6 CYL. sedan. Lost job; need cash. Col. 4866.

STUDE. '36 SED., $495
Famous PRESIDENT 4 door touring sedan. Trunk, OVERDRIVE, htr., small license fee. Also 1937 Dictator touring sedan, $575. Your car down, bal. 2 years; 90 day guar. OPEN TO 10 P. M. 7 DAY DRIVING TRIAL. CENTURY FINANCE CORPORATION. 850 JACKSON-BL.

STUDE. 1937, $550
6 cyl. 4 door trunk sedan. With radio, heater; in black. YOUR CAR OR $100 DOWN. CAPITOL FINANCE CORP., 2235 MICHIGAN-AV.

— — — TERRAPLANE, 1936; $465 — — — 5 passenger sedan; heater, low mileage. $65 or your car down, bal. $25 monthly. GROSSINGER PONTIAC, 2658 LAWRENCE. LONGBEACH 7883. 3011 LAWRENCE. KEYSTONE 5321. OPEN SUNDAY.

—TERRAPLANE—'37 SUPER 72 SEDAN— Trunk. Only 1 left on floor..........$575 New Car Dealer. Open Sun., Eves. Till 10. 6201 SOUTH WESTERN.

TERRA.—'37 DE L. BUS. COUPE......$485 RAY TITUS. 5710 BROADWAY.

TERRAPLANE—LATE '37 SEDAN; CAN'T tell from new; $545. 6811 S. Halsted.

WILLYS.
1937 Willys Custom Sedan..........$425
1937 Willys Standard Sedan..........$395
1933 Willys 5 Passenger Sedan..........$145
1932 Willys-Knight Light 6 Sedan......$ 95
People's Hupp-Willys Sales, 820 N. Cicero.

AUTOMOBILES WANTED.

CASH FOR YOUR CAR
We pay off your notes or mortgages; give you cash or another car for your equity. Col. 7180. 4647 Madison.

Want to Sell Your Car?
We will give you all cash, a credit or another car for your equity. 3839 N. Western. Jun. 4682.

SEE US FIRST
for top prices. Don't lose your car for balance due. 2247 S. MICHIGAN. VICTORY 1268.

HIGHEST CASH PRICES PAID FOR CARS Bring car and title. Take home cash. 2246 MICHIGAN. Open eves., Sun. Cal. 4437.

HAVE IMMEDIATE USE FOR A LATE series 5 pass. used auto, suitable for priv. use. Cash. Central 7464. Mr. Miller.

LIGHT CAR—PAY OFF NOTES. CASH FOR equity. 3946 N. Western. Irv. 9090.

W. M. FEYERBEND, SOUTH SHORE 7021. 7711 Stony Is., wants to buy 100 used cars.

JUNE TRUCKS AND CARS WANTED— Call Edgewater 2191 till 10 p. m.

CARS WANTED IN GOOD CONDITION. Pay cash. 5444 Broadway. Long. 5875.

WANTED — USED, WRECKED OR JUNK cars. 3359 N. Ashland-av. Diversey 6066.

WANTED—'36 STANDARD PACKARD 8; cash for bargain. Central 8532.

CARS IN GOOD COND.; HIGHEST CASH prices. 5824 Broadway. Sunnyside 6584.

AUTOMOBILE HOUSE TRAILERS.

15 FOOT TRAILER, SLEEPS 4, FULLY equipt. new '37 mod.; cost $450, now $275. 17 ft. trailer, sleeps 4, fully equipt. new 1937 model; cost $650, now $365. 20 ft. trailer, sleeps 4, fully equipt. new 1937 model; cost $800, now $600. Indian Trailer Sales. 2441 S. Michigan.

365 SILVER; 16 FT. NEW 20, $395; WAS $795. 1524 W. Kinzie. Always open.

1938 ROYAL AND ALMA TRAILERS AND used. Terms. Orr. 2634 S. Michigan.

'37 SCHULT DE L. 4 PA. ELEC. BRAKES; big disc.; terms or rent. 5138 Irving Park.

AUTO TIRES.

NEW U. S. ROYAL 2D—SAVE UP TO 50%. SERLIN TIRE CO., 1400 S. MICHIGAN.

AUTO REPAIRING, ACCESSORIES.

NEW AND USED CAR WASHERS. ATtractively priced. 8550 S. Morgan.

MOTOR TRUCKS.

For Sale.
"RUBY HAS THE TRUCKS"
'30's to '37's. Panels—Stakes—Vans—Dumps. Lowest Prices—Best Terms. All Trades Accepted. 7158 STONY ISLAND. Phone Dorchester 2310. 9228 South Chicago-av. Phone Saginaw 4890. RUBY CHEVROLET, INC.

FORDS, 1937, BRAND NEW.
5 brand new 157" wheelbases, duals, at less than factory cost. MUST SELL AT ONCE. CASH OR TERMS. AUTHORIZED FORD DEALER. 3948 W. ROOSEVELT-RD.

CHEV.—1934 MASTER ½ TON PANEL. Perfect tires and appearance; driven a few thousand miles by large concern for advertising purposes; reduced far below its value to $195. 47 other panels, stakes, and pickups. Chevs., Fords, Dodges, etc., at lowest prices in city. CLARK-MAPLE CHEV. OPEN EVES. 940 Milwaukee.

Ford 1½ Ton Cab & Chassis 1935—$245
Only 3 at this price. Hurry. RAY TENNES MOTOR CO., 2451 N. SACRAMENTO-AVENUE, AT MILWAUKEE.

LIQUIDATING
FINANCE CO. REPOSSESSIONS. HYDRAULIC DUMPS..........$150 UP STAKES, EXPRESS AND PANELS..$50 UP B. & W., 827 W. 35TH-ST.

Dodge 1935, 1 Ton Panel.
Famous model KH 20 with high top body. Good tires, good mechanically. An exceptional buy at $275. GENERAL MOTORS USED TRUCKS, 1700 INDIANA-AV. CAL. 4545.

DODGE '36 ½ TON PANEL.
Perfect cond. and new car appear....$375 DODGE DEALER, 5719 BROADWAY.

'36 DODGE CHASSIS AND CAB—HEAVY duty. Short whlbase. Duals. Quick sale. $315. Parkway, 1815 Sedgwick, at Ogden.

SACRIFICE $150 FORD TRUCK CREDIT, issued by MERCANTILE MOTORS 3950 West Roosevelt-rd. Call Seeley 8870.

DIAMOND T 3½ AND 5 TONS, WITH 14 and 15 ft. bodies. Virg. 0210. Autocar Trucks. 1716 W. Pershing-rd.

FORD—1937, 112 IN. LOW STAKE. GUAR. $395. Wright, 1101 N. Clark.

100 TRUCKS—$50 AND UP; EXPRESS stakes, panels, dumps. 3148 OGDEN-AV.

CHEV.—'33 ½ T. PANEL, GOOD PAINT, tires; $145. Mid-City Chev., 1147 Jackson.

FORD—'36 C. & C. HEAVY DUTY......$415 FORD DEALER. 4922 BROADWAY.

'34 FORD SED. DEL., 4 CYL. O. K.'D.$250 Southwest Chev., 9220 S. Ashld. Ced. 3500.

$50 TAKES '31 FORD, 1½ TON LOW stake truck. Best cond. Humboldt 6831.

To Rent.
PANEL OR STAKE TRUCKS—½ TO 2 TON; perfect cond.; rent without driver by day, week, or year; low rates. Delaware 7272.

Wanted.
MEN WITH TRACTORS—SLEEPER CABS preferred to pull our semi-trailers. Must be able to purchase 1938 Illinois X license and pay own expenses while getting started. We have excellent opportunities for the right parties. Address P M 482, Tribune.

PICKUP TRUCKS WANTED—OWNER OPerated for local work. State make, year, size of body, etc. Address O G 431, Tribune.

MAN TO BUY TRUCK TO DELIVER OIL— Steady work. 210 NORTH TALMAN-AV.

Truck Trailers.
LARGEST SELECTION OF TRAILERS—VAN and open type. 18-20-22 and 24 ft. bodies. B. & J. Trailermobile and Freuhoff. Easy tms. RAY TITUS. 3838 N. WESTERN-AVENUE.

2 TARP. TOP SEMI-TRAILERS, 20 FT.; gd. cond., $485 each. Alb. 3653 wk. days.

AUTOMOBILE LOANS.

CASH IN 10 MINUTES
on your auto or truck. 20 MONTHS TO PAY. Deal direct with owners. Private Consultation Rooms. WINTER-HIRSCH 20 years in same location. 1842 S. MICHIGAN. 4653 W. MADISON. CALUMET 4290. AUSTIN 1243. UNDER STATE SUPERVISION. PLENTY OF FREE PARKING SPACE.

DO YOU OWE Any Finance or Loan Co. on Your Automobile?
WE CAN
...Pay Your Present Balance
...Give You More Cash
...Reduce Your Payments
AVERAGE COST PER MONTH $1.25 FOR $100 LOAN FOR 12 MONTHS. Other Amounts up to 20 mo. in proportion. FRIENDLY, CONFIDENTIAL SERVICE SINCE 1919.
Inland Investment Plan
Chicago, 224 S. Michigan. Wab. 2934. Oak Park, 747 Madison. Euclid 6844. Representative will call at your request.

AUTO CREDITS.

1938 CREDITS—CHRYSLER ROYAL $200 credit for $25. Clark-Belmont Motors, 3161 N. Clark-st. Nash $250 for $50, Goodrich, 1811 Irving. Pack'd. $265.80, $50. Wehrman, Chgo. Hgts. Chevrolet, $150 for $25. Keystone Motor Co., 3114 Lawrence. See S. Bernstein, 6th fl., 10 N. Clark. State 1294.

$149 CREDIT 1938 FORD V-8 AT HEROLD Landy Motor Sales, 4117 Broadway. Best price offered. Call Sunnyside 1954.

JEWELRY, DIAMONDS, OLD GOLD, ETC.

CASH FOR DIAMONDS OLD GOLD, JEWELRY
PAWN TICKETS, GOLD TEETH, SILVER. MEMBER Chicago Assn. of Commerce. Chicago Gold Smelting Co., 37 So. Wabash-av., 3d Floor.

1.23 KT. DIAMOND, BLUE WHITE color. Rare brilliancy. Handsomely mounted in beautiful white gold ring. SPECIALLY PRICED..........$115.00 Diamonds, Pawn Tickets Bought for Cash THE U. S. LOAN BANK, 10 North Clark-st., 6th Floor.

DONALD'S—34 WEST WASHINGTON-ST. Licensed Diamond Brokers and Jewelers. Certified Appraisers on Diamonds and Jewelry. LOW COST. Diamonds, Jewelry and Gems Bought. Highest Cash Prices Paid.

1.31 CT. DIAMOND, UNUSUALLY FINE color, full American cut, set in a lady's yellow gold ring channel, set with 6 diamonds ....$130 LEVINSON'S LOAN BANK, 739 N. Clark-st.

CASH IN DIAMONDS, OLD GOLD, PAWN TICKETS, WATCHES, DENTAL GOLD, ETC. ROMACK GOLD REFINING CO., 7 W. MADISON, AT STATE. ROOM 501.

READY CASH FOR PAWN TICKETS, DIAmonds, watches, dental gold, jewelry, etc. CHICAGO JEWELRY EXCHANGE, ROOM 1106, 7 W. MADISON. DEA. 0843.

HIGHEST SPOT CASH FOR OLD GOLD, silver, diamonds, jewelry, etc. Main floor, heart of loop. Randolph Jewel Shop, 76 W. Randolph. Dea. 7972. Open evenings.

DIAMONDS, PAWN TICKETS, OLD GOLD, Silver, etc., bought. High price paid. Jeweler's Exchange. 11TH FLOOR, 32 N. STATE. DEA. 8905.

CASH FOR OLD GOLD, SILVER FILLED articles, antiques, dental gold, and bric-a-brac. Chicago Silver House, 108 W. North-av.

SELL YOUR OLD GOLD TO THE OLD RELIABLE UNITED SMELTING WORKS. 30 S. State-street, corner Monroe. Room 404.

NEED MONEY? WE PAY CASH; SELL YOUR OLD GOLD, Jewelry and Diamonds. Quint & Co., 6th fl. Mallers Bldg., 5 S.Wabash.

—CASH FOR DIAMONDS AND OLD GOLD— Jewelry, Pawn Tickets, Dental Gold. BARNETT'S, 1st floor, 57 EAST MADISON.

BUILDING MATERIALS.

Heating and Plumbing Supplies.
— — GUARANTEED USED BOILERS — — Boiler parts, grates, radiators, pipe, and fittings. C. MILLER SUPPLY CO., 1247 W. LAKE-STREET, MONROE 3387-88.

Lumber.
— CITY WRECKING AND LUMBER CO. — 3301 S. Pulaski. Lawndale 3010.

SEWING MACHINES.

WILL PAY CASH FOR USED SEWING MACHINE, ANY MAKE. NEVADA 7544.

CLEARANCE OF REBUILT SEWING MCHS. $5 up. ALL MAKES. WIEBOLDT'S, Chi.

LOANS—PERSONAL AND BUSINESS.

Personal Property and Salary.

Phone Your Request For a Quick Salary Loan
$10 TO $300
On Your Signature Only
JUST SIGN YOUR NAME
NO ENDORSERS
NO CHATTEL MORTGAGES
LOCAL'S Simplified Single Signature Salary Loan Method satisfies thousands. Salaried men and women prefer to borrow without depending upon friends or relatives to sign their note—and without signing a chattel mortgage on furniture, auto or other personal property. Your loan arranged while you wait.
TERMS 1 TO 20 MONTHS. CHARGE MADE ONLY FOR ACTUAL TIME YOU HAVE THE MONEY.
LOCAL LOAN CO.
UNDER STATE SUPERVISION.
7 W. MADISON at State. RANdolph 8400
1 N. PULASKI [Crawford]. KEDzie 5900
8 N. OGDEN at Madison. HAYmarket 4700
821 W. 63D-ST. nr. Halsted. ENGlewood 7800
1212 N. ASHLAND at Mil. BRUnswick 3100
4013 MILWAUKEE at Cicero. AVEnue 1400
4701 N. WESTERN at Leland. LONgb. 2161
EVANSTON PHONE GREENLEAF 8060

LOANS Without Endorsers
NO WAGE ASSIGNMENTS.
Whether you borrow on your auto, furniture, or on just your plain note, you will never be required to ask others to sign. No endorsers or wage assignments required on ANY loan.
Reduced Rates
3% monthly interest on balances of $100 or less; 2% on balances above $100 to $200; 1% on balances above $200.
COMMONWEALTH LOAN CO.
OVER 50 YEARS OF SERVICE.
9-OFFICES-9
NORTH SIDE:
3166 LINCOLN-av., cor. Ashland at Belmont, Rm. 224..........BITtersweet 3380
4803 LINCOLN-av., cor. Western at Lawrence, Rm. 208....LONgbeach 3456
4013 MILWAUKEE-av., cor. Cicero at Irving Park, Rm. 307...AVEnue 0443
1791 HOWARD at Clark, Room 214. .... Rogers Park 0754
SOUTH SIDE:
6306 COTTAGE GROVE, Rm. 305. .... HYDe Park 0604
749 W. 63d-street at Halsted, Room 200..........ENGlewood 1711
WEST SIDE:
1 N. PULASKI [Crawford] at Madison, Room 415..........VAN Buren 5040
OAK PARK:
137 N. MARION-st. at Lake, R. 204. Chgo. Phone AUStin 2624. Village 6886
BERWYN-CICERO:
6428 W. CERMAK-rd., nr. Ridgeland. Chgo. ph., LAWndale 2882..Berwyn 371
UNDER STATE SUPERVISION.

What do YOU require when you borrow?
Check the things you insist upon:
Speed — Friendliness
Privacy — Businesslike Basis
Simplicity — No Special Security
Plenty of Time to Repay
Controlled Cost — No Extra Fees
Flexible — No Hard and Fast Rules
You will find that we meet YOUR requirements when you need CASH. A COMPLETE SERVICE ALL PLANS. LOANS up to $300. Come in TODAY.
PERSONAL FINANCE CO.
UPTOWN PERSONAL, 4750 Broadway, 2d floor. LONgbeach 4090
NORTH PERSONAL, 4770 Lincoln-av., 2d fl. LONgbeach 1321
IRVING PARK PERSONAL, 3982 Milwaukee-av., 2d fl. PALisade 0989 [Over Art Thompson's Clothing Store.]
WICKER PARK PERSONAL, 1954 W. North-av., gr. fl. ARMitage 0833
AUBURN PARK PERSONAL, 757 W. 79th-st., 2d fl. RADcliffe 8228
WOODLAWN PERSONAL, 841 E. 63d-st., 3d floor. HYDe Park 1472
MARQUETTE PARK PERSONAL, 2403 W. 63d-st., 2d floor. REPublic 7239
GARFIELD PARK PERSONAL, 4010 W. Madison-st., 2d fl. NEVada 2134
OAK PARK PERSONAL, 1040 North-blvd., 2d floor. VILlage 6840
BERWYN-CICERO PERSONAL, 6346 Cermak-rd., 2d floor. BERwyn 666
EVANSTON PERSONAL, 708 Church-st., 2d floor. GREenleaf 6081

Let Us Solve Your Money Problems
CLEAN THE SLATE WITH A LOAN.
$25 to $300 ON YOUR SALARY FURNITURE AUTOMOBILE
T. B. WARD, INC.
8 S. Dearborn. Room 408. Phone Randolph 2060.

Most of Our Business
Is Conducted with Satisfied Repeat Customers and the Friends They Send to Us.
If You Need $30-$300
We Sincerely Invite You to Join This Pleased Group Who Enjoy the Private Complete Loan Service Offered by
L. T. BAKER & CO.
30 W. WASHINGTON-ST. ROOM 1407. RANDOLPH 6151. SIGNATURE, SALARY, FURNITURE, AUTO, AND CO-MAKER LOANS.

CAR PAYMENTS REDUCED
If payments on your car or other installment purchases are taking too much of your wages see Domestic today. We can refinance the balance, reduce your payments and provide extra cash besides. Fast service. ILLINOIS DOMESTIC FINANCE CORP. 190 N. State, 2d Floor. Phone Fra. 3494. FIRST IN FRIENDLINESS.

LOANS UP TO $5,000.
1% A MONTH. NO EXTRA CHARGES. Loans from $1 to $5,000 on Jewelry, Watches, Diamonds, Silverware. Prompt, courteous, safe and dignified.
FIRST State Pawners Society
UNDER STATE SUPERVISION. 42 S. Clark-st. Nr. Monroe. No other offices.

LOANS ON JEWELRY,
DIAMONDS, SILVER, FURS, Microscopes, Cameras or anything of value, $1.00 to $5,000. CHICAGO LOAN BANK. 37 S. WABASH-AVENUE. 3D FLOOR.

LOANS AT LOWEST RATES ON JEWELRY, guns, musical instruments, golf clubs, clothing, tackle, cameras, binoculars, etc. KLEIN'S, 508 S. HALSTED-STREET.

— MONEY ON ANYTHING OF VALUE — Federal State Pawners, 5 S. Clark-street.

LOANS—PERSONAL AND BUSINESS.

Personal Property and Salary.

LOANS At Reduced Rates
MONTHLY RATE NOW
3% on Balances of $100 or less.
2% on Balances Above $100 to $200.
1% on Balances Above $200.
NO ENDORSERS
NO WAGE ASSIGNMENTS
Any one can apply for a loan of $20 to $300 at Household Finance who can make regular monthly payments. Loans are made on furniture, car, or a plain note. Up to twenty months to repay.
18—CONVENIENT LOCATIONS—18
105 W. Madison, 14th floor. Franklin 0884
100 W. Monroe, 7th floor. State 1777
28 N. Clark, Room 253. Franklin 1083
77 W. Washington, 10th floor. State 0151
1737 Howard-st., 2d floor. Rogers Park 8320
4554 Broadway, 2d floor. Longbeach 7163
1951 Irving Park, 2d floor. Buckingham 1006
2800 Milwaukee-av., 5th floor. Capitol 8440
4704 Irving Park, 2d floor. Pensacola 4570
6255 S. Ashland, 2d floor. Hemlock 4510
2355 W. 63d-st., 2d floor. Republic 4472
6856 S. Halsted, 2d floor. Englewood 5534
841 E. 63d-st., 4th floor. Plaza 8360
9204 Commercial-av., 3d fl. Sou. Chicago 0103
11106 S. Michigan, 2d fl. Commodore 3880
4010 W. Madison, 4th floor. Kedzie 0704
Cicero, 6012 Cermak-rd., 2d fl. Cicero 6400
Oak Park, 1140 Lake, 3d floor. Euclid 503
"Doctor of Family Finances."
HOUSEHOLD FINANCE CORPORATION.
Hear Edgar Guest Tuesday eves., 7:30—WLS.

Friendly Personal Loans
$30 to $300
Use our simplified loan method to get cash when you need it. Signature Only Loans. Automobile Loans. Furniture Loans. COMMEMORATING 50 YEARS OF CONTINUOUS SERVICE. 1888 . . . 1938. Phone Central 4733.
C. C. ERD
7 S. DEARBORN-ST. ROOM 616.

JEWELRY LOANS
$1 to $5,000 QUICKLY OBTAINED. Lowest Rates. A Refined Service. ILLINOIS STATE PAWNERS' ASSN. 140 N. Dearborn, Cor. Randolph, 2d Flr.

Business Loans.
$300 to $50,000
On fixtures and equipment of Factories, Laundries, Restaurants, Meat Markets, Hotels, etc. Also on Accounts Receivable. OLDEST ESTAB. IN CHGO. NO ENDORSERS. TERMS TO SUIT. Prompt attention to inquiries from Michigan, Indiana or Illinois on loans of $2,000 up. F. BOLAND, 9 W. WASHINGTON-ST. FRANKLIN 1966.

$250 TO $60,000
To Factories, Printing Plants, Stores, L'dries, Rmg. Hses., Bakeries, Autos, Restaurants, Machine Shops, Trucks. FOR LOWER RATES, FOR MOST COURTEOUS TREATMENT, FOR FASTER SERVICE Telephone Central 5532 for a representative to call on you.
National Acceptance Co.
111 WEST MONROE. CENTRAL 5532.

FINANCIAL SERVICE.

CASH ARRANGED FOR HEIRS—UNSETtled estates, trusts. Chatham Discount, 170 Broadway, N. Y.

HEIRS — WE BUY AND LOAN ON YOUR interests. Probate Finance, 155 N. Clark.

CLOTHING, FURS, ETC.

. . . ONLY ONCE A YEAR! . . . Floor samples closed out for $49.00. Nat. Bay Seal, Northern Seal dyed cony, Lapin, Black, brown and gray Caracul. Silver Muskrat, $79.00. Nor. Seal coats made to order in the latest styles from $69.50 up. 3 yrs. free storage and service. M. Lascaris Fur Co., 162 N. State-st., 16th floor.

LESS THAN HALF ORIGINAL COST— New fur coats. Caracul, Persian lamb, seal, mink, squirrel, Lapin, and others, $35 up. Hud. seal, sz. 48. Eastern mink, $295; used. Jap mink coat, $75. Cloth coats, $20 up. FASHION FUR CO., 7 WEST MADISON.

. ORIGINAL SALESMEN SAMPLES . CARACUL COAT, $45; PERS. LAMB, $75; Mink, $250; Seal, $35. OTHERS. STOUTS. 3 YEAR FREE STORAGE AND SERVICE. LINN FIELD ANNEX 25 E. Washington.

FOR IMMEDIATE CLOSE-OUT!—28 GOOD used fur coats, taken in trade, $15. All kinds, all sizes. Shown bet. 6-9 p. m., eves. only. Miller Fur Co., 166 N. Michigan-av.

— — — — HIGHEST CASH PAID — — — — for men's used clothing, ladies' cloth and fur coats. Will call. Abbott Resale Clothing Shop, 4042 Broadway. Lake View 6820.

HIGH CASH PRICES FOR MEN'S USED clothes, ladies' fur or cloth coats. Diversey 2794. We call, or bring them to 2624 N. Clark.

BEAU. DRESSES—ALL NEW, AT A GREAT sac. All must go. Dress Shop, Chgo. Beach Hotel, 1660 Hyde Pk.-blvd., mezzanine flr.

MORE CASH FOR USED CLOTHING, FURS. 4545 Sheridan-rd. Ph. Edge. 7630. Will call.

UNREDEEMED LADIES FUR COATS, $10 up. Uncle Max Loan Bank, 675 N. Clark.

150 UNCALLED FOR LADIES FUR COATS, cloth cts., $4 up. 4042 Broadway.L.V.6820.

HUDSON SEAL JACKET WITH MINK NECKpiece, $7. Call Rm. 1634. Sup. 4200.

BARTER AND EXCHANGE.

PAWN TICKET—1⅛ DIAMOND; ABSOlutely perfect; pawned $170. State Pawners' Society; sell for $75 or what? Dearborn 2548.

LEOPARD SKIN COAT, SIZE 18, FOR good used car. Regent 0367.

PAINTING AND DECORATING—EXCH. FOR furn. or anything of value. Hay. 2989.

1,500 HOME, WORKSHOP, TOOLS, AND supplies for cash, curios, or? Hol. 0332.

TERMS OF SUBSCRIPTION OF THE TRIBUNE

Order for mail subscription must be accompanied by remittance to cover.
Rates in Illinois [outside Chicago], Indiana, Iowa, Michigan, and Wisconsin:
Daily without Sunday, one year, $5.00; six months, $2.50; three months, $1.25; two months, $1.00; one month, 50 cents.
Daily with Sunday, one year, $12.50; six months, $6.25; three months, $3.15.
Sunday only, one year, $7.50; one month, $1.00.
Rates of subscription in postal zones 3 and 4 [measured from Chicago], outside of Illinois, Indiana, Iowa, Michigan, and Wisconsin:
Daily, without Sunday, one year, $7.50; one month, $1.00.
Sunday only, one year, $7.50; one month, $1.50.
Daily and Sunday, one year, $15.00; one month, $2.00.
Rates of subscription in zones 5, 6, 7, and 8 [measured from Chicago], Canada, and Mexico:
Daily, without Sunday, one year, $12.00; one month, $1.50.
Sunday only, one year, $7.50; one month, $1.00.
Daily and Sunday, one year, $19.50; one month, $2.50.
Foreign: Daily Tribune only, $25.00 per year, with Sunday, $42.00 per year.
Give postoffice address in full, including county and state. Remit in express money order draft, or in registered letter at our risk, to The Tribune company, publishers, Tribune Square, Chicago.
We cannot be responsible for currency sent through the mail.
Persons wishing to take The Tribune by carrier may order it by postal card or telephone Superior 0100. When delivery is irregular make complaint.
All unsolicited manuscripts, articles, letters, and pictures sent to The Tribune are sent at the owner's risk, and The Tribune company expressly repudiates any liability or responsibility for their safe custody or return.

MEMBER OF THE ASSOCIATED PRESS.

The Associated Press is exclusively entitled to the use for publication of all news dispatches credited to it or not otherwise credited to this paper, and also to the local news published herein.

All rights of republication of special dispatches herein also are reserved.

Chicago Daily Tribune.
THE WORLD'S GREATEST NEWSPAPER
WEDNESDAY, JANUARY 26, 1938.

Two Die, Seven Hurt When Auto Crashes Into Bus—Leviathan Starts on Last Journey: To Junk Pile

HER CONFESSION READ—Camera study of Mrs. Ada Szczytowski, murder defendant, made in court yesterday as prosecution presented her statement about killing Irene Kerstein. [TRIBUNE Photo.] (Story on page 7.)

DOG ON TRIAL.—Blind Annette Dinsmore tested Cleo's behavior at Philadelphia symphony. Cleo qualified as listener. [Associated Press Wirephoto.] (Story on page 2.)

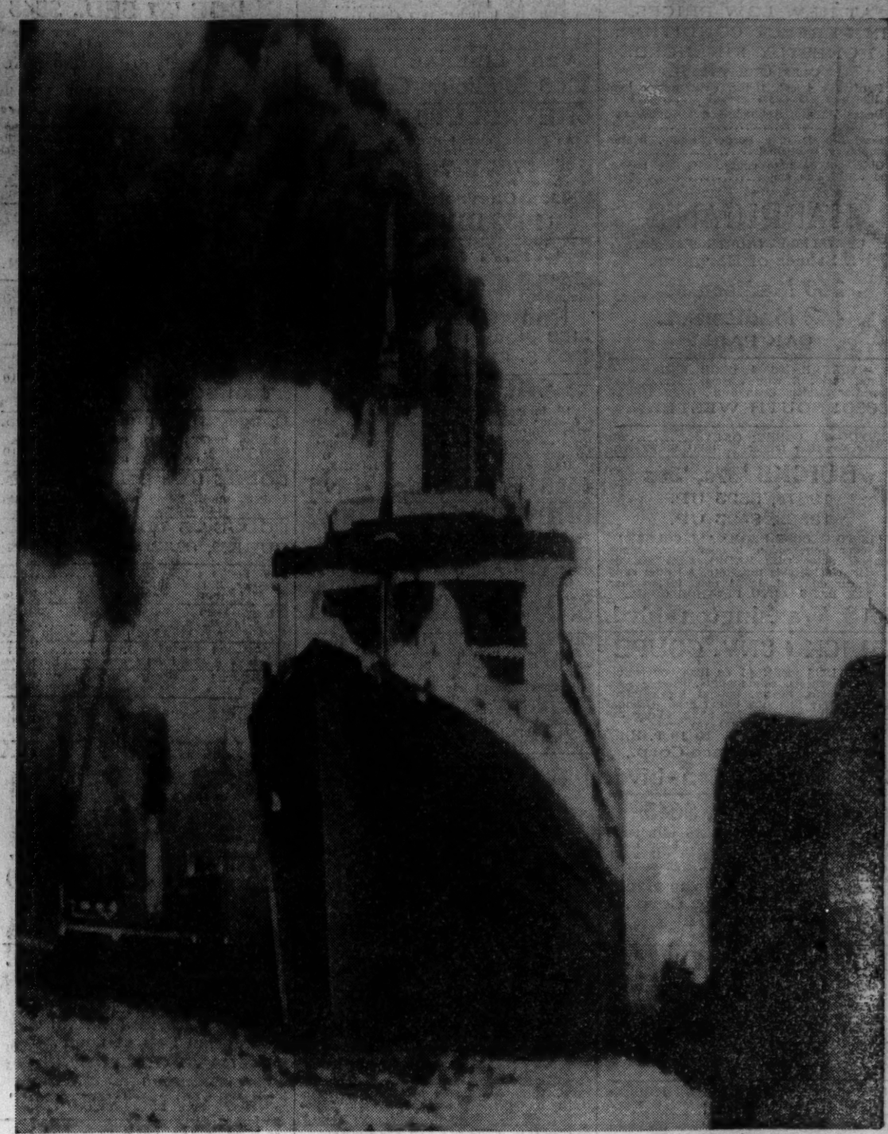

[Associated Press Wirephoto.]

LAST JOURNEY—The giant liner Leviathan, her days of luxury past, steamed out of New York yesterday for Scotland and the junk heap. (Story on page 1.)

FATAL CRASH WRECKS BUS—Foster avenue Surface lines vehicle after it had been struck by auto yesterday at Cicero avenue. Two women were killed and 7 persons hurt. [TRIBUNE Photo.] (Story on page 2.)

RENOUNCES U. S. CITIZENSHIP — Mrs. Cornelius Dresselhuys, heiress to $10,000,000 fortune, and her daughter. [Associated Press Wirephoto.] (Story on page 2.)

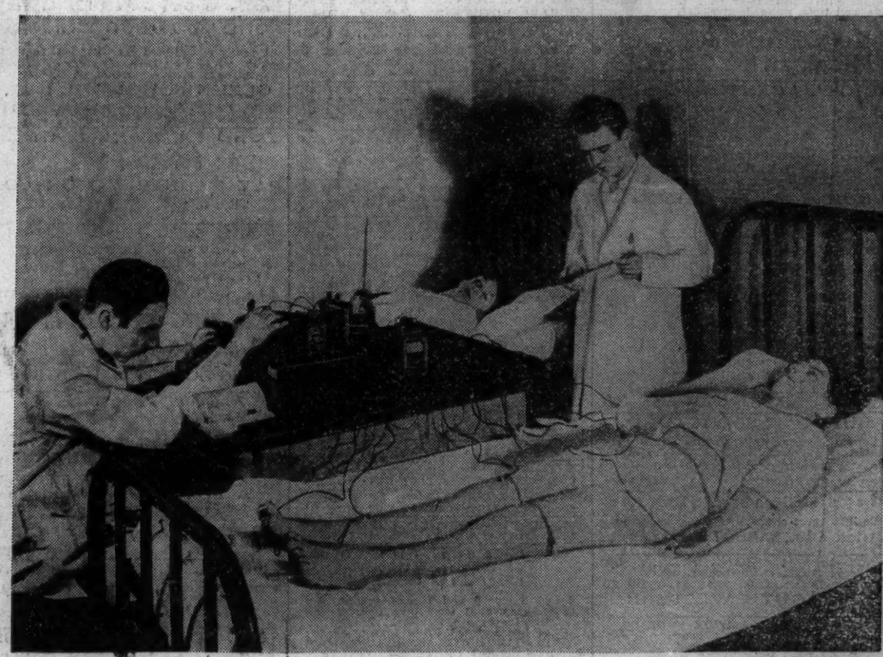

ATMOSPHERIC TEST—Doctors at U. of Illinois medical school using girls to determine body's reaction to changes in temperatures and humidity. "Recording buttons" are used. [Acme Photo.] (Story on page 11.)

[Associated Press Wirephoto.]

AWAY FROM THE MANHATTAN CHILLS—Al Smith, 1928 presidential candidate, in water at Palm Beach, Fla. It was his first 1938 appearance on the beach. (Story on page 5.)

BATTALION OF DEATH—Some of the Chinese girls ranging in ages from 16 to 23 who are fighting side by side with the men to stop the Japs. They endure all the hardships of war and are under strict discipline, being commanded by woman who forbids the use of cosmetics. They are chosen on a basis of their records in marksmanship. [Associated Press Wirephoto.] (Story on page 5.)